The Daily Colonist.

Vancouver Island's leading newspaper since 1858

No. 235 — 120th Year | Victoria, British Columbia, Wednesday, September 20, 1978 | 15¢ Daily, 30¢ Sunday

Some sun, high 15

Weather Details on Page 2

Tories turf Grits in Nova Scotia vote

—CP

Well-wishers greet beaming Buchanan
. . . prides himself in 'grass roots' image

HALIFAX (CP) — Four years after Nova Scotia's Progressive Conservatives suffered a crushing defeat and political observers predicted his early political demise, John Buchanan led a rejuvenated Tory party to victory over Gerald Regan's Liberals Tuesday.

Capitalizing on anti-government sentiment and Regan's recent problems with soaring electric power rates and high unemployment, the Conservatives decimated Liberal cabinet ranks.

Nine ministers, the heart of the Regan administration in experience and effectiveness, went down to personal defeat as the Tories picked up seats throughout the entire province.

Final standings:

	1978	1974
Conservative	31	12
Liberal	17	31
NDP	4	3
Total	52	46

Federal Conservative Leader Joe Clark expressed

● Saskatchewan goes to polls on Oct. 18. Page 39

delight at the result of the election.

In a telephone statement from St. Thomas, Ont., where he was making a speech, Clark said:

"I am naturally very pleased by John Buchanan's overwhelming victory.

"He and his excellent team of candidates offered a clear alternative to the former Liberal government.

"It was a John Buchanan victory. But it also further shows the move to the Progressive Conservative party across the country."

In the Halifax-Dartmouth metropolitan area, the Tories won 13 of 15 seats, only Regan and popular Labor Minister Walter Fitzgerald, salvaging Liberal toeholds in the provincial capital region.

Regan fought a seesaw battle with Conservative lawyer Pat Curran in Halifax Needham, finally winning by just 114 votes.

The New Democrats retained their three seats in industrial Cape Breton and picked up a fourth when Len Arseniault won in Cape Breton North, held for the Conservatives since 1960 by T. J. McKeough, who did not reoffer this time.

The sudden end to his eight-year-old government visibly stunned Regan, although he told reporters while conceding defeat that the loss was indicated in a recent party poll and was evident some time ago.

"We had some idea for the last two years that what happened tonight might happen," Regan, flanked by his wife Carole, told reporters.

He said the impact of high electrical rates, which soared to the second highest level in Canada during the last four years, was difficult to overcome.

Buchanan, a 47-year-old Halifax lawyer and former fisheries minister in the cabinet of G. I. Smith until that

Page 2—Regan's

Regan
. . . visibly stunned

AND THEN THERE WAS ONE

HALIFAX (CP) — The defeat of Nova Scotia's Liberal government in Tuesday's provincial election leaves Prince Edward Island with the only Liberal provincial administration in Canada.

But even that Liberal government is in a precarious state.

The P.E.I. Liberals won re-election by a narrow 17-15 margin in April but lost their leader earlier this month when Alex Campbell resigned after 12 years as premier.

He was succeeded this week by former education minister Bennett Campbell, 35, who was chosen interim leader by the party caucus.

Campbell's departure leaves the island's Liberals with a 16-15 margin in the legislature.

Hussein, Saudis reject summit peace design

WASHINGTON (CP) — The latest Middle East peace accords hit a major snag Tuesday as Jordan's King Hussein dissociated his country from the agreements following discussions with other Arab leaders.

Saudi Arabia followed Hussein's reaction by rejecting the Egyptian-Israeli agreements worked out at Camp David, Md., describing them as an "unacceptable formula for a definitive peace." But the Saudi statement hinted Saudi Arabia would not oppose Egypt's efforts to regain its occupied territory from Israel.

And Israeli Prime Minister Menachem Begin told the U.S. Congress that his country has no intention of giving up its claim to sovereignty or its right to station troops in disputed areas of the West Bank of the Jordan River and the Gaza Strip.

Hussein's turndown, conveyed by a government spokesman in Amman, came just hours before U.S. State Secretary Vance was to fly to the Middle East to brief key Arab leaders on the accords and seek their support.

"Jordan is not obligated morally or materially by the agreements signed at the Camp David summit," a government spokesman said in Amman. The statement was issued after Hussein conferred by telephone with Syrian President Hafez Assad and Crown Prince Fahd of Saudi Arabia.

Quoting a statement issued after a Riyadh cabinet meet-

Page 2—Accord

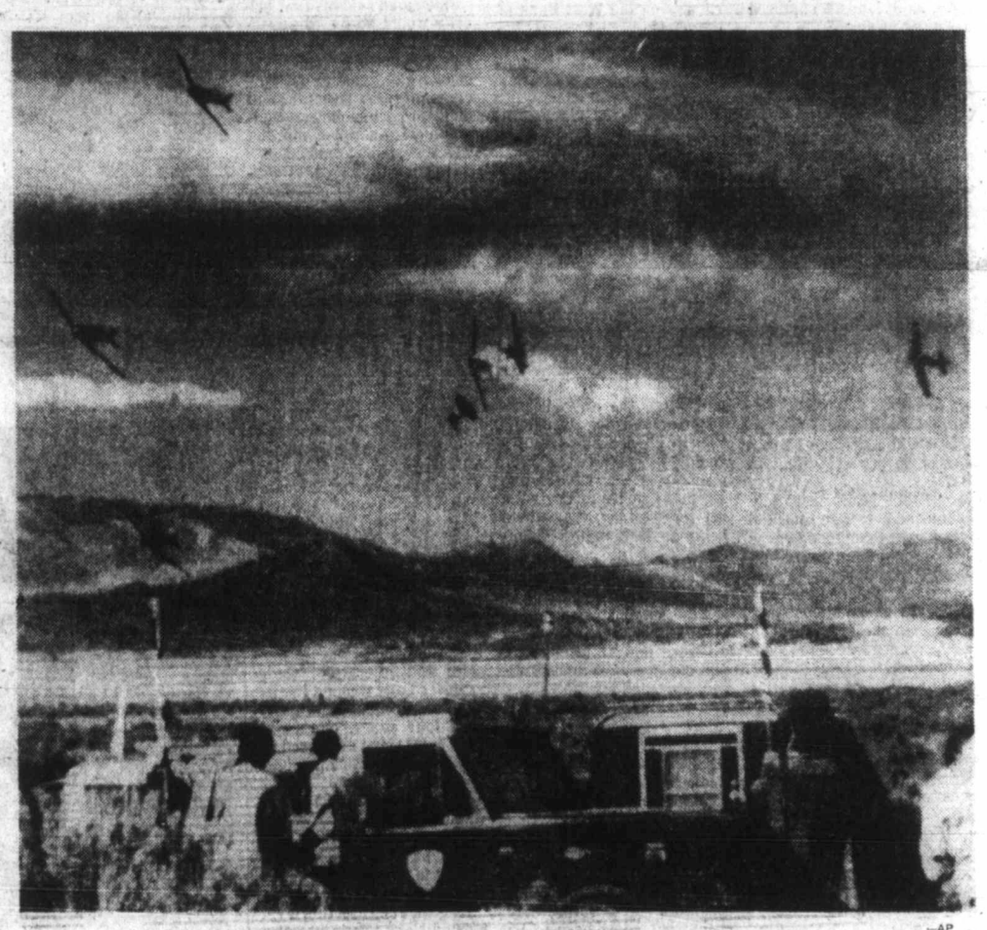

—AP

Deadly meeting in Nevada sky

Two AT-6 aircraft, once used as U.S. Army trainers, collide over the Nevada desert during Reno National Air Races. The pilots, first-time racer Dimitry Prian, a physician, and racing veteran Don De Walt, were killed. Photograph of the spectacular weekend tragedy was taken by a spectator.

Carriers rotating off the job Friday

By DON COLLINS
Colonist reporter

The nation's letter carriers have laid plans for a rotating mail strike beginning Friday but are still hoping the government will come through with a contract offer in time to avoid such action.

"We're working on every angle. We're still hopeful. We probably won't know the answer until midnight Thursday," Letter Carriers Union of Canada official Bill Steele said in Victoria Tuesday.

Steele, business agent for the LCUC's giant District 10, which covers Vancouver Island, central and northern B.C. and the Yukon, returned to Victoria Tuesday from a union strategy meeting in Ottawa.

"But if a settlement isn't achieved the rotating strikes will begin," he said.

The reason for a rotating strike instead of a nationwide stoppage appeared twofold: to escape special back-to-work legislation and to see that cheques get through to people in need.

"We want to make sure that the family allowance cheques and pension cheques get through," Steele said. "As a matter of fact, all mail will get through."

He said the rotating strikes would slow mail only in some cases.

The talks between the union and treasury board broke off on the weekend and Steele said the union was still awaiting a reply from the board.

"We have asked for further meetings. They haven't replied. It's a waiting game."

In Ottawa, LCUC president Robert McGarry termed the government's delay "irresponsible."

There appeared to be one glimmer of hope. The subject is reported to be on the agenda for today's federal cabinet meeting.

Postmaster-General Gilles Lamontagne has said he will become involved in the talks if he can help solve the dis-

Page 2—Rotating

The great beer bust

B.C. strikers drained HQ then threatened to jump

VANCOUVER (CP) — The national president of the brewery workers' union says B.C. beer workers almost bankrupted their union's $300,000 national strike fund, used up most of $200,000 in union borrowing and threatened to go over to the Teamsters Union if they did not receive more funds.

The disclosure was made by Peter O'Dowd of Toronto, president of the Canadian Union of United Brewery, Flour, Cereal, Soft Drink and Distillery Workers, in a Sept. 6 letter to Local 300 members employed by Labatt, Carling-O'Keefe and Molson in B.C.

O'Dowd wrote the letter to deny allegations that the national union was responsible for the three-month strike-lockout in B.C. by favoring national bargaining when the local was fighting for company-by-company negotiations, or that the national union betrayed union members "because we did not send more money."

O'Dowd said the union favored national bargaining but no union local would be forced to participate. He said it was never suggested that national bargaining would be applied unilaterally. B.C. representatives were invited to attend meetings in Toronto to discuss the subject but refused.

About 1,000 employees in B.C. were involved in the strike-lockout. The majority received strike pay of $55 a week—$40 of which was paid from Toronto.

O'Dowd said the national defence fund paid out

Page 2—Beer bust

ISRAEL TO EVICT REBEL SETTLERS

● Begin's biggest trouble is in his own party. Page 3

TEL AVIV (Reuter) — The Israeli government decided Tuesday night to remove a group of ultra-nationalist settlers who established an unauthorized settlement Monday night on a barren hill near Nablus in the occupied West Bank of the Jordan.

The settlers set up a small prefabricated hut and some tents on a rocky hill in difficult terrain as a demonstration following the publication of the accords reached at the summit talks in Camp David, Md.

The area had been cordoned off by the army, but supporters of the 60 Gush Emunim settlers, who believe in Israel's right to settle all of biblical Palestine, have managed to reach the hill with supplies. The settlers have announced they will oppose any attempts to remove them by force.

INSIDE

Czech mate for Charles?
—Names in News, 28

Background	5
Bridge	44
Classified	42-50
Comics	34
Crossword	47
Editorials	4
Entertainment	24
Family	29-32
Finance	8-10
King Fisherman	35
Marine Calendar	28
Names in the News	28
Provincial Court	55
Sports	14-19

Rhodesia expels CBC's Kent, producer stays

TORONTO, (CP) — Peter Kent, CBC's new African correspondent, was deported from Rhodesia on Monday as he was about to begin his first assignment in Africa.

Trina McQueen, executive producer of national television news at CBC, said Kent was grabbed by the arms when he arrived at Salisbury airport and was taken back onto the plane on which he had arrived.

She quoted Kent as having been told: "My sort were not welcome in Rhodesia."

"But he has with him a letter from the department of information of the Rhodesian government, dated last November, congratulating him on his fair coverage when he was there last year, inviting him to return and offering him every assistance," she said.

Producer Don Dixon, a cameraman and a soundman were given a one-week visa when they arrived Saturday in Rhodesia.

"As far as we know, he (Dixon) is not being asked to leave," Mrs. McQueen said.

She said the CBC has been told by a Rhodesian information officer "there has been some kind of mistake."

Somoza says he won't 'chicken out'

NEW YORK (Reuter) — Embattled Nicaraguan President Anastasio Somoza said in a U.S. television interview Tuesday from his palace that he plans to stay in office until he can turn over power to a properly-elected government. "I am not going to chicken out . . . I have a moral responsibilty to those that follow me to stay in power," he said. *(See fighting story on Page 3.)*

B.C. cities spared Swiss-bond burden

PENTICTON (CP) — The B.C. Municipal Finance Authority has decided to convert a 50-million-Swiss-franc bond ($12.9 million) into a bank loan, a move which will result in substantial savings to member municipalities, MFA chairman Jim Stuart, told the authority's semi-annual meeting in this Okanagan city Tuesday.

Stuart said the bond issue, marketed in 1972, was favorable at that time but since it was sold there have been major revaluations of the franc as well as changes in European bond markets.

As a result, heavy financial burdens were placed on those municipalities and regional districts that received funds from the Swiss issue, he said.

Those bodies use the authority to borrow funds for major capital projects such as sewer and water lines and roads.

The bond issue has an interest rate of six per cent while the bank loan interest charge is only 3½ per cent for the first three years, Stuart said. Based on the current rate of exchange the MFA will save about $875,000 a year.

He said there was a two-per-cent penalty charge for early call of the bonds, which were to mature in 1987, but even with that, the municipalities involved will save money.

Stuart said the main reason for the conversion was the increase in the Swiss franc's value on the international market and the corresponding drop in Swiss interest rates. The transaction is being conducted entirely in Swiss francs so that the current decline in the value of the Canadian dollar does not affect it.

The loan, arranged through a consortium of Swiss banks led by Credit Commercial de France, also contains options to repay the balance without penalty in the third and sixth years, he said.

That option allows the MFA to convert the loan into dollars should the Swiss franc drop in value in the interim period, he said.

Regan's Grits turfed

From Page 1

government was defeated by Regan in 1970, said the Liberals lost because their campaign was based on their eight-year record.

The Tory leader campaigned on a promise of fiscal restraint, less government interference in the affairs of small businesses and a pledge to work toward cutting the province's 11 per cent unemployment rate in half over four years.

He promised to undeetake zero-based budgeting and examine existing government programs with a view to redirecting as much as $70 million from existing programs to new ones.

With his credibility and leadership ability questioned in some quarters, Buchanan's stock rose in the final days of the campaign when former premier Robert Stanfield came to his side and told voters that the party leader had settled internal squabbling and was now qualified to become premier.

Buchanan, who prides himself in his "grass roots" image, was plagued by dissention among party followers after the 1974 election defeat when the Conservatives were reduced to 12 seats in the legislature and took a drubbing in the popular vote. He met the challenge at the party's 1977 annual meeting and won a vote of confidence.

However, his lackluster leadership was blamed for the loss of some promising young Conservatives, among them Sydney, N.S., mayor Earle Tubrett who switched to the Liberals and was defeated in Cape Breton Nova in Tuesday's election.

There was little to choose between the Liberal and Conservative platforms in this campaign, although a strong anti-government sentiment was evident throughout and appeared to manifest itself in a general voter apathy.

Buchanan said his first priority would be the establishment of a task force of government, business and labor officials to examine all government departments and their programs and recommend within three months where changes are needed.

He also promised to provide a subsidy to hold down electric power rates and initiate job creation programs with the emphasis on permanent employment.

The Conservatives provided few details of their proposed programs during the campaign, telling reporters that specifics would be available after they formed the government.

The legislature is expected to be called into session later this fall when the emphasis will be on the economy, Buchanan said during the campaign.

Among the New Democrats, the election results brought a mixed reaction.

Party leader Jeremy Akerman said he was gratified to see the Liberals "kicked out of office, which is something they richly deserve."

He said he was not really surprised and was not totally satisfied, although the party won four seats, one more than in 1974, and increased its popular vote to 18.5 per cent from 13 per cent.

Regan said his own future would depend on the wishes of the Liberal party. He also would have to consider his family in any decision on his future plans.

Regan became the first elected Nova Scotia premier in 100 years to have his government defeated in a general election. Other defeated premiers, such as Liberal Henry Hicks in 1956 and Tory Smith in 1970, were appointed premier after their predecessors left office.

Vote comparison

CP tabulation of Nova Scotia vote from 2,691 of 2,694 polls (99.8 per cent) by parties compared with vote in last two elections (percentage bracketed):

	1978	1974	1970
Pro. Con.	201,379 (45.8	166,388 (38.5)	161,350 (46.5)
Liberal	173,698 (39.5)	206,648 (47.9)	159,099 (45.9)
NDP	62,452 (14.2)	55,902 (12.9)	25,259 (7.2)
Other	1,989 (.5)	2,220	1,464
Total	439,518	431,158	347,172

Accord snags

From Page 1

ing chaired by Saudi King Khalid, the official Saudi news agency said: "In spite of its reservations, the Saudi government does not consider that it has a right to interfere in the internal affairs of any Arab country or to oppose such a country's right to regain its lost territories by way of armed struggle or through peaceful efforts as long as these do not contradict the higher Arab interests."

Begin told leaders of the House of Representatives here that they should not misinterpret the Camp David accords to mean that Israel had committed itself to restoring Arab sovereignty to those Arab lands it captured in the 1967 war.

Begin commented as he and Egyptian President Anwar Sadat visited Capitol Hill to meet with congressional leaders and talk about the recently concluded summit.

Meanwhile, Vance added Syria's Assad to the list of Arab leaders he will see on his trip, starting tonight. He previously had scheduled stops in Jordan and Saudi Arabia.

Sadat told members of the Senate foreign relations committee he believed Jordan and Saudi Arabia eventually would support the Middle East agreements.

The Egyptian leader expressed confidence that the remaining issues between Egypt and Israel would be resolved so that "we can be good neighbors." And he said he had been assured the United States would remain "a full partner" in the search for Middle East peace.

The Arab states have consistently said that Israel must give up its occupied territories on the West Bank of the Jordan River and the Gaza Strip to have peace.

But Begin made it clear that Israel viewed the matter differently.

"I believe with all my heart that the Jewish people have a right to sovereignty over Judea, Samaria and the Gaza Strip," he said, using the biblical names for the lands on the West Bank. "The Bible gives us that right."

PERSON IS OUT OF HOLE

WOONSOCKET, R.I. (AP)—The town that initiated the term "person hole" has taken it all back and is calling them manholes again.

Earlier this month, the Woonsocket city council changed the name in an effort to comply with U.S. government laws against discrimination based on sex. On Monday night the council met and voted 7-to-0 to call a manhole a manhole.

Council members said they received letters from all over the United States complaining about the use of "person holes."

Rotating strikes Friday

From Page 1

pute over cost-of-living benefits.

Prime Minister Trudeau said earlier that he would legislate an end to any seriously disruptive mail strike and force the letter carriers to accept arbitration. McGarry says the government should have been more concerned with negotiating a settlement than making threats.

The letter carriers, a union with a non-militant reputation, have repeatedly said the goal was to negotiate a settlement and avoid a walkout. It has not been invovled in a strike since 1970. The more hard-line Canadian Union of Postal Workers, which covers inside employees, has had several skirmishes with the government. Its current contract dispute is expected to lead to a strike next month following the report of a conciliation board.

Contrary to widely circulating reports, the 19,000-member LCUC is not hung up mainly on wages. Cost-of-living features, fear of job loss through automation and other points have been described as major issues.

The letter carriers, without a contract since June 30, supported strike action by an 82-per-cent strike margin. A qualified carrier with two years' experience earns $6.65 an hour.

Government and the private sector are busily arranging alternative postal services in advance of the threatened strike.

In Victoria, the provincial government made plans to use its own air fleet to keep material moving between government branches across the province. This would be supplemented with vehicle courier service. A government spokesman said the emergency plan would only come into use if a rotating strike halted service in the province for an etended period.

Nauseous gas kills three men

GENOA, Italy (AP) — A cloud of poisonous hydrogen sulfide gas from a tanning plant billowed over this crowded port city Tuesday, killing three men and sending dozens of persons to hospitals.

Hundreds complained of nausea and headaches after breathing the fumes which spread an odor of rotten eggs across a wide section of downtown Genoa.

Officials said the gas spread from the Bocciardo plant when a truck driver mistakenly pumped 25 tons of chrome sulfate from a tank truck into a basin containing sodium hydrosulfite. Both substances are used separately in tanning leather. When mixed, they form hydrogen sulfide.

Police arrested the truck driver, Luciano Curti, 30, after he had been treated at a hospital and released, and charged him with multiple manslaughter, authorities reported. They said a worker in charge of unloading operations was being questioned.

Beer bust

From Page 1

$300,000 in benefits, of which almost 90 per cent went to B.C.

"That $300,000 absolutely exhausted the strike fund and left many of our members in other provinces in a situation where they either could not afford to strike, and thus had to accept a lower company offer than the one tabled in B.C., or were forced to strike without any strike pay at all," he said.

O'Dowd said the national office borrowed $200,000 from sister unions in Ontario and Quebec interest-free, but the national office still got notices of disaffiliation from B.C.

The notices were withdrawn, "in some cases with apologies, but in at least in one case, the national officers were reminded that they could be filed again at any time."

O'Dowd said the national union ran out of alternate sources of money but advised the B.C. local it had not stopped looking for funds.

"And yet, even after all of our funds had dried up, and after the four boards (unions) had dug as deeply into their own pockets as they could, we received a telegram from Local 300 implying that if more money were not forthcoming, they would begin to look to the Teamsters."

The national executive offered to help Local 300 in negotiations but "each and every offer was rebuffed and we were told at least twice that our presence in Vancouver was neither necessary nor desirable," O'Dowd said.

However, John Langley, president of the Vancouver local, said O'Dowd's comments were not factual.

Langley said that during the B.C. dispute, breweries also were shut in Manitoba and Alberta.

O'Dowd also told B.C. members that in future they should not allow beer to be imported because the foreign product takes off pressure for a settlement. Hotels and bars can be useful as a lever in bargaining and the government is more likely to intervene if it is losing substantial tax revenues.

The weather

Sept. 20, 1978

Cloudy with a few showers, afternoon sunny periods. Winds light to moderate southeasterly becoming light westerly during the morning. Tuesday's precipitation: nil. Sunshine 4 hours 42 minutes. Recorded high and low at Victoria airport 14 and 4. Today's forecast high and low 15 and 10. Today's sunrise 6:57, sunset 7:16. Moonrise 9:37 p.m., moonset 11:23 a.m. Thursday outlook: a few showers.

East coast of Vancouver Island — Cloudy with showers, a few afternoon sunny breaks. Winds moderate to strong southeasterly becoming light to moderate southerly during the morning. Tuesday's precipitation: nil. Recorded high and low at Nanaimo 16 and 3. Forecast high and low 14 and 10. Thursday outlook: cloudy with showers.

West coast of Vancouver Island — Cloudy with showers. Winds gale force southeasterly becoming moderate to strong south to southwesterly during the morning. Forecast high and low at Tofino 14 and 10 to 12. Thursday outlook: cloudy with showers.

North coast of the Mainland — Cloudy with showers, chance of a thundershower. Winds moderate to strong south to southwesterly. Forecast high and low 13 to 15 and 7 to 10. Thursday outlook: cloudy with showers.

READINGS

	Max.	Min.	Prec.
Halifax	16	5	—
Fredericton	19	—2	—
Charlottetown	11	5	—
Montreal	20	5	—
Ottawa	20	6	0.6
Toronto	15	8	6.0
North Bay	19	5	—
Thunder Bay	14	10	5.0
Kenora	16	10	0.6
Winnipeg	14	9	3.0
Churchill	7	5	—
The Pas	11	7	—
Brandon	11	6	6.8
Regina	10	4	14.8
Saskatoon	9	3	0.2
Prince Albert	9	3	0.2
North Battleford	11	5	—
Swift Current	6	3	0.2
Medicine Hat	12	3	0.2
Lethbridge	13	3	0.2
Calgary	13	—1	1.2
Edmonton	13	2	1.7
Cranbrook	15	2	—
Castlegar	19	2	—
Penticton	21	2	—
Revelstoke	17	2	—
Vancouver	17	7	—
Prince Rupert	13	10	17.8
Terrace	13	9	1.2
Stewart	9	8	27.6
Port Hardy	13	6	0.2
Tofino	16	7	—
Comox	15	5	—
Prince George	14	—1	—
Williams Lake	15	—2	—
Kamloops	21	3	—
Dawson City	8	0	1.4
Whitehorse	9	3	5.2
Fort Nelson	14	1	1.2
Fort St. John	15	2	—
Peace River	16	—2	—
Yellowknife	8	2	—
Inuvik	4	—4	—
Seattle	19	7	—
Spokane	17	1	—
Portland	20	7	—
San Francisco	24	12	—
Los Angeles	31	14	—
Phoenix	31	14	—
Las Vegas	22	13	—
Chicago	32	23	—
New York	16	12	—
Miami	31	28	—

TIDES AT VICTORIA
(Tides listed are Pacific Standard Time)

	Time H M	Ht Ft.	Time H M	Ht Ft.	Time H M	Ht Ft.	Time H M	Ht Ft.
20	0515	7.3	1100	5.7	1655	8.3	2345	3.3
21	0705	7.0	1130	6.3	1725	8.2		
22	0035	3.4	0945	7.2	1205	6.9	1800	8.0

TIDES AT SOOKE

	Time H M	Ht Ft.	Time H M	Ht Ft.	Time H M	Ht Ft.	Time H M	Ht Ft.
20	0405	8.1	1000	5.7	1545	9.3	2255	3.9
21	0505	7.8	1030	6.4	1630	9.2	2345	4.1
22	0625	7.5	1050	6.9	1645	9.0		

TIDES AT FULFORD HARBOUR

	Time H M	Ht Ft.	Time H M	Ht Ft.	Time H M	Ht Ft.	Time H M	Ht Ft.
20	0055	3.9	0730	9.8	1300	6.5	1845	10.1
21	0140	3.8	0845	9.7	1350	7.3	1920	9.9
22	0215	3.8	0955	9.7	1500	8.0	1955	9.5

No contest.

Superior Muffler

Lifetime Guarantee on the muffler, tailpipe, exhaust pipe and labor!
(for as long as you own your car)

NO WAITING FOR PARTS
Your muffler, tailpipe and exhaust pipe are always in stock!

CUSTOM PIPE BENDING
DUAL CONVERSIONS

BURNSIDE SERVICE GARAGE
2 West Burnside Ave.
Victoria, B.C.
Phone (604) 383-5031

NEW LOOK AT
GEORGE'S BAVARIAN DINING LOUNGE

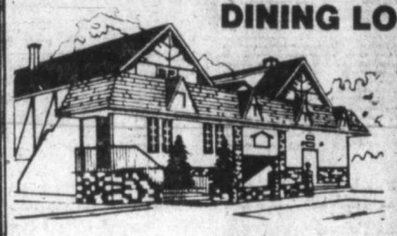

★ RESERVE FOR SPECIAL FAMILY SUNDAY DINING WITH SALAD BAR

★ FOR LUNCHEON
MONDAY TO FRIDAY 11:30 A.M.-2:30 P.M.
GEORGE'S FAMOUS SMORGASBORD
Hot Dishes, Changed Daily, PLUS FULL SALAD BAR!
3.95

DINING WITH COMPLETE SALAD BAR!
DAILY EXCEPT SAT.

DINE AND DANCE FROM 5 P.M. TO 11 P.M. DAILY

You Will Enjoy DREW SHAND'S PIANO COMBO
IT'S ALL HERE—AT GEORGE'S!

Ample Free Parking
Reservations for dinner are advisable
CHARGEX VISA
1021 Pandora Ave. 383-7121
8-17x

Color Your World
WALLPAPERS
OUR BEST PATTERNS
1/2 PRICE

Color Your World Designers have selected fifty of their most popular patterns to meet your decorating needs. Now we are offering you these exclusive designs printed in our own factory for only half their regular selling price on in-stock wallpapers!

SELECT FROM	REGULAR	SALE PRICE
Even at this low price you can get a pre-pasted, washable, wallpaper.	$1.98 to $2.98	FROM .99 S/R
Prepasted, peelable wallpaper printed with vinyl inks to be stain resistant and washable.	$3.98 to $4.98	FROM 1.99 S/R
Completely strippable vinyl wallpaper. Prepasted, stain resistant and scrubbable.	$5.98 to $6.59	FROM 2.99 S/R
Our best pure vinyl wallpaper. Prepasted, scrubbable, stain resistant and totally dry strippable.	$6.98 to $9.98	FROM 3.49 S/R

WALLPAPER BOOKS
SAVE 25%
FEATURING SUNWORTHY
YES-YOU-CAN WALLCOVERINGS
And thousands of other patterns and books in vinyl, foil, mylar, flock and photomurals!

OFFER GOOD SEPTEMBER 13-23

Color Your World
Only the look is expensive

1561 HILLSIDE 595-4343

479 EAST BURNSIDE 388-6285

—AP

LEGLESS MAN in Didamba, Nicaragua flies two white flags from his horse-drawn cart as he heads out of the small town where fighting between rebel forces and the army of President Somoza has flared.

Warplanes, copter gunships pound city

Nicaragua cracks rebel hold

MANAGUA, Nicaragua (AP)—Warplanes and helicopter gunships pounded rebel positions in and around Esteli Tuesday night and the government claimed its forces retook the city—the last guerrilla stronghold in the violent uprising against President Anastasio Somoza.

Nicaragua's national guard said in a broadcast statement that troops loyal to Somoza had "penetrated all sectors of the city, returning calm and tranquility."

The city was under constant attack by national guard troops since Thursday. Warplanes and helicopter gunships made repeated raids on the city and on nearby rebel positions. Ground troops were supported by at least one tank.

News reporters were not allowed to enter Esteli and the government report could not be independently confirmed.

Residents and reporters leaving town said sandbag and cobblestone barricades chest high and 1.2 metres thick stretched across many streets.

The Sandinista guerrillas appeared better armed and organized than those in any of the other cities, and observers said the battle could be bloodier than any since the rebels launched their attack on national guard posts Sept. 9.

Esteli, about 150 km north of Managua, normally has a population of about 30,000. It was the northern point of a triangle of northwestern cities held by the rebels for a week before the national guard recaptured them in bloody confrontations.

The guerrillas, estimated to number anywhere from 400 to 2,000, were joined by hundreds of sympathizers and got control of the major cities of Matagalpa, Masaya, Leon and Chinandega, but the rebels were outgunned and forced to flee.

The Red Cross has estimated that 300 were killed and 3,000 wounded in Leon and 200 killed in Masaya. There has been no reliable report or estimate of guard casualties.

Southern Nicaragua is in government hands and Managua remains under heavy guard while Somoza's troops search all vehicles entering or leaving the city. A strict curfew from 8 p.m. to 5 a.m. is in effect with the guard ordered to shoot on sight.

A special meeting of the Organization of American States, called by Venezuela and Costa Rica, was to meet Thursday. An OAS investigative team was in Costa Rica and planned to visit Nicaragua, checking the claims of border violations.

Relations remained strained between Nicaragua and Costa Rica, its neighbor to the south. Costa Rica has given shelter to guerrillas crossing the border and claims Nicaraugan forces have attacked civilians inside Costa Rica.

Venezuela, angered at the Somoza regime, sent five warplanes to Costa Rica and Panama sent four helicopters. Venezuela sent a 240-bed field hopital to Liberia, Costa Rica, where wounded guerrillas were being treated in a government clinic.

Island Saw Co.
617 Chatham Street 385-5500

EXTREMELY URGENT SALE
"Collection of Kings": Antique, New & Semi-Antique
ORIENTAL RUGS
(Persian) (The Caucasus) (Pakistan) (Afghanistan) & (Turkey)
RUGS FROM $50.00 to $50,000 EACH
These international high standard Oriental Rugs and Carpets of selected qualities have a greater investment value than even Gold or Diamonds, and are therefore a superior hedge against inflation. Carpet weaving is an increasingly dying art — the future will see less production and as a result higher prices.
Once again Bokhara Carpet Palace Ltd. is proud to present one of the Finest Oriental Rug Collections we have ever presented on sale for the collectors and art lovers, direct from the weavers hand to your home, which means great savings for you.
Featuring — Museum quality, Antique Shah Abbasi Pure Silk Kashan, Semi Antique Tabriz, Antique Pure Silk Tree of Life, Antique Large Sarouk, Antique Purdha, Antique Caucasus, Semi Antique Kirman, Antique Prayer Rug, Antique Kazalhayt (Tuckman), Semi Antique Kirman, Antique Goat's Down Kashan, Antique Herat Prayer Rug, Antique Runner, Antique Small Chinese Rug, and many New and Old pieces such as: Large Sarouk, Imperial Kirman, Goat's Down Isfhan, 100% Pure Natural Silk Quam, Kashan Birds of Paradise, Heraz, Natural Wool Unkohe, Saddle Bag, Royal Bokhara, Moghul Hunting Rug, Mashed, Kazak, Quam Garden Rug, Sharaz, mashed Balouck, Kashmeri Rug, Tabriz Prayer Rug, Runners, and many more pieces to choose from. Sizes 1'x2' to 10'x14' approx.
2 DAYS ONLY
SALE: SUN. and MON. SEPT. 24 and 25, 10 A.M. TO 10 P.M.
A rare opportunity to furnish your home from this breathtaking fabulous collection of RARE and VALUABLE ORIENTAL RUGS, offered to you at Bargain Prices.
RED LION MOTOR INN — VICTORIA, B.C.

Begin faces party anger

JERUSALEM (AP)—Prime Minister Menachem Begin appears to have solid support in the Israeli parliament for the agreements he signed with Egyptian President Anwar Sadat, but he is reported in so much trouble with his own party that he could be forced to resign.

Two of Begin's 18 cabinet ministers are likely to quit if the two documents negotiated at the summit meeting at Camp David are ratified by the Knesset.

The Knesset is to vote within two weeks on the documents and whether to accede to Sadat's condition that the 20 Israeli civilian settlements in the Sinai be evacuated. The Camp David accords return the Sinai to Egypt, but leave the settlements on the West Bank of the Jordan open to negotiation.

A straw poll of 68 Knesset members asked Monday how they would vote. Only two said they opposed dismantling the settlements; 44 said they would vote in favor and 22 did not reply.

"By my count, the worst Begin could get would be 85 votes," said one insider. He needs 61.

But some of Begin's closest friends and allies oppose him on the settlement issue. They include senior commanders from the old guard who conducted a guerrilla war against the British mandate before nationhood in 1948.

Two big questions for Vorster

PRETORIA (Reuter) — Prime Minister John Vorster will make a double announcement today—on whether he will continue in office and whether South Africa will accept the United Nations independence plan for Namibia.

His press secretary, Neville Krige, said the announcements will be made at a news conference.

Vorster, 62, presided over a five-hour cabinet meeting Tuesday amid speculation that ill health will force him to resign from the leadership after 12 years in office.

The $300-million plan for a UN-controlled independence solution for Namibia is believed to have been a major topic occupying the cabinet. If white-ruled South Africa decides to institute its own settlement plan in the territory, scotching the UN one, it will be inviting UN sanctions and possibly even tougher measures by black-ruled African states.

Iran digging out, tremors forecast

TABAS, Iran (UPI) — Light planes sprayed disinfectants to ward off epidemics Tuesday and geologists warned that as many as 600 new tremors could hit the eastern region of Iran where 16,000 people died in a devastating earthquake.

Iran Radio said some babies were pulled alive from the wreckage of Tabas and surrounding villages. They had apparently been cradled in the laps of their mothers whose bodies protected them. The mothers all were dead.

Planes showered disinfectants on Tabas and 100 devastated villages, where 10,000 bodies lay under the rubble, rotting in 80-degree heat.

Irrigation pipes were shattered and convoys of water tankers struggled down a narrow dirt track from Mashad, the nearest major town, 260 miles away.

Officials said 150 tremors had been recorded in the area since the earthquake struck Saturday evening.

German pastor ignites himself

BERLIN (UPI) — Protestant pastor Rolf Guenther, declaring he was "ready to be offered," immolated himself Sunday as he stepped up to the altar to lead 400 parishioners in worship at the Holy Cross Church in Falkenstein, East Germany, the East German Union of Evangelical Churches reported Tuesday.

Guenther, 41, apparently had been planning his death when he announced the lesson for Sunday's service, "For I am now ready to be offered and the time of my departure is at hand." (II Timothy, 4:6).

The lesson had been posted as usual on the hymn board.

But parishioners did not realize its significance until Guenther stretched out his arms as if in supplication over the flame of a burning altar candle and set alight the black robe he had doused with inflammable liquid.

Flames and heat drove would-be rescuers back and Guenther could not be saved, the report said.

As pastor in the small textile town of Falkenstein, about 60 miles south of Leipzig, Guenther had become increasingly isolated from conservative parishioners who thought him too liberal, the Union of Evangelical Churches's statement said.

The statement was quick to attribute Guenther's suicide to "personal worries and purely religious tensions" rather than to political motives.

REVELSTOKE
FORMERLY STEWART & HUDSON
Prices in effect until Sept. 26, 1978, or while quantities last

SANDED D GRADE FIR PLYWOOD
4'x8'x¼" 7.95 ea.
4'x8'x½" 11.95 ea.
4'x8'x¾" 14.95 ea.

UNSANDED D GRADE FIR PLYWOOD
4'x8'x5/16" 5.95 ea.
4'x8'x½" 8.95 ea.
4'x8'x¾' 12.95 ea.

FACTORY SECOND BIFOLD PANELS
12" 15" 18" 1.99 ea.

CLEAR YELLOW CEDAR
1"x3" lin. ft. 23¢
1"x4" lin. ft. 30¢
1"x6" lin. ft. 45¢
2"x4" lin. ft. 60¢
2"x6" lin. ft. 90¢
2"x8" lin. ft. 1.25

BELWOOD VANITY CABINET WITH CULTURED MARBLE TOP
24x19 SALE 109.95
24x22 SALE 119.95
36x22 SALE 159.95

UTILITY ROUGH CEDAR

	1"x6"	1"x8"	1"x10"	1"x12"
4'	60¢ lin. ft.	80¢ lin. ft.	1.00 lin. ft.	1.20 lin. ft.
5'	75¢ lin. ft.	1.00 lin. ft.	1.25 lin. ft.	1.50 lin. ft.
6'	90¢ lin. ft.	1.20 lin. ft.	1.50 lin. ft.	1.80 lin. ft.
8'	1.15 lin. ft.	1.60 lin. ft.	2.00 lin. ft.	2.40 lin. ft.

PROPANE BAR-B-Q
Completely portable. A good looking gas bar-b-q with direct mounting propane cylinder. Large 245-sq.-in. cooking grid, and 80-sq.-in. warming grid.
5 ONLY AT 186.88 each

CEDAR SIDING
1x8 Utility Channel Siding R/L lin. ft. 25¢
1x10 Utility Channel Siding R/L lin. ft. 30¢
¾x10" Utility Bevel Siding lin. ft. 25¢

4' LOG RAIL FENCE
Fence includes 4"x4" utility cedar posts, 8'-long core slabs and nails.
99¢ lin. ft.

YOU-DO-IT DRYWALL KITS
CONTAINS:
1—20-m roll self-adhesive wallboard tape
1—trowel
1—mud pan
2—sheets sandpaper
1—package ready-mix joint filler
Reg. 9.35 Kit SALE 6.95 KIT

3' BEVEL SOLID FENCE
Fence includes 4"x4" utility cedar post, 2"x4" rails, 1"x8"x3' cedar ranch panel.
99¢ lin. ft.

PRESTO LOGS
20 FOR 3.69

2'6"x6'8" FACTORY SECONDS
2'8"x6'8" PRE-FINISHED PRE-HUNG DOORS
24.50

FACTORY SECONDS DOORS
1'6" to 3'0" x 1⅜" Mahogany H.C.
EACH 5.99
2'8" to 3'0" x 1¾" Mahogany H.C. 8.99

Building a new home
Remodelling
Renovating
See our contract department for a free estimate.
Specializing in garages, archribs.

We'll Help You Make It At Home
CHARGEX CHARGE ACCOUNTS
9-20X

449 GORGE RD. EAST 386-3211
OPEN 7:30 a.m. to 5:30 p.m. INCLUDING SATURDAY
Prices in effect until Sept. 23, 1978 or while quantities last. We reserve the right to limit quantities.
REVELSTOKE GOVERNMENT ST. GORGE RD. FINLAYSON BURNSIDE DOUGLAS ST.
REVELSTOKE

Colonist

Comment

WEDNESDAY, SEPTEMBER 20, 1978

Old gossip is not enough

HOMEFRONT DOOMSAYING is a popular pastime with Canadians these days. A good many of us have considerable difficulty in seeing the silver lining but virtually none at all in seeing the cloud.

Of course, it is the democratic right of every Canadian to criticize his own country, his government and even his fellow citizens if he feels like it.

However, most of us draw the line when outsiders join in the game and set out to tell the world what is wrong with Canadians. And British Major-General Rowland Mans has just stepped over that line.

In a report prepared for the prestigious Institute for the Study of Conflict in London, the general observes that Canada is ripe for subversion. High unemployment, the Quebec separatist movement and student unrest, he says, provide fertile ground "for the seeds of subversion and exploitation by Marxist-inspired elements."

Added to all this is what he sees as the traditional complacency of Canadians, our open society, and a feeling generated by our geography that "it can't happen here".

Indeed, the general continues, it is a known fact that Canada's many defence and security arrangements with the United States have long been a target for KGB operations. Canadian installations for NORAD, for instance, are prime targets for Soviet spies because it is "easier to discover military secrets on Canadian soil than acquiring them on U.S. territory."

Not only is the KGB busy here picking up Western defence secrets but also "in gathering sensitive political, economic and technical information."

What appears to worry Gen. Mans most is that even when such activities are exposed, the subsequent expulsion of the Soviet agents takes place under a cloak of secrecy, which gives rise to the suspicion that the Trudeau government wishes to avoid embarrassing Communist governments.

Although the general's ICS report appears to be giving away generally unknown information about our security shortcomings, there is nothing in the report that is not already public knowledge in Canada. For years now, the news media of this country have kept Canadians fully informed on every item touched on by the general in his paper.

True, news reporters don't know everything that goes on — which will not surprise anyone. But they do seem to know as much as General Mans — which is not only surprising but disappointing.

If outsiders want to join our home-grown doomsayers, then the least they can do is come up with something new. . .

Forgetting hurts

IS THERE ANYONE who hasn't had a memory lapse, a moment of forgetfulness which produced a much bigger problem?

The stove burner turned on to heat the coffee, forgotten when the doorbell rings. The bathwater left running when you answered the phone.

Whatever trouble you may have triggered in such an innocent and entirely human way, its doubtful it can match the case of the forgotten paint scraper aboard the USS Swordfish.

The Swordfish is an American nuclear submarine. The paint scraper left behind by someone fell into a torpedo launcher, jamming it. Divers tried for a week to remove it while the Swordfish was on patrol. They cut it with an underwater torch, they used a 40-ton hydraulic jack attempting to free the launcher piston. No luck. Finally the Swordfish had to come into a shipyard at Pearl Harbor for repairs.

Cost of the paint scraper: 54 cents. Cost of repairs: $171,000.

Apart from such a gross waste of money, it's the sort of true-life incident which sends a shiver up your spine in this age of nuclear confrontation. If a forgotten paint scraper could jam a torpedo launcher, could a forgotten pair of pliers trigger it?

Gwynne Dyer

At last, the 'white peril' is fading

LONDON — Nobody would deny that very high rates of population growth are a problem in many Third World countries and a potential disaster for some. There is more than a little justice, however, in the accusation that the industrialized world wouldn't be nearly so concerned if all those babies were white.

In India, in Brazil, and in Africa there are people who argue that the West is encouraging birth-control programs in the Third World because it is afraid that numbers mean power. That is an exaggeration but it does have a basis in fact: the fact that there is an undertone of racial hysteria in much Western comment about the population explosion in the Third World.

Contemporary racial etiquette in the West hardly ever allows the anxiety to be stated bluntly, but behind a lot of panicky forecasts of world population growth lurks stark fear of the 'yellow peril' — and the black peril and the brown peril. The former white masters of the world see themselves getting more and more outnumbered and it frightens them.

There is a delicious irony in this, because the world's main problem for the past few centuries has been the 'white peril'. Not only did the European nations reduce the rest of the world to colonial servitude but their settlers physically occupied a good deal of it — most of the Western hemisphere, Australasia, and some other bits and pieces — after evicting or exterminating the former inhabitants.

At the same time Europe had a population explosion of enormous proportions. Between 1800 and 1950, for example, the population of England grew more than fivefold, even though some 10 million Englishmen emigrated to the new white lands overseas.

The result was that Europe soared from its traditional 17-18 per cent share of the world's population to a record 24 per cent in 1900. Counting the 'new Europes' overseas, the white population of the world grew from 17 per cent in 1700 to over 30 per cent in 1900.

The white countries, as the place where the industrial revolution started, were the first places to go through the whole cycle of modernization. The first effect of modernization is to drop the death rate dramatically. There then follows a tremendous burst of population growth, caused by the excess of births over deaths, until urbanization and new ways of living eventually bring the birth rate down as well.

That is what Europe went through between about 1750 and 1975, when its population grew from 140 million to 635

million (plus another 400 million people of European descent overseas). Now the cycle of rapid growth is completed and in most industrialized countries birth rates are so low that the population is even starting to drop slightly. Asia, Africa and parts of Latin America, by contrast, have only recently entered this period of maximum growth.

If the rest of the world went through the whole cycle the way Europe did, then at the end the Planet's population would stabilize at well over 10 billion (it is now just over four billion).

Those projections assume, however, that Third World birth rates will only drop at the speed European ones did. In fact, birth-control techniques that did not exist during the white population explosion are now widely available, and governments are deliberately encouraging their use.

The results are already becoming visible. Population growth rates in many Third World countries are dropping far faster than expected, at points in the cycle of modernization where they should still be rising. In China, South Korea, Colombia, Chile, Thailand — all countries with strong birth-control programs — the birth rate has dropped by 20 per cent or more in the past decade.

If this trend continues and spreads, Third World countries may omit a large part of the explosive phase of population growth. The world's population might well stablize in only 80 or 90 years, with a total well below nine billion.

That is not really more people than the earth can support and would leave most of the world with population densities far below Europe's. It would also leave the Europeans and their overseas descendants with a permanently bigger share of the world's population than when the whole thing started. Anybody who can find a racial nightmare in that is welcome to his fantasies.

"Can't we keep him? I've got kind of attached to him."

Kenneth McDonald

Is Canada outside Quebec being colonized by French?

TORONTO — Anyone having to deal with government offices outside Quebec cannot help noticing the spread of French-speaking civil servants. This results from the Official Languages Act of 1969, requiring that English and French have "equality of status and equal rights and privileges as to their use in all the institutions of the Parliament and Government of Canada."

In 1867, "all the institutions" would have meant little more than the Post Office. Now it means any of the offices of a federal government that has blown itself up into 30 departments of state. It also means many of the offices of that government's 384 Crown corporations.

The rationale for this 1970-style colonization is that any French Canadian who happens to go into one of those offices anywhere in Canada is entitled to get service in French. If he doesn't get the service, the local branch of the Federation des Francophones hors-Quebec (FFHQ), or one of the many similar provincial francophone associations, will kick up a fuss until it is provided.

The FFHQ is the most powerful of the societies benefiting from federal government funding. Last year its five-year allocation was raised to $75 million.

In the words of the parliamentary secretary to the secretary of state in the House of Commons, March 9, 1978: ". . . we support financially the Federation des Francophones hors-Quebec, we consult it and we work openly with its members. Our attitude is one of mutual confidence . . . the federal government intends to ensure the survival, development and the well-being of these various groups."

Among "these various groups" are an assortment of provincial associations and, in New Brunswick, le Parti Acadien. One of the latter's recent information bulletins

shows New Brunswick divided by a line running from the north-west corner to the south-east. The aim of le Parti Acadien is to make the portion north and east of the line, about two-thirds of the present province, French only.

Unless a future Parliament repeals the Official Languages Act, the spread of French-speaking (but not necessarily bilingual) Canadians cannot fail to accelerate. So will the demands for provincial and municipal services to be in French also. Already Ontario is translating provincial laws into French.

The creation of bilingual districts, with French schools, French courts, French radio and TV, results in the immigration to those districts of French Canadians from Quebec. The numbers swell.

French-speaking Quebeckers who move into these newly-created jobs not only displace the English-speaking Canadians — teachers, lawyers, journalists and so on — who were doing them before; they replace English services with French ones.

According to former Quebec premier Robert Bourassa, of Quebec's more than 30,000 civil servants only 300 are English-speaking. The other 99 per cent speak French. They work in French — Bill 101 makes it obligatory — and they have no opportunity to use English even if they wish to. Yet they are the source from which the bilingual districts draw the new French-speakers.

Canada outside Quebec is being colonized not so much by bilingual French Canadians as by unilingual ones who then demand more French services so that they can transfer, from Quebec, the French environment they are accustomed to.

More than 90 per cent of European children learn English when they learn a second language. In Britain, the schools are switching from French as a second language to German. Canada is the only country in the world where French is expanding, and it is being done by force of law.

Toronto Sun Syndicate

Today in History

The first engagement of the Crimean war was fought 124 years ago today—in 1854—at Alma River, on the British route from ship debarkation to Sebastopol. War had been declared the year before, but there was little fighting because the invading Anglo-French army was decimated by disease. The war ended in 1856 with a nominal victory for the anti-Russian alliance but without contributing to peace on the Turkish border.

1258—Salisbury Cathedral was consecrated.

1873—The New York stock exchange closed, following failure of Jay Cook and Co., a big Philadelphia bank, during the depression of 1873.

1934—Actress Sophia Loren was born.

1967—The British luxury liner Queen Elizabeth 2 was launched.

1973—The British-French supersonic airliner Concorde first landed in the U.S. at Dallas-Fort Worth International Airport.

Behold the latest styles! worn-out before they're in

By MELVIN MADDOCKS
Christian Science Monitor

When Yoshifusa Takeishi grew a moustache, typewriters from Tokyo to London began tapping out obligatory sermons on individualism.

Mr. Takeishi is a chauffeur for Japan's Easter Airports Motors Co., and the first chauffeur in that company's history not to display the most scrupulously shaven of upper lips.

A hairless mouth-to-nostrils region, EAM officials believe, permits a chauffeur to curve his unfringed lips weightlessly upward in the easy, friendly smile for which Tokyo drivers — unlike, say, New York drivers — are famous. Not to remove the hair from north of one's lips is not to "present a pleasant image to passengers," according to EAM policy.

When Mr. Takeishi, a mild-looking man, disobediently developed his very neat, very modest brush — hardly nature run amok! — he was suspended until such time as "the offensive moustache disappears," to quote his employers.

Mr. Takeishi not only refused to apply the cutting edge, he took EAM to court, demanding to be "freed from any obligation to shave his lip hair" and asking to be reimbursed for pay lost because of the suspension.

The press dutifully, and a little smugly, explained how shocking an act Mr. Takeishi's little moustache-rebellion was in the context of Japan. As the Times of London put it, "For centuries Japan's social fabric has been governed by a strict code of adherence to the collective will of the group. Be it in school, the company, or the club, individualism is frowned upon."

Where does an individualist now go to register? Esquire magazine is already at work telling its readers "what to buy and do to be in the vanguard of the trend" of the 1980s. If the key word of the late '60s and early '70s was "hair" the key word of the '80s, according to Esquire's prophets, will be "high-tech."

"Something is happening," they write thrillingly. "Instead of velvet, movers' pads are being used as upholstery; instead of crystal chandeliers, white-enameled factory dome lights are hanging over dining tables; in place of teak wall units and brass etageres, steel warehouse shelving is holding the books in smart living rooms."

In short, farewell to the pastoral, hairy masquerade of the last decade or so — the boots, the jeans, the lumberjack shirts that left those who were ambitious to display their individualism looking like Grant Wood's "American Gothic." Hail to what is known as the "industrial aesthetic" — with hair efficiently stripped to the crew-cut, if not the shaven head.

How ironic that this latest style statement of individualism should place the uniqueness-seeker in an environment fit for a robot!

But of course individualism can never be a matter of costumes, props, and tastes in shaving. If one looked like everybody's idea of an individualist one would almost certainly not be the real thing but an actor, in effect, made up for the part.

As for keeping up with "lifestyles" — horrible term! — who from now on will be able to run that fast? By defining the avant-garde of the '80s in the '70s, magazines like Esquire make it passe — the Establishment — before it even happens.

All of which means that if Mr. Takeishi hurries and shaves — right now! — when all the other chauffeurs are growing moustaches to copy him, he should be just in time to play the first and maybe the last individualist of Japan's "high-tech" age.

Final fling

Globe and Mail

It's not unprecedented for an employer to lay out hard cash for special education or training for an employee, only to have the employee pocket his diploma and go to work for somebody else. But this is not the sort of out-the-window investment any employer is expected to make knowingly.

Except, of course, the taxpayer. So Toronto executive committee has voted to send Alderman Arthur Eggleton, who will not be seeking re-election in November — he's running as a federal Liberal — to a seminar in Boston, at a cost of $341.

What's the seminar to deal with? Nothing less than taxpayer revolt and tax reform. And Mr. Eggleton, who won't have much time to apply what he learns, insists that, "any help in curtailing spending and tax reforms I can learn is worth while."

Perhaps so. But wouldn't $341 worth of curtailed spending be a good start?

Erma Bombeck

My Aunt Lotte said to me the other day, "Boy, you certainly have changed since you were a child. You used to be so shy and introverted, you wouldn't say butter if it melted in your mouth. Why, I couldn't get you to say two words to me."

My mind went back to the days as a child and in my defence I have to say that children would love to talk. They really would. It's just that the questions adults ask them are tough. I defy any adult to answer some of them.

She's the aunt who used to come into a room and upon noticing me would stoop down and ask, "Where did you get those blonde curls?"

(I'd think, "Oh boy, here we go again. That's got to be one of those inherited trait questions with the genes and chromosomes. Maybe I'll just spit on my handkerchief and twist it round my tooth and she'll go away.")

"What's the matter?" she pursued. "Has the cat got your tongue?"

("Where does she come up with this stuff? Besides, this is the most gross idea I've ever heard. Oh, oh, here she comes again.")

"You're not talking to Aunt Lotte. Do you want Aunt Lotte to cry?"

("What kind of a question is that! Good heavens, she's putting her face in her hands and going boo-hoo.")

"Talk to Aunt Lotte. What are you going to be when you grow up?"

("Good grief. I can't wash my hands without standing on a stool and she wants to know what my goals are.")

"Would you look at that pout! Do you want your face to freeze that way?"

("She's always asking that and I haven't heard of a single case of frozen face since I was born.")

"Do you know what I think is wrong with you, missy? I think you need a N-A-P."

("Why doesn't she just come right out and say it. She's always spelling in front of me. Last time she misspelled overbite . . . put a Y in it.")

Aunt Lotte jarred me back to reality with, "Would you like me to give you a penny for your thoughts?"

"Aunt Lotte, I said, "with the present devaluation of our currency, 1/100 of a dollar is barely sufficient remuneration for my reflections. Frankly, I can get more with mass syndication distribution."

Aunt Lotte said, "I liked you better when you sat there like a stick."

Field Enterprises Inc.

The Daily Colonist.

1858 1978

Published every morning except Monday by The Colonist Publishers at 2621 Douglas Street, Victoria, B.C., V8W 3N8, a division of F. P. Publications (Western) Limited. Second class mail registration number 0516. All undelivered copies or any notices respecting changes of address are to be sent to the above address. Member Audit Bureau of Circulation.

RICHARD BOWER
PUBLISHER AND EDITOR-IN-CHIEF

LLOYD BAKER
ASSOCIATE EDITOR

FRED BARNES
MANAGING EDITOR

To the editor

To be considered for publication in entirety or in part, letters to the editor should be on subjects of general interest, brief and to the point and, preferably, typed. Pen-names will be used, if requested, but all letters must be signed by the writer, whose address also must be included.

Lifestyle in armed forces creates high divorce rate

Please print this as I am sure there are hundreds of forces wives who will agree.

Re: Civic Scene by Hubert Beyer, Sept. 14.

So you feel divorce rates may be high in political families — have you checked the rates in forces families?

I can see that politics may be hazardous to a marriage and family life, but what about the Canadian Armed Forces?

Wives of army, navy and some air force men are in the same boat or worse than wives of politicians.

For example: I have been married for 14 months to an infantryman. Out of that 14 months my husband has been home a total of six months. The six months have not been consecutive, they have been stolen days and sometimes weeks between constant out-of-town, out-of-province and out-of-country trips.

I am sure the wives of politicians can afford to pay their own way from their nice bank balances. Forces wives are lucky to have anything left after the bills are paid.

You want us to pay for the wives and families of the politicians to accompany them when a business trip takes them out of town for a week or two. Get serious! We have to sit at home for weeks or months waiting for our husbands.

Now, if the government and/or the public want to pay for our families to spend six months in Cyprus or Egypt while our husbands are on UN duty, OK! Or, if they want to pay for our families' fares and lodgings while our husbands are on course somewhere in Canada, then fine, we'll pay for the wives to travel with the politicians.

Politicians are government employees — right? So are Canadian forces personnel! And who is doing a better job?

A FORCES WIFE

Punch

"If you will hold on a moment, I'll see which of the partners are out on bail."

Nation needs jarring to end '10 year sleep'

Is an 'emergency' being arranged? Lubor J. Zink, *Colonist*, Sept. 10.

As I read the above mentioned article my spirits were somewhat lifted. At last, someone shares my suspicions. I felt relieved when I read, "What I (Zink) am hinting at is the scenario for another use of the War Measures Act."

Now that the 'cat is out of the bag' I thought, the Canadian public will soon be informed, the press will carry the 'Trudeau plot' story on the front pages and then it is conceivable that the opposition parties will see through the economic smokescreen which up until now has effectively blinded them.

But alas, it is not to be; if we read further in Zink's column he quotes some of his Press Gallery colleagues comments on the subject of the 'Trudeau Plot,': "he wouldn't dare," "he couldn't get away with it," "cannot happen here." I now realize that if these men of the press can be so politically naive, what chance do the Canadian public have.

Would to God that John Diefenbaker could somehow be rejuvenated. Oh for a voice that would stir the Canadian public out of this 'ten year' sleep.

As I see it, Trudeau will not call an election unless 100 per cent sure of winning. He will wait until Levesque, his co-conspirator, calls the Quebec referendum and the stage will be fully set. Then we will awaken one morning to the headlines *Parliament (Trudeau) invokes War Measures Act.* The Canadian people may as well 'go back to sleep,' it will be too late to save our great nation.

"We stand on guard for thee." S-u-r-e.

JOHN CAMERON,
1615 Belcher Ave.,
Victoria.

Diefenbaker needs to be rejuvenated

'Road to hell paved with good intentions'

I do not know who said it, when and where it was said, and on what occasion: The fact is, that "the road to hell is paved with good intentions" is a fine introduction to what follows.

Sometimes the awareness that some shelter facilities are necessary to house juvenile offenders who should not be kept in institutions reserved for older and more experienced criminals comes to the fore. It is a matter of public interest and all the media plus "concerned" citizens talk and write about it. But when it comes down to choosing a site, well, the excuses and protests come about.

"Not here, for pity's sake. Many senior citizens live in this area, and those poor old souls would be scared to death to walk down the streets." End.

Next, the need for some low-cost housing comes along. It is the same story: "Goodness, not here! This is a residential area and we have to protect the value of our property." End.

Next, another project intended to improve either recreational or educational standards is brought to the attention of the enlightened citizenry. "No way — taxpayers say — our taxes are already far too high!" End.

Finally, some people bring to the consideration of the mayor and the council the fact that heavy trucks loaded with wood for export go through Montreal Street. Find another route for them, they are noisy and there are about a dozen small children playing around. So the huge trucks are re-routed through Dallas Road. How absurd!

The children could be easily protected by a fence around these homes — after all these trucks aren't more dangerous than the vans and cars going through the area.

Dallas Road has always been "a scenic drive", one of the very few spots left for tourists and residents alike to enjoy, to relax in the majestic and quiet beauty of the surroundings. Dallas Road is for nature lovers, for dreamers, for joggers, for walkers, not for trucks! Dallas Road should preserve the function of "scenic drive" especially now when the Inner Harbor has become a congested and noisy area with street vendors, tour buses and so on.

In conclusion, institutions and projects are OK as long as they do not interfere with your lifestyle, our comfort and our wallets.

I do not pretend to be better than those objectors I mentioned here. I just say, get these huge trucks out of Dallas Road and get them back to Montreal Street or somewhere else, but leave Dallas Road alone. Thank you.

E. J. LATTES,
200 Dallas Road,
Victoria.

Uninformed on Shakespeare

I was glad to read Mr. Foster's letter about Sydney Harris' arrogant and uninformed pronouncements on Shakespeare. Mr. Harris evidently belongs to the cult of those who deny Shakespeare the authorship of his plays.

This whole nonsense started in the last century with a Miss Delia Bacon, who persuaded herself that her illustrious ancestor, in addition to his known works, was responsible for the Shakespeare canon.

Since then the list of suggested authors has grown to include almost anyone of prominence in the Elizabethan era. Perhaps the cult members should ask themselves why none of Shakespeare's contemporaries expressed any doubt as to his authenticity.

And if some unknown person had wished to conceal his authorship of the plays, why would he choose such an unlikely "front" as the illiterate yokel described by Harris?

MISS S. J. STEVENSON,
1908 Billings Road,
Sooke.

Moral state questioned after guidelines enforced

In the light of recent events, one cannot fail to be astonished at how easily the 'Tumult and the shouting dies.'

As it was with the Ouelette, Lang and Chretien affairs, so it is with the Munro affair. For a brief few days the media was full of reports of the disgraceful workings of these men. Now it is assumed that the public have been informed, is satisfied, and will therefore lie down and consider the issue dead.

The latest case, the Munro affair, must surely be the last straw. The details are interesting. Mr. Munro made a phone call to a judge, allegedly to satisfy a promise made to someone standing before that judge. Mr. Munro claims he did not try to influence the court, but merely wanted to supply a character reference to the court. By what stretch of the imagination can this sort of call fail to influence the court?

Mr. Munro states that he merely kept a promise to a constituent, but was not Mr. Munro duly sworn in as a minister of the Crown? Does not an oath to the people of this nation take a certain precedence over a promise to an individual, (which should not have been made in the first place)?

The strictly legal aspects of such a call are a matter for the judiciary, but certain precepts must be obeyed by all of us and ministers of the Crown in particular.

That we the people require, that as no man is above the law, no man shall be below it. That we, the people ask no man's permission when we require him to obey the law, and that we the people require that obedience to the law is demanded as a right, not asked as a privilege.

Mr. Munro crossed the guidelines laid down by Mr. Trudeau. One cannot fail to wonder at the moral state of this government when such guidelines were forced into being in the first place.

But, your picture of Mr. Munro on the front page Sept. 9th, perhaps tells the story. Perhaps he alone in that picture is realizing that:

The tumult and the shouting dies;
The captains and the kings depart:
Still stands thine ancient sacrifice,
A humble and a contrite heart.

But, with this government, with these men in power? Humble? Contrite? Depart, one can only hope.

H. R. DILLON-DAVIS,
1004 Thunderbird Dr.,
Nanaimo.

Bell ringing is not music to his ears

I complained about the banging of the cathedral bells to the city aldermen and former mayor Peter Pollen. I got no more help from them than Mrs. Christiansen did.

I also complained to Reverend Dean Whitlow, who told me people liked the noise of the bells. No doubt they live well away from Christ Church Cathedral, or are lucky to be partly deaf.

I maintain there is no reason to allow these bell bangers to go on for an hour and a half every Friday night from 8 to 9:30. They call it practice, but I think they are all stone deaf and just do it for the exercise. You don't expect people at the Y to exercise by banging on gongs to disturb the neighborhood Tuesday night and Saturday afternoon. Then why should the church be allowed to do it?

Do you hear the Catholic Cathedral or St. John the Divine Church of England making an annoying racket with bells Tuesday nights and Saturday afternoons? No. Then why should Christ Church be allowed to bother people in the district? Just because others do not complain does not mean others are not annoyed and angry too.

All the people on the south side of View Towers get the racket aimed at them every Tuesday night. You think they like it, when listening to a program or trying to read or enjoy some hobby? I say these Tuesday night so-called practice sessions should be stopped.

GEORGE CAMERON,
821 Broughton St.,
Victoria.

First cut

The government cuts in expenditures should have been headed by substantial cuts in the salaries and costs of the government leaders who have been responsible for the exhorbitant costs in the first place.

E. W. ABRAHAM,
1125 Faithful St.,
Victoria.

Spare pear, it's pudding he needs

By DON COLLINS
Colonist reporter

She offered me a juicy yellow pear.

"Isn't it a beauty?"

I retreated like Count Dracula confronted with the cross.

"Get it away from me."

"But your diet says . . ."

"Bring me chocolate pudding."

"But it calls for fruit."

"My favorite fruit is chocolate pudding. Right now I'd lurk in the shadows and kill for chocolate pudding."

I don't normally talk like that. But it had been four weeks. And four weeks on a diet can do strange things to a man who doesn't respond in a normal way to what is supposed to be good for him.

Juicy ripe pears are just a small part of the picture.

An analyst would undoubtedly say my aversion to pears goes back to that day in my boyhood when I hurled a yellow beauty with astounding accuracy at a bald head. The man who lived under the bald head did not take kindly to my display of talent, possibly because the missile was plucked from his very own pear tree.

He pulled me from the tree and threw me through a hedge. Every pear I have looked at since has turned into a bald head with fierce eyes.

This, however, doesn't explain why I don't get along with apples, oranges, grapefruit, or any of the so-called health foods.

"They'll put you in the pink of condition," a neighborhood health nut told me many years ago.

He had it backwards. They put a strange pink condition on my face, my neck, my arms. They make me feel awful.

Possibly, the whole thing can be traced to my deep distrust of those things others claim are so beneficial. Such a distrust is not without foundation.

Take the case of Hickey and Frickey. (The names have been changed to protect me from their vicious grandchildren.)

Hickey and Frickey had only two things in common — journalism and pneumonia.

Hickey spent all his spare moments building his body. He ran and swam during his lunch-hours. Touched his toes at the crack of dawn. Chinned himself before breakfast. Slept with his window wide open. Shunned fat foods, tobacco, alcohol and willing women.

Frickey spent all his spare moments destroying his body. He also ran during his lunch-hours, but straight to the nearest bar. Often touched the wrong toes at the crack of dawn. Tried unsuccessfully to hang himself before breakfast. Slept in places that had no windows, and sometimes no walls or ceilings. Shunned solid food, reformists and employers who sought his services.

Hickey and Frickey caught pneumonia at the same time —Hickey through his open window, and Frickey from sleeping in a snowbank.

Both were reported in bad shape.

Everyone knew Hickey would recover. In a week he'd be out there lifting barbells.

They sent a priest to give Frickey the last rights.

But, as it turned out, Hickey went to that big gymnasium in the sky and Frickey went back to the bar.

"I wasn't ready," he said. "A friend owed me a bottle."

Once when I was too young to know any better, I went on a diet of my own making and lost 30 pounds in 2½ months. Everyone shook my hand and told me how much better I looked. I was too weak to tell them they were nuts.

Nerves played leapfrog in my arms and legs. That "good" green food I had eaten gave me acute indigestion. The fruit gave me pimples.

It took a week-long food bender — an orgy of pumpkin pies, cream, mashed potatoes, malted milkshakes and half a dozen cases of beer —to put me right again.

The belch that signalled my return to good health reportedly registered 5.6 on the Richter scale.

For many years I was careful not to make the same mistake. Concerned about the well-being of my body, I avoided such evils as milk, salads, orange juice, spinach, regularity and a good night's sleep. The result was a pot belly and wonderful peace of mind.

Since moving to Victoria, I have come to the conclusion that environment has a lot to do with one's reactions.

I grew up in the pollution of Toronto and Windsor with unblemished skin. Two months of exposure to the pure sweet air of Vancouver Island gave me such a bad rash on the face and hands that I was mistaken for the Beast from 20,000 Fathoms.

A friend who claimed to know about such things, said my skin had grown dependent over the years on dirty air.

I have tried to remedy this by living dirty. But somehow it doesn't seem to work.

The change from hectic big city living to the half slumber of Victoria was hard on my stomach. The loss of normal worry and tension, left me with an ulcer.

Sometime afterward a friend suggested exercise.

"I jog," he said, "and I feel wonderful."

A week later they carried him home with a case of the South American heebie-jeebies.

It left him with a nervous twitch and a desire to jog in the girls' dormitory.

"Exercise," said the doctor, "is what you need."

I thought of my fading friend. I thought of Frickey.

"Would a little snooker do?" I asked.

"Go swimming," he said.

The experiment ended three days later when I almost drowned in the backwash of a senior citizen.

All of which meant I would limp back into the doctor's office one day and be put on a serious diet for the first time in my life.

Four weeks and 14 pounds have disappeared, and they're doing it to me again. They're telling me how good I look.

But the fruit is putting red lumps on my skin again and the carrots have caused a strange twitching of the nose.

I have this dreadful feeling that in another week I'll pour black coffee on the first person who tries to shake my hand.

Besides, it's shaking all right by itself.

Now, about that pear. I just ate it and if you'll be kind enough to excuse me, I'll lie down right here and die.

Insist on HOOVER and you'll save $40

if you buy before Sept. 30.

Choose either one of these beautiful new Hoovers now and get a beautiful $40 saving off the regular retail price. But it's a limited time offer. So hurry!

Hoover Celebrity II Deluxe

- Giant dirt bag. Helps maintain peak suction power longer.
- Full-time edge cleaning. Suction power right up to the nozzle edges for effective baseboard cleaning.
- Toe-touch surface selector. Easy to adjust for hard surface or carpets.

Regular retail price $319.95 or less.*

Model S3067 Celebrity II Deluxe

Hoover Dial-A-Matic with Power Drive

- It's self-propelled! Forward, backward, slow or fast. Just touch — and go!
- Converts for above-the-floor cleaning with optional tools.
- Full-time edge cleaning.
- Automatic height adjustment for any carpet.

Regular retail price $299.95 or less.*

9-7x
Model U6043 Dial-A-Matic with Power Drive.

*Actual retail prices may vary from dealer to dealer.

1908 1978

Insist on Hoover. Then you'll know it's Hoover clean.

Hastings Vacuum
2100 Douglas St.
386-7734

Standard Furniture
737 Yates St.
382-5111

Island Furniture Mart
2513 Beacon,
Sidney
656-3724

Dodds Furniture
2563 Quadra St.
388-6663

Coast to Coast Newspaper Advertising Sells the Most

Shorts way of life for all Bermuda occasions

By CHARLES HILLINGER

Colonist - Los Angeles Times Service

Long pants are worn only to go to funeral

HAMILTON, Bermuda — When Magruder Wilson Offutt III walked down Front Street in this Atlantic island capital wearing long trousers, people kept stopping him and inquiring:

"Who died?"

OFFUTT APOLOGIZED for the trousers and explained he had just gotten off the plane from New York and hadn't had time to change clothes.

"The only time we wear long pants in Bermuda is to go to a funeral," Offutt told the stranger from Southern California.

Men dress in suitcoat, shirt and tie, "proper socks" (long dark knee socks) and Bermuda shorts to parties and formal affairs, and for the latter, where dinner jackets are required, there are tuxedo shorts with velvet stripes down the sides.

MERCHANTS WEAR SHORTS. Preachers preach in Bermuda shorts under their cassocks, doctors wear them under their medical garb, butchers and bakers under their aprons. So do the police on the corner, cabbies in hacks and street cleaners pushing brooms.

"I have never been as comfortble in all my assignments as I have been during the past 12 months I have been stationed here as governor," Sir Peter Ramsbotham confided.

SIR PETER, 59, was Great Britain's ambassador to the United States before being named governor of Bermuda last September. His dress of the day is shirt, tie, suit coat and Bermuda shorts.

The Rev. Arnold T. Hollis, 44, pastor of St. James, Somerset, was seen walking to his stately old Anglican church in shorts, carrying his cassock for services.

"It would be unbearably hot wearing long trousers under my clerical robes," Hollis said.

THE RT. REV. Anslem Genders, an Anglican monk and bishop of Bermuda, wears shorts, as do all of the preachers here.

D. Colin Shelley, 50, said he and five other Bermudians were in Detroit on business on a hot summer day and went out to an expensive restaurant for dinner.

"'Sorry gentlemen, I can't allow you in dressed as you are,' said the maitre d'," Shelley related. "Just then four Arabs walked in wearing long flowing gowns.

"HOW COME YOU let the Arabs in dressed as they are?' I asked him," Shelley continued. "His answer was they were in their native dress.

"We told the maitre d' we were from Bermuda and this is our native dress. We convinced him and he let us in."

There are two professions on these Atlantic islands 750 miles southeast of New York City whose members are not permitted to wear shorts on the job — judges and the 40 members of the Assembly, the oldest existing parliament in the world except for England's and Iceland's.

THE THREE JUDGES on the island are required to wear white wigs, black or red silk robes and long striped tousers.

As for the MPs, J. (Kit) Christopher and other members of the Assembly have tried from time to time to get the rule changed.

"It just seems we ought to be able to wear shorts since the governor and premier wear them and since shorts are universally accepted in business and social life in Bermuda," Christopher pleaded in vain. "But because long trousers are so unusual in this part of the world, the majority of Assembly feel it is a sign of distinction in Bermuda to wear them.

"The problem is it gets mighty uncomfortable when the air conditioning falls. And every time we leave parliament or come to a session, it's the same old story. All we hear on the sidewalks of Hamilton is:

"'Who died? Who died?'"

Barbershoppers mark 40th year

The Victoria Village Squires Harmony Chorus, as a member of the Society for the Preservation and Encouragement of Barbershop Quartet Singing in America (SPEBSQSA), this year celebrates the society's 40th anniversary.

The original group of 26 men has grown today to about 40,000 devotees in every corner of Canada and the U.S. with the same motive: to sustain and preserve North America's oldest song style —barbershop singing. Chapters have sprung up recently in Great Britain and West Germany. It is the largest organized nonprofit singing fraternity in the world.

With a singing motto *We Sing That They Shall Speak*, barbershoppers throughout North America gratefully join together in song to raise funds to bring joy and hope to the speech handicapped.

The week of Sept. 17-23 has been proclaimed Barbershop Harmony Week in Victoria by Mayor Mike Young. The Victoria Village Squires will hold an introduction to Barbershop Harmony Night and audition those men who might wish to join this happy fraternity Tuesday at 8 p.m. at the Saanich Silver Threads Centre, 286 Hampton, or phone 477—6791 or 477—9289.

$15—$15—$15
Freshly Emptied
45-GAL OAK WHISKY
—BARRELS—
PH. 383-1328

The Corporation of
The District of Saanich

LAND USE CONTRACT NOTICE OF PUBLIC HEARING

NOTICE is hereby given that all persons who deem their interest in property affected by the following proposed Land Use Contract will be afforded an opportunity to be heard before the Municipal Council on the matters contained therein at a Public Hearing to be held at the Gymnasium of the Cadboro Bay United Church, 2625 Arbutus Road on Wednesday, September 27, 1978, commencing at 7:30 p.m.

LAND USE CONTRACT with respect to the following property as a mixed residential development:
Lot 42, Section 44, Victoria District, Plan 5900 except that part thereof included in Plan 22002;
Lot 4, Section 44, Victoria District, Plan 8909;
Lot 30, Section 44, Victoria District, Plan 376 except those parts thereof included within Plans 7969, 12665, 20281 and 22002;
Lot 31, Section 44, Victoria District, Plan 376 except Parcel A (D.D. 64985-I) thereof and those parts of said Lot 31 included within Plans 6441 and 1265; and
Lot 1, Section 44, Victoria District, Plan 6441 except that part thereof lying to the Southwest of a line parallel to and perpendicularly distant 75 feet from the Southwest boundary of said Lot 1 and that part of said Lot 1 included within Plan 12909. (Development Area No. 29).
(Broadmead Farms Ltd. Proposal for Minnie Mountain generally described as the area between Telegraph Bay Road and Bedford Road).

A copy of the proposed Land Use Contract may be inspected at the Municipal Hall, 770 Vernon Avenue, between the hours of 8:30 a.m. and 4:30 p.m., Monday to Friday, except Statutory Holidays.

R. M. Sharp
Municipal Clerk

9-19x

Fields
SALE STARTS WED., SEPT. 20, 1978
VALUE-WISE BUYS
THE RIGHT PRICES WHEN YOU NEED THEM, RIGHT NOW!

LADIES! CHECK THESE UNBELIEVABLE PRICES!!

Super Value!
Ladies' Sweater Coats
Our Low Reg. 24.98 to 29.98
Now Only
19.99 Special Purchase
Versatile pant coat length and classic full length. Sizes S, M, L.

Sensational Savings
Ladies' Famous Maker Tops
Your Choice of Long Sleeve Blouses and Sweaters
Fashionable shirts in polyester or nylon. Several styles to choose from. Solid colours in sizes 10 to 18. Also ladies' sweaters in turtleneck or V-neck styles in an array of rich solids and attractive stripes.
any 3 for $10

ONCE IN A LIFETIME OFFER!
Ladies' Pantsuits
Fantastic Value!
5.99 Sale
Brand new group. Value that can't be beat. Versatile shirt style jacket with well fitted pants in blue, 100% cotton chambray. Sizes 8 to 20.

BUNDLE THEM UP AT BIG, BIG SAVINGS!!!

Big and Little Brother Storm Parkas
Longer styles with a wind-breaking, water repellent nylon outershell featuring domed and zippered front closure in your choice of quilted or pile lined body and hoods.
Boys' 8 to 16
Reg. 24.98 to 26.98
21.49 Sale
Boys' 2 to 3X, 4 to 6X
Reg. 13.98/15.98
10.99 Sale 12.99 Sale

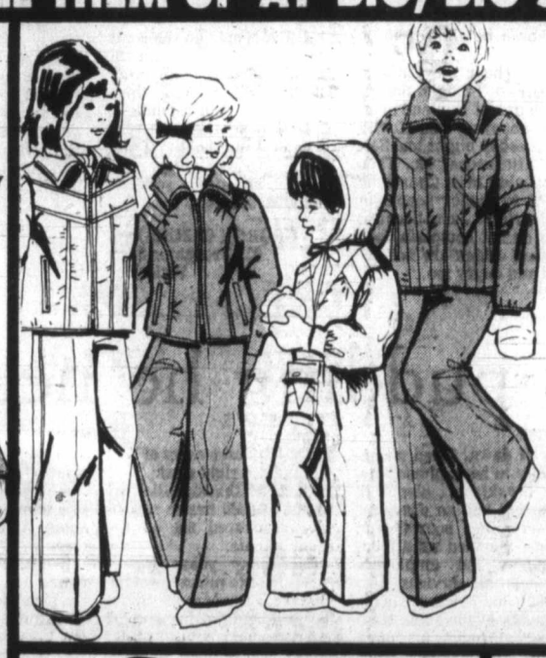

Save 20%
on Our Super Selection of Children's and Youths' Ski and Snow Suits!
Boys' and Girls' 8 to 16
2 pce. Nylon Ski Suits
Reg. 36.98
Warm 100% polyester fill with 100% nylon water repellent outer shell jacket and bib style pants.
29.58 Sale
Kiddies' Winter Snow and Ski Suits
Fantastic new fashion design. Water repellent 100% nylon outershell in 1 and 2 piece styles.
Reg. 24.98 to 27.98
19.98 to 22.38 Sale

Save 24%
Boys' 8 to 16
Down and Feather Fill
SKI JACKETS
Reg. 32.98
NOW ONLY
24.99 Sale
Features rip stop nylon outershell, detachable storm hood, dome/zip front closure. 70% down/30% feather fill body, arms and hood. Available in red or blue.
9-20x

SAVE 20%
Girls' 4 to 14
Canadian Made
Ski Jackets
Reg. 16.98 to 21.98
13.58 Sale
17.58 Sale
Fashionable and warm. Your choice of many attractive styles. Not every price available in all stores.
9-20x

CHARGEX VISA
1420 Douglas, Downtown Esquimalt Plaza Belmont Centre
While Quantities Last

MON. TO FRI. 9-9
SATURDAY 8-9
SUNDAY 9-6

PRICES EFFECTIVE
WED., THUR.
FRI., SAT.
Sept. 20, 21, 22, 23
WE RESERVE THE RIGHT TO LIMIT QUANTITIES WHILE STOCK LASTS

FAIRWAY

272 GORGE RD. WEST — GORGE SHOPPING CENTRE

IT'S OUR 15th

Birthday Sale!

FARM FRESH LARGE
EGGS GR A DOZEN 79¢
With $10 order or over. Limit 2 dozen

Fresh Whole Utility **CHICKEN** Available Wed. to Fri. Only While Stock Lasts lb. 79¢

Gov't Insp. **SPARE RIBS** Heavy lb. 99¢

FRESH PORK BUTT **BONELESS ROAST** Gov't. Insp., lb. 1.39

Imported Boneless **Leg-o-Lamb** lb. 1.69

Fresh Gov't. Insp. **PORK CHOPS** 1.49 lb.

Canada Gr. A Beef **STANDING RIB ROAST** GR. A 1.87 lb.

Maple Leaf **CANNED HAM** 1½-lb. Tin 3.19

Fleischmann's **MARGARINE** 2 lbs. 1.99

Bee Maid Unpasteurized **HONEY** 48-oz. tub CREAMED 2.19

Crisco **OIL** 100% Vegetable, 1-litre 1.79

Kraft **CHEESE PIZZA MIX** 30-oz. Pkg. 1.29

Hollywood **BREAD** 16-oz. loaf 49¢

Hunt's **TOMATO PASTE** 3 5½-oz. tins 99¢

Robin Hood Whole Wheat **FLOUR** 20-lb. bag 2.89

McCormick **McBIG BISCUITS** 700 G. 1.49

9 Lives **CAT FOOD** 2 12-oz. tins 89¢

Rover **DOG FOOD** 2 25-oz. tins 69¢

TIDE DETERGENT 6-litre 2.77

SUNLIGHT Liquid for Dishes 32-fl.-oz. Btl. 89¢

Royale **BATHROOM TISSUE** 2-ply, 4 rolls 95¢

Cutrite **WAX PAPER** 100-ft. Refill 55¢

HANDI-WRAP 200 ft. Roll 99¢

Air Care Solid **AIR FRESHNER** 7 oz. 69¢

Carnation **PINK SALMON** 7-oz. tin 89¢

ALLEN'S CLEAR **APPLE JUICE** 48-fl.-oz. tin 79¢

Delmonte **PINEAPPLE** 2 14-fl.-oz. tins 89¢

Aylmer **CREAM CORN** 3 14-fl.-oz. tins 79¢

E. D. Smith **GARDEN COCKTAIL** 28-fl.-oz. tin 69¢

Devon **GREEN PEAS** 3 14-fl.-oz. tins 79¢

Clover Leaf **MANDARIN ORANGES** 2 10-fl.-oz. tins 99¢

Kelloggs Regular or Blueberry Frozen **EGGO WAFFLES** 11-oz. pkg. 69¢

Niagara Frozen Concentrated **ORANGE JUICE** 12-oz. 64¢

Canada Gr. A Beef Boneless **CROSS RIB ROAST** GR. A lb. 1.69

Fresh Regular Quality **GROUND BEEF** lb. 98¢

Fresh Quick Fry **PORK CHOPS** Gov't. Insp., lb. 1.99

Maple Leaf **PORK SAUSAGES** 1-lb. Tray 1.19

Maple Leaf **LUNCHEON MEAT** 2 6-oz. pkgs. 79¢

Maple Leaf **SAUSAGE STICK** 1½-lb. each 1.69

Maple Leaf **SLICED BOLOGNA** 16-oz. pkg. 89¢

Schneider's **MINI SIZZLERS** 1-lb. pkg. 1.59

Schneider's **HEAD CHEESE BOWL** 12-oz. pkg. 1.09

Schneider's Reg. or Beef **WIENERS** 1-lb. pkg. 99¢

Schneiders Assorted, 8 oz. **MEAT PIES** 69¢ Ea.

NABOB DELUXE **TEA BAGS** 2.89 125's

NABOB REG. OR FINE **COFFEE** 1-lb. pkg. 2.79 LIMIT TWO

U.S. Grown Extra Large HONEY DEW **MELONS** Ea. 79¢

Local No. 2 **POTATOES** 15-lb. Cello Bag 99¢

Fresh Bulk **CARROTS** 2 lbs. 29¢

Fresh U.S. Grown **BROCCOLI** lb. 29¢

SQUIRREL **PEANUT BUTTER** 48-oz. tin 2.19 LIMIT 2 PER FAMILY

9-20x

Toronto trading

TORONTO (CP) — The Toronto stock market recorded its fourth consecutive decline at the close of active trading Tuesday.

A total of 1,205 contracts were traded on the options market, down from 1,792 Monday.

Simpsons-Sears Ltd. topped the 90 block trades with 70,000 Class A shares at $7.50 a share.

Simpsons Ltd. took second place with 30,000 shares at $6.75 a share and another 30,000 at $6.63 a share. A 9,000-share block also traded at $6.63 a share.

Traders Group Ltd. was third with 26,600 Class A shares at $18 a share.

Abitibi Paper Ltd. eased ¼ to $17⅜ a share on the sale of 36,730 shares following a brief opening delay due to an order imbalance.

In other trading, Dome Petroleum dropped 1½ to $92½, Consolidated-Bathurst A 1½ to $33½, Pacific Petroleums 1¼ to $37¼, Bow Valley Industries 1⅛ to $42¼ and B.C. Packers B 1 to $94.

BOX SCORE

	Tues.	Mon.
Issues traded	704	663
Advances	135	137
Declines	313	288
Unchanged	256	138

ACTIVE STOCKS

Stock	Sales	High	Low	Close	Ch'ge
AltGs TrA	100072	$15¾	15⅝	15⅝	
Simpsons	81700	$6¾	6½	6¾	+ ⅛
Simp-Srs A	78714	$7½	7⅜	7½	+ ¼
Bank Mtl	77635	$23⅞	23⅜	23¾	— ¼
Y R Prop	58108	$25½	25⅜	25½	
Mines and Oils					
Bruns Min	69027	$5¼	480	485	—27½
Q.M.G. Hld	53100	56	52	56	+4
Brenda Mn	46000	$13	12¾	13	— ⅜
Pennant Rs	42836	79	76	76	—5
Com Metal	33000	40	38	39	+1
Ulster Pet	87666	209	198	200	—2
Asamera	81495	$23	21¼	22⅜	+ ⅜
Uni Wstn O	39600	135	120	125	—15

TSE 300 INDEX

	Close	Ch'ge	High	Low
TSE 300	1260.82	—8.40	1288.85	996.88
Minerals	1064.69	—9.61	1105.62	769.09
Financ'l	1162.75	—8.29	1171.04	919.49
Oil, Gas	1665.19	—10.50	1751.25	1305.89
Industry	1023.14	—7.31	1042.35	822.68
Utilities	1410.10	—4.82	1418.12	1211.13
Consum	1138.71	—8.89	1177.93	888.77
Merch	1094.99	+1.48	1125.19	816.08
Forest	1288.68	—19.71	1354.73	834.62
Transp't	1560.07	—7.68	1658.19	1100.57
Pipeline	1470.03	—8.60	1501.15	1282.82
Manage	1473.60	—12.64	1520.12	1151.86
Comm.	1326.24	—13.80	1351.99	1006.38
Golds	1635.43	+2.35	1685.81	1205.62
Building	2181.26	—19.07	2202.73	1373.19

Up 2, down 12. Volume 4.16 million (4.01 million). Value $45.44 million ($45.61 million).

Distributed by CP
Toronto Stock Exchange—Sept. 19

Complete tabulation of Tuesday transactions. Quotations in cents unless marked $. z—Odd lot, xd—Ex-dividend, xr—Ex-rights, xw — Ex-warrants. Net change is from previous board-lot closing sale.

Stock	Sales	High	Low	Close	Net Ch'ge
A and B					
A.G.F.M	521	275	270	275	— 5
Abacus	1816	$5	490	490	—10
Aby Gln w	2350	270	270	270	
Abitibi	36730	$17½	17	17⅜	— ¼
Abitbi 7½p	z5	$49¼	49¼	49¼	
Abitbi 10	867	$55½	55¼	55½	+ ½
Acklnd 2p	400	$14	14	14	— ⅛
Action Trd	8725	120	107	120	— 6
Adanac M	500	37	37	37	
Advocate	200	330	330	330	+40
Afton Min	3400	$10½	10⅛	10⅜	+ ¼
Agnico E	1764	$6½	6⅜	6½	
Agra Ind A	700	$7⅝	7⅛	7⅝	+ ⅛
Albany	24000	62	60	60	— 2
Alt Energy	7467	$17	16¾	17	+ ¼
Alt GA	100072	$15¾	15⅝	15⅝	
Alta G C p	z60	$72⅝	72⅝	72⅝	
Alta G E p	3290	$27	27	27	— ¼
Alta G F	z94	$28¼	28¼	28¼	
Alta G 9.76	1230	$28½	28½	28½	
Alta G 7.60	10900	$26½	26¼	26¼	
Alcan	19976	$35⅞	35½	35¾	— ¼
Algoma St	1623	$24⅛	23⅞	24	— ¼
AStel p	500	$27¾	27¾	27¾	
All-Can B	4000	480	470	480	—15
Allarco Dv	215	$30⅛	30⅛	30⅛	
Alumin 4 pr	z50	$16¼	16¼	16¼	
Am Bonza	8160	$37⅜	36⅞	37¼	+ ½
Am Larder	5000	28	26	26½	— ½
Am Eagle	16000	245	235	242	— 6
Am Leduc	16675	28	26	26	— 2
Andres W	720	$24½	24	24½	
Ang CT 290	z20	$35¾	35¾	35¾	
Ang U Dev	18200	330	310	310	—10
Aquitaine	4500	$19⅞	19⅜	19⅞	+ ⅛
Argosy	10800	20	20	20	+ 3
Argus B pr	140	$36	36	36	
Asamera	81495	$23	21¼	22⅜	+ ⅜
Asbestos	1408	$47	46¾	47	— ¼
Ashland C	2500	$32	32	32	— ¼
Atco A	6350	$15½	15¼	15¼	— ⅜
Atl C Cop	4200	45	45	45	
Ato Hard A	1710	$23	22½	23	+ ¼
BC Sugar A	1250	$29¼	29	29¼	+ ¼
BC Sugar P	116	$14¼	14¼	14¼	— ⅜
BP Can	5257	$18¾	18¼	18¼	— ¾
Banister C	1300	$12½	12	12	— ⅜
Bank BC	1630	$37¼	37	37¼	+ ⅛
Bank Mtl	77635	$23⅞	23⅜	23¾	— ¼
Bk Mtl r	395829	62	60	60	— 2
Bank N S	5756	$21⅞	21½	21¾	— ⅛
Bankeno	1800	222	211	216	— 4
B Cdn Nat	4700	$17¼	17⅛	17¼	+ ¼
Barex	5000	8	8	8	— 1
Bary Expl	6200	104	98	98	— 6
Bathrst p	200	$14	14	14	+ ½
Baton B	100	$13	13	13	
Bay Mills	400	$12	12	12	
Bell Canad	20532	$61¼	61	61⅛	— ⅛
Bell A pr	z37	$60½	60½	60½	
Bell B pr	z50	$61¼	61¼	61¼	
Bell C pr	600	$30¾	30½	30¾	— ¼
Bell D pr	180	$61⅜	61⅜	61⅜	+ ⅛
Bell 2.28	450	$31¾	31⅝	31⅝	— ⅛
Bell 1.80	300	$24	24	24	
Bell 1.96	3060	$27½	27⅜	27½	
Beth Cop A	110	$15¾	15¾	15¾	
Biltmore I	200	490	490	490	+15
Bl Hawk	z200	11	11	11	
Black P A	800	$13	12¾	12¾	— ½
Blakwod A	500	420	405	405	— 5
Block Bros	100	$9	9	9	
Bombr	500	$10⅞	10½	10⅞	+ ⅜
Border C	800	310	310	310	+10
Bovis Cor	6050	72	70	70	— 2
Bow Valy	16680	$43¾	42¼	42¼	—1⅛
Bow-m pr	217	$42	42	42	
Bralor Res	1400	$9	9	9	
Bramalea	1430	$14⅝	14½	14⅝	
Brameda	10250	169	163	165	
Brascan A	33459	$16¾	16½	16½	— ⅜
Brscn 8½	100	$27¼	27¼	27¼	
Brenda M	46000	$13	12¾	13	— ⅜
Bright A	1000	$13⅜	13½	13½	— ⅛
Brinco	1775	$6½	6	6	
Br Am Bnk	200	$31½	31	31	+ 1
BCFP	33600	$18⅞	18	18⅞	+ ⅜
BCFP pr	250	$41	41	41	
BC Pack B	500	$95	94	94	— 1
BC Phone	4860	$17	16⅞	17	— ⅛
BCPh 4¾ p	z10	$54¾	54¾	54¾	
BCPh 4.84	200	$16¼	16¼	16¼	
BCPh 6 pr	z65	$74¾	74¾	74¾	
BCP 10.16 p	550	$28⅞	28⅝	28⅞	+ ¼
BCP 2.32 p	300	$35	35	35	+ ½
Broul Reef	1625	35	35	35	—2½
Brunswk	69027	$5¼	480	485	—27
Budd Auto	2140	$9	9	9	+ ¼
Budd A w	875	200	200	200	
Burns Fds	11400	$13⅜	13⅛	13⅜	+ ¼
C					
CAE A	588	$16⅜	16⅜	16⅜	— ⅜
Cad Frv	32511	$10⅝	10½	10½	
Cad Frv A	9947	$10⅝	10⅝	10⅝	
Cal Pow A	6250	$39⅞	39	39¼	— ½
Cal P 7½ p	50	$103½	103½	103½	+ ¾
Cal P 9.80	40	$114	114	114	+1½
Cal P 2.36	200	$29¼	29¼	29¼	
Calmor IB	500	100	100	100	— 5
Calvert	8500	65	62	62	— 1
Cam Mine	1000	33	33	33	+ 1
Camflo	11240	$16⅛	15¾	16⅛	+ ⅜
C Chib A	5200	$6⅛	6	6	— ¼
Camp RL	250	$45½	45	45	+ ½
Can Cem A	2378	$11⅜	11	11	— ⅜
CCe C p	239	$17⅛	17	17	— ½
CDC pr B	395	$107	106½	106¾	+ ¼
Can Malt A	700	$33½	33⅜	33½	+ ⅛
C Nor West	10700	$11	10½	10⅞	+ ⅜
C Pakrs C	900	$23⅜	23½	23⅜	+ ⅜
Can Perm	4340	$18⅜	18⅜	18⅜	— ⅛
CPerm 6¾	800	$26¼	26	26	— ¼
CS Pete	7400	$6	5¾	5¾	— ¼
Can Trust A	100	$28	28	28	+ 1
C Trust 7¼	400	$22¼	22¼	22¼	— ¼
C Tung	2437	$22⅛	21½	21½	—1¼
CCablesy A	2701	$18	18	18	
C Cable w	z4	60	60	60	
Cdn Cel	7370	$9¼	8⅝	8¾	— ½
C Curtis	2000	75	75	75	— 2
C Found pr	200	$7¼	7¼	7¼	
CG Invest	4418	$24⅞	24⅜	24⅞	+ ¾
C Hidrogas	5400	430	415	415	—15
C Homestd	2900	$9⅝	9⅜	9½	— ⅛
C Hydro	100	$12	12	12	— ⅜
C Hydro pr	125	$13	13	13	
Cl Bk Com	31230	$30⅛	29⅞	29⅞	— ¼
CIL	246	$21⅞	21⅞	21⅞	
Cl Powr A	100	185	185	185	+15
C Lencour	262	5	5	5	
C Manoir A	100	$5⅞	5⅞	5⅞	— ⅛
C Marconi	2000	$8½	8½	8½	
CNat R	1300	335	325	325	—10
C Ocdental	1800	$19½	19½	19½	
C Ocdntl p	550	$28¾	28¾	28¾	
CP Inve	2615	$24⅜	24¼	24¼	
CP Inve pr	200	$16	16	16	— ½
CP Ltd	45170	$23⅜	23⅛	23⅜	— ⅛
C Reserve	600	$12⅞	12¾	12⅞	— ⅛
Cdn Sup O	1800	$62¾	62⅜	62⅜	—1⅛
Cdn Tire	150	$24	24	24	— ⅛
Cdn Tire A	15786	$25⅞	25¼	25½	— ¼
C Uilties	6286	$17⅞	17½	17⅞	— ⅛
C Util 9.24	1600	$28¼	28¼	28¼	
C Util 7.30	600	$26	26	26	
C Vickers	200	$36	36	36	
CWN G 4 pr	100	$10¾	10¾	10¾	+ ¼
Canbra	1100	395	395	395	— 5
Candel Oil	250	$20½	20½	20½	—1¾
Canray	9750	200	195	200	— 1
Canron A	1335	$27¼	27	27	— ¼
Cara	545	$22½	22½	22½	— ¼
Carl OK	13935	455	445	445	—15
Carl A p	z15	$25⅜	25⅜	25⅜	
Carl B p	z20	$33	33	33	
Carma A	300	$14⅞	14¾	14⅞	+ ⅜
Carma 8.75	600	$20⅛	20⅛	20⅛	+ ⅛
Carrier JD	300	275	275	275	
Cassiar	1800	$10¼	10	10¼	+ ⅛
Cassidy L	200	$5½	5½	5½	— ⅛
Celanese	13421	400	395	395	—10
Celan 175 p	125	$19⅛	19⅛	19⅛	
Cfl Est A	z10	$12⅜	12⅜	12⅜	
Cent Pat	400	149	146	149	— 1
Chnctr	5508	165	165	165	+ 5
Charter Ol	950	270	250	257	+ 2
Chib Kay	2000	9	9	9	
Chieftan D	2650	$27½	26	27	+ 1
Chieftain p	50	$102	102	102	
Chimo	10000	130	130	130	+ 9
Chromaco	200	210	210	210	+10
Chrysler	1572	$14⅛	13⅞	13⅞	— ⅛
CHUM	1854	$9⅞	9⅞	9⅞	+ ⅜
CHUM B	3576	$11	11	11	
C S 10¾	200	$12	12	12	
Cty Sv 8.32	200	$9¾	9¾	9¾	
Cty Sav 8¾	1600	$8¼	8¼	8¼	
Coch Will	5000	66	64	64	— 1
Comb Met	33000	40	38	39	+ 1
Cominco	1375	$30⅞	30⅝	30⅝	
Cominco A	400	$27¾	27¾	27¾	— ⅛
Com Cap	1450	$7	7	7	
ComCap Tr	z25	$11¾	11¾	11¾	
CC Tr p	200	$11⅞	11⅞	11⅞	
C Holiday I	3325	$8	8	8	
CHIns A p	100	$27	27	27	— ⅛
Computel	500	$8	8	8	
Coniagas	2500	73	71	71	— 1
Con Bath A	17341	$34½	33½	33½	—1½
Con Bath p	525	$19⅞	19¾	19¾	
C Bath 68 w	2500	$14½	14	14	—1½
Con Bldg	1200	395	380	395	+15
Con Fardy	1408	325	320	320	—10
C Durham	4500	75	74	75	— 3
C Marben	3000	60	60	60	+ 1
C Morisn	1000	173	171	171	— 4
C Rexspar	5000	82	82	82	— 3
Con Textile	300	296	295	295	— 3
Con Distrb	1500	$16	15⅞	16	— ⅛
Cons Gas	10780	$19⅛	18⅞	18⅞	— ⅛
Con Gas B	z20	$76⅝	76⅝	76⅝	
Con Gas D	300	$26⅛	26⅛	26⅛	— ⅜
Control F	200	$5⅛	5⅛	5⅛	
Conwest	3020	$6⅛	6	6⅛	
Cooper C	z40	$8	8	8	
Cop Fields	734	310	310	310	
Corby vt	z5	$26½	26½	26½	
Coseka R	7250	$6⅛	5⅞	6	+ ⅛
Costain Ltd	400	$13⅛	13⅛	13⅛	— ⅜
Costain w	200	$8½	8½	8½	
Craigmt	1100	420	405	405	—10
Crain R L	1250	$11⅞	11¼	11½	— ⅜
Crestbrk	8000	$9¼	9	9	
Crwn Life	401	$57	57	57	
Crwn Trst	530	$41	41	41	
C Zelrba A	300	$24	24	24	
Crush Intl	1511	$14¾	14½	14½	— ⅜
Cyprus	1400	$8⅞	8¾	8¾	— ⅛
Czar Res	14200	$7⅝	7½	7⅝	
D to G					
DRG Ltd A	300	$5⅞	5¾	5⅞	
Dale-R pr	300	$7½	7½	7½	— ¼
Dalmy A	250	$8¼	8¼	8¼	— ¼
Daon Dev	2400	$12½	12	12	— ¾
Daon A	700	$7½	7½	7½	
Debhid B p	105	$69	69	69	+ ½
D Eldona	37400	108	97	98	—10
Denison	z53	$80¾	79¼	80¾	
Dicknsn	9600	$7	6¾	6⅞	+ ⅛
Digtech	4850	275	260	275	+ 5
Discovry	z620	72	72	72	
Dist Tr A	1600	$8¼	8	8¼	— ¾
Doman I	9200	$8⅝	8⅛	8¼	— ⅛
Dome Mine	1131	$101⅞	101	101⅞	— ⅛
Dome Pete	16073	$96	91¼	92½	—1½
D Bridge	4890	$26½	26¼	26⅜	+ ⅛
D Citrs A	1450	$12½	12	12½	+ ⅜
Dofasco A	1495	$28¼	27⅞	28¼	+ ⅛
Dom Store	310	$18⅛	18⅛	18⅛	+ ⅛
D Textile A	980	$12	11¾	11¾	— ¼
Domtar	3129	$22⅝	22	22	— ¼
Domtar pr	332	$13½	13½	13½	
Du Pont	844	$15⅜	15	15	— ⅜
Dustbane	100	$8¾	8¾	8¾	
Dylex Ltd	z25	$14	14	14	
Dylex L A	125	$12⅞	12⅞	12⅞	— ⅛
Dynamar	9000	166	165	165	— 4
E-L Fin	5550	$13⅛	12⅞	13	— ⅛
E-L Fin w	1800	145	140	140	— 5
East Mal	3100	330	320	325	
East Sul A	1300	230	225	230	
Estn Prov	900	$5	5	5	— ¼
Ego Res	20800	$8⅞	8⅜	8½	— ¼
Electro A	1200	410	400	400	
Electro p	z20	$50	50	50	
Elks Stors	200	$14	14	14	— ¼
Emco	400	$8	7⅞	7⅞	— ⅜
Emco w	1950	190	190	190	— 5
Extndcar	275	$13⅞	13⅞	13⅞	
Falcon C	4350	$6¼	6	6¼	
Fibrg Nik A	2200	$29	28½	29	
Fed Ind A	300	$5⅞	5⅞	5⅞	
Fed Pion	z10	$32	32	32	
Fidelity Tr	1550	465	465	465	
Fidelty Tr p	300	$21	21	21	— ½
Finning T	z75	$24¾	24¾	24¾	
F Mar	10050	52	50	50	— 2
Foodcrp Lt	160	$11¾	11¾	11¾	
Foodex p	2400	$8⅜	8¼	8⅜	+ ⅛
F Sea A pr	200	$9½	9½	9½	+ ¼
Francana	1600	$8½	8⅜	8⅜	— ⅛
Fraser A	158	$38½	38½	38½	—1½
Fruehauf	1200	$10⅛	10	10¼	
GEH Steel	100	310	310	310	— 5
G M Res	762	410	410	410	— 5
GSW Cl A	100	$6½	6½	6½	+ ½
GSW Cl D	100	$6	6	6	
GSW 5 p	z4	$85	85	85	
Gaz Metr	700	$5¾	5¾	5¾	
Gen Baker	300	$7	6⅞	7	+ ⅛
G Distrb A	200	$7¼	7¼	7¼	— ⅛
G Distrb w	2500	200	200	200	— 5
GMC	787	$74	73⅛	73¼	+ ⅛
Genstar L	4313	$33½	33¼	33½	
Gesco Dis	125	390	390	390	
Giant Yk	2100	$14½	14⅛	14⅛	— ⅛
Gibraltar	6400	$5⅛	5½	5½	
Goldund M	19500	33	33	33	
Golun r	143594	4½	3½	3½	— 1
Graft G	25800	$33½	33	33½	+ ½
Granduc	1000	43	43	43	+ 1
Gt Oil Sds	1718	$9¼	9	9	— ¼
GL Paper	2500	$35¾	35¼	35¾	— ½
GL Pap w	4800	$7⅛	7	7	
Gt West S	2200	274	270	270	— 4
G Goose A	250	$8½	8½	8½	— ¼
Greyhnd	300	$21	21	21	
Guar Trst	175	$8	8	8	
Guar Tr p	1300	$21	21	21	— ⅜
Gulf Can	5496	$32⅜	31½	32¼	— ¼
Gulfstrem	z153	64	64	64	
H to L					
HCI Hld w	500	$6½	6½	6½	— 1
Hard Crp C	z50	260	260	260	
Harlequin	8815	$14⅞	14⅞	14⅞	— ¼
H Wood	100	110	110	110	
Hatleigh A	4480	$6⅜	6⅜	6⅜	+ ⅛
Hatleigh B	3282	$6⅞	6½	6⅞	+ ⅛
Hawker A	3087	$8¾	8½	8¾	
Hayes D A	4111	$9⅞	9½	9⅞	+ ⅛
Hedway A	200	460	460	460	+ 5
Highmont	2000	100	100	100	— 2
Holinger A	4350	$41	40¾	41	
Home A	5550	$40½	40⅜	40⅜	— ⅜
Home B	300	$38½	38¼	38¼	— ⅛
Howdn DH	200	$10¾	10¾	10¾	
Hud Bay A	1793	$20⅜	20⅛	20⅛	
H Bay Co	11860	$22⅞	22⅝	22⅞	— ⅛
HB Oil Gas	11730	$43⅛	43	43	— ½
Huntr Dug	296	$11	11	11	
Husky Oil	3490	$43¼	42¾	42¾	— ⅜
Husky B pr	175	$40⅞	40⅞	40⅞	
Hydra Ex	2100	46	45	45	— 2
Hy's Ltd	100	285	285	285	
IAC	17730	$20⅛	19⅞	19¾	— ⅜
IAC 4½ p	z54	$70	70	70	
ITL Ind	350	360	360	360	— 5
IU Intl	9797	$14⅞	14⅝	14¾	
Imasco A	6080	$36	36	36	— ⅛
Imasco A p	z05	400	400	400	
Imp Oil A	33865	$22¾	22⅛	22⅝	— ⅛
INCO A	20595	$19½	19⅛	19¼	— ⅛
Inco 7.85	2300	$25	25	25	
Indal	500	$15½	15¼	15¼	— ¼
Indusmin	300	$14⅛	14⅛	14⅛	
Inland Gas	2650	$11⅞	11⅝	11⅝	— ⅛
Inter-City	10030	$8⅛	7¾	7⅞	— ⅛
Inter C A p	1000	$19	19	19	+ ¾
Inter C B w	600	$5⅛	5	5	— ⅛
Int Div	100	235	235	235	
Intrmetco	150	$10⅞	10⅞	10⅞	
IBM	93	$338	336	336	+ 1
Int Mogul	822	$5½	5½	5½	— ⅛
Int Pipe A	6340	$17¾	17⅛	17⅛	— ⅜
Ipsco	1465	$16⅜	16⅛	16⅜	— ⅛
Inv Group	z10	$12½	12½	12½	
Inv Grp A	z35	$12½	12½	12½	
Inv Grp 5 p	z75	$21	21	21	
Irwin T A	4100	480	460	480	+10
ISO	700	158	158	158	— 1
Ivaco A	2360	$12¼	12¼	12¼	
Ivaco 8.85	1675	$51⅜	51	51	— ¼
Jannock B	z75	$19⅛	19⅛	19⅛	
Jannock 8	1220	$15⅛	15⅛	15⅛	+ ⅛
Jannock w	1374	$12⅛	11¾	11¾	— ¼
Jorex Ltd	1100	42	42	42	
Kaiser Re	1800	$15½	15⅜	15⅜	— ⅛
Kam Kotia	9100	325	315	320	
Kaps Tran	7400	142	137	137	— 6
Keen Ind	1100	45	45	45	+ 5
Keeprite B	200	$12	11¾	12	+ ¼
Kelly D A	100	$7¾	7¾	7¾	— ¼
Kelsey H	200	$21¼	21¼	21⅛	
Kerr A A	11639	$12	11¾	11⅞	— ¼
La Vrndr	900	$10¼	10	10¼	+ ¼
Labatt A	2165	$20¾	20½	20⅜	— ⅛
Labatt A p	z80	$20⅜	20⅜	20⅜	
Lab Min	200	$43	43	43	
Lacana	3520	$6¾	6½	6½	— ¼
Laidlaw A	200	$15¼	15¼	15¼	+ ¼
LOnt Cem	3650	$5⅝	5½	5½	
L Shore	1200	345	345	345	+10
Lakehead	8000	27	27	27	—2½
Lasitr Km	1000	40	40	40	— 2
Lau Fin	600	$8⅜	8⅛	8⅛	— ⅜
Lau F 2.00	425	$27¼	27¼	27¼	
Leigh Inst	4750	$8¼	7⅞	8	— ¼
Leons Frn	300	$14½	14⅜	14⅜	— ⅜
Levy A pr	900	$6¾	6½	6¾	
Liberian	400	$9⅛	9⅛	9⅛	— ⅛
LL Lac	900	265	265	265	
Livingsto	200	$28	28	28	
Lob Co A	2000	430	430	430	+ 5
Lob Co B	800	430	415	415	
Lob Co pr	850	$31	30½	31	+ ¼
Lochiel	18770	350	335	345	+ 5
Loeb M	z20	$7⅜	7⅜	7⅜	
Lost River	12000	48	45	45	— 5
Lytton M	500	25	25	25	— 1
M to O					
MICC	2100	$12⅛	12½	12½	
MTS Inter	8000	32	30	30	+ 1
Maclarn A	425	$47	46	46	+ ¼
Mclan H A	1900	$16⅞	16¾	16¾	— ¼
MB Ltd	4663	$22⅞	22⅜	22⅜	— ¼
Madeline	5010	64	62	62	— 6
Madsen	1100	86	86	86	— 4
Magna Int	100	$35	35	35	+ ½
Magna A	500	$36½	35½	36½	+ ½
Magnason	1100	375	360	360	—15
Magnetcs	26918	182	160	180	
Maislin I	z50	320	320	320	
Majstc Wil	1300	245	242	242	— 3
Malartic	1157	84	84	84	— 6
Mrtme El A	100	$11⅛	11⅛	11⅛	— ⅜
Maritime	867	$24½	24½	24½	
Martim A p	400	$10	10	10	
Mar T 860	484	$10¾	10¾	10¾	+ ⅛
Mar T 940	600	$11½	11½	11½	
Mass Fer	13740	$12⅜	12⅛	12⅛	— ⅛
Mas F A	910	$19¼	19	19	— ⅛
Mas F B	3430	$19	18¾	18¾	— ⅛
Matchan	9000	15	15	15	
Matgmi A	4504	$12¼	12⅛	12¼	
Mc Adam	1000	30	30	30	
McGraw H	5500	$8¾	7¾	8¾	
Mc Intyre	z100	$26⅛	26⅛	26⅛	
McLaghln	2100	$9⅛	9	9⅛	+ ⅛
McLghl 9 p	1040	$23⅛	23	23	— ¼
McLghl w	250	400	400	400	—10
Melcor	2400	$13⅛	13¼	13¼	
Mentor	5600	305	296	296	— 3
Mercantil	8030	$13⅛	13	13	— ⅛
Merland E	18540	$8¾	8½	8⅝	— ⅛
Midcon	500	142	142	142	— 3
Mindustrl	1300	$10¾	10¾	10¾	
Minrl Res	1600	165	165	165	— 5
Molson A	4080	$21⅛	20⅞	21	— ¼
Molson B	z80	$19⅛	19⅛	19⅛	
Mon Life	z60	$58	58	58	
Monarc W	7650	140	135	140	— 5
Mtl Trust	600	$21	21	21	
Moore	4025	$36⅛	35¾	35⅞	— ¼
Multi Acc	4100	$5¼	5¼	5¼	
Murphy	11900	$12¼	11⅞	12⅛	— ⅛
N B Cook	1650	114	113	113	— 1
NBU Mine	5000	100	97	100	— 2
NaChrs I	z200	59	59	59	
Nat Drug	405	$11¼	11¼	11¼	
Nat Drug p	200	$10¾	10¾	10¾	+ ½
N Hees Ent	z42	290	290	290	
Nat Pete	8500	79	78	78	— 1
Nat Sea A	z50	$50	49	50	
Nat Trust	1000	$18	17¾	18	
Nemco	7250	258	243	249	— 3
Neomar	1058	160	157	157	+ 2
NB Tel	300	$22	22	22	
NB Tel A p	100	$19½	19½	19½	
NB Tel 1.85	925	$21¾	21¾	21¾	— ¼
N Kelore	1000	16	16	16	
N Provid D	1800	44	42	42	
N Que Ragl	1050	151	150	150	— 1
N Senator	72000	14	12	12	— 1
N York Oil	1400	265	265	265	
Nfld LP A	1150	$17¾	17¾	17¾	
Nfld Tel A	12500	$20½	20½	20½	+ ⅛
Nfld Te 975	z50	$22	22	22	
Nick Rim	10500	26	24	24	— 3
Noble M	500	93	93	93	— 5
Noranda A	16370	$33⅞	33	33⅜	— ⅜
Norbaska	2750	47	46	47	— 3
Norcen	24911	$16⅝	16⅜	16⅜	— ¼
Norcen B	200	$24	24	24	
Nordair A	100	$10	10	10	+ ½
Norlex	2000	7	7	7	+ 1
NC Oils	4000	$12½	12	12⅜	
N Canada	4500	40	40	40	
Nor Tel	8401	$38½	38	38⅜	— ⅛
NTecm B w	3975	$17	16½	16¾	— ⅞
Northgat	600	$5⅝	5⅝	5⅝	— ⅛
Northld	11400	17	16½	16½	
NW Util p	z20	$51	51	51	
Nu-Wst A	250	$17½	17⅜	17½	— ⅛
Nu-Wst p	325	$20	20	20	
Nudlama	7000	30	29	30	+ 1
Nufort Res	3866	23	23	23	
Numac	37960	$29⅛	27⅞	28½	+ ¾
OPI A	1000	$16½	16½	16½	— ¼
Oakwood P	9200	455	450	450	— 5
Obrien	4500	179	170	179	— 1
Ocdentl Pt	z12	$23	23	23	
Oceanus I	1207	101	101	101	— 9
Ocelot B	2200	$13½	13⅛	13½	+ ⅜
Okanagan	500	$8¾	8¾	8¾	— ¼
Orchan A	7100	425	405	425	+20
Oshawa A	10400	$7⅝	7½	7½	— ⅛
Oshawa w	z300	½	½	½	
Osisko	14000	28½	25	28½	+ ½
Oxford A	2000	$16⅝	16⅛	16⅛	— ½
P to S					
Pac Coper	2000	178	172	178	+ 7
Pac Nth G	200	480	465	465	—15
Pac Pete	7600	$38	37¼	37¼	—1¼
Page Pet	5900	$8⅛	8	8	— ¼
Page Pet 7	3700	$13⅛	13	13	— ⅜
Paloma P	300	$6⅛	6	6	— ¼
Pamour A	7250	$6⅞	6⅝	6⅝	— ⅛
Pan Centr	3000	41	40	40	— 4
Pancana I	700	126	125	126	+ 1
PanCan P	1470	$34⅝	34¼	34⅝	+ ⅛
Patino N V	z3	$19	19	19	
Pe Ben O	700	260	255	260	+ 5
Pembina	20300	$7⅝	7⅜	7⅝	+ ⅛
Pennant	42836	79	76	76	— 5
P Dept S	100	$5¼	5¼	5¼	— ⅛
P Jewl A	500	$13⅜	13¼	13¼	— ¼
Petrofina	657	$21	21	21	
Petrol	700	435	435	435	
Peyto Oils	5100	$9⅛	8⅞	9	
Phillips Cb	1000	$8¾	8¾	8¾	— ¼
Photo Eng	100	$37	37	37	+1¾
Pine Point	875	$24	23⅞	24	
Place G	12000	187	185	185	
Placer	4355	$25⅜	24¾	25⅜	+ ⅜
Plysr 840	600	$26¾	26¾	26¾	
Pominex	13400	101	95	95	— 6
Pop Shops	3500	$5⅝	5¼	5½	+ ⅛
Pow Corp A	8706	$19⅝	19½	19½	— ⅛
Pow C 4¾	z20	$33	33	33	
Pow C 5	z44	$9	9	9	
Precamb	21420	265	246	260	+11
Preston	3720	$19¾	19⅜	19⅜	— ½
Price Co	8510	$18½	17¾	18	— ¾
Provigo	z50	$18¾	18¾	18¾	
Prov B Can	1633	$16¼	16¼	16¼	+ ⅛
Q Brdcast	550	$13	13	13	
QMG Hldg	53100	56	52	56	+ 4
Qasar Pet	1400	$12⅜	12	12⅜	+ ⅜
Que Sturg	21222	224	215	220	+ 5
Que Tel	z11	$23¼	23¼	23¼	
Ram	12100	$8¼	7¾	8¼	
Ranger	5100	$18	17½	17¾	
Rank Org	z10	$6¼	6¼	6¼	
Rayrock	2700	176	172	172	— 5
Readers D	2100	$12½	12¼	12¼	— ⅜
Realty A	200	375	375	375	
Redpath A	275	$15⅞	15¾	15¾	— ¼
Redstone	8500	54	53	53	— 1
Reed Pap A	4400	$9⅝	9½	9⅝	
R Sth A	2890	$11¾	11⅝	11⅝	— ⅛
Reichhold	1197	$10⅜	10¼	10⅜	— ⅛
Reich 7¼ p	200	$13½	13½	13½	
Reich wt	270	$7⅛	7⅛	7⅛	— ⅛
Revelstk	775	$10⅜	10	10⅜	
Revelstk p	z50	$14¾	14¾	14¾	
Revnu Prp	7900	115	111	111	— 2
Rileys D	500	129	129	129	+ 4
Rio Algom	1075	$36½	36⅜	36½	+ ¼
R Little	1400	320	310	310	—10
Rolland	300	$8¼	8¼	8¼	— ⅛
Roman	1185	$29	28¾	28¾	— ⅜
Ronyx Cor	1420	234	230	234	+ 2
Rothman	100	$23	23	23	— ⅛
Rothm A p	100	$89	89	89	
Rothm 2p	500	$19⅛	19	19	
Royal Bnk	15993	$36	35¼	35⅜	— ½
Royal Tr A	2730	$19⅞	19½	19⅞	— ⅛
Ryl T £ M	z50	$14¼	14¼	14¼	
Russel H	2550	$12½	12¼	12⅜	— ⅛
Ryanor	78000	4	3½	3½	— ½
St Fabien	1000	10½	10½	10½	— ½
StL Cem A	600	$17½	17½	17½	
Sandwell A	100	$11	11	11	+ ⅛
Sceptre	400	$7¾	7⅝	7⅝	
Schneid	787	$13	13	13	+ ¼
Schneid p B	1500	$12	12	12	— ¼
Scintrex	1200	289	285	289	— 1
Scot Lasal	150	225	225	225	
Scot Paper	z3	$35½	35½	35½	
Scot York	2200	$7	6¾	6⅞	
Scotts A	500	$9	9	9	
Seagram	24650	$30⅜	30⅛	30⅛	— ⅛
Seaway M	200	$5	5	5	— ¼
Seaway pr	700	$5⅛	5⅛	5⅛	
Shaw Pipe	4050	$9	8¾	8¾	— ¼
Shell Can	12153	$15⅛	14¾	14¾	— ⅛
Sherritt A	20262	$7⅛	6¾	6¾	— ⅜
Siebens	12125	$36½	36¼	36½	+ ⅛
Silvmq	13500	23	23	23	— ½
Silverwd A	1700	$9	9	9	
Simco Eri	3300	$9	9	9	— ⅛
Simpsons	81700	$6¾	6½	6¾	+ ⅛
Simpson S	78714	$7½	7⅜	7½	+ ¼
Sklar M	1800	260	255	260	— 7
Skye Res	9000	$7¼	7¼	7¼	
Skyline H	1800	285	270	273	—12
Slater Stl	2562	$10¾	10½	10⅝	
Sobey Stor	200	$8¼	8¼	8¼	— ¼
Sogepet	1300	128	125	128	— 2
Sony Corp	z10	$8⅜	8⅜	8⅜	
Southm A	4525	$26½	26	26	— ½
Spar Aero	8930	$9	8¾	8⅞	— ⅛
Spar Aero p	1325	$18⅜	18½	18½	— ⅛
Spooner	10200	53	51	51	— 2
St Brodcst	22503	$13½	13⅜	13⅜	+ ⅛
Stelco A	5975	$27	26½	26⅝	— ⅛
Steep R	1225	330	330	330	— 5
Stnbg Inc p	z5	$63	63	63	
Ster Trust	600	$12⅛	12	12	— ¾
Stuart Hse	200	290	290	290	— 5
Sud Cont	17100	45	43	44	— 1
Sulivan A	z60	211	211	211	
Surpass C	800	$7½	7½	7½	— ⅛
T to Z					
Talcorp A	254	$11	11	11	+ ⅛
Tara	600	$13¾	13¼	13¾	+ ¼
Teck Cor A	1190	$7⅜	7¼	7¼	
Teck Cor B	849	$6⅞	6¾	6¾	— ¼
Teledyne	1000	$8	8	8	
Tex Can	450	$46½	46½	46½	+ ½
Txsgulf	19350	$26⅞	26⅝	26⅝	— ½
Thoms N T	248	125	125	125	
Thom N A	11713	$14⅞	14⅝	14⅞	
Thom N pr	165	$46⅛	46¼	46¼	+ ¼
Tombill	3550	60	59	60	+ 1
Tone Craft	z30	$7¾	7¾	7¾	
Tor Dm Bk	14560	$21⅜	21	21⅛	— ¼
Torstar B	900	$18	17¾	17¾	— ½
Tor Sun	1345	$12⅞	12¾	12¾	— ¾
Total Pet	12100	$15⅛	14⅝	15	
Total P A p	600	$30½	30	30	— 1
Totl Pet w	14100	$7⅞	7⅞	7⅝	— ⅛
Traders A	28856	$18⅛	17¾	17¾	— ¼
Traders B	900	$17¾	17¾	17¾	
Trade 4½ p	100	$55	55	55	
Trade 7½ p	z10	$47	47	47	
Tr C Glass	400	$6¼	6¼	6¼	
Tr Can Res	7600	205	201	205	
Trns Mt A	1381	$9	8⅞	8⅞	
TrCan PL	7314	$17½	17¼	17⅜	
TrCan B pr	z30	$39¾	39¾	39¾	
Trimac A	200	$24	24	24	— ½
Trc 9.12	z40	$26⅜	26⅜	26⅜	
Trimac wt	1100	$15¾	15½	15½	— ¼
Trin Chib	1000	12	12	12	
Trinity Res	28900	450	430	435	— 5
Trizec Crp	100	$15¼	15¼	15¼	— ⅛
Trizec w	5000	3	3	3	
Tundra	2125	16	16	16	— ½
Turbo Cl A	3038	$7⅜	7⅛	7⅛	— ¼
Turbo Cl B	12391	$6⅞	6½	6¾	— ¼
Ulster Pet	87666	209	198	200	— 2
Unicorp F	200	185	185	185	— 5
Un Carbid	438	$18⅜	18⅜	18⅜	— ⅛
UGas A	4123	$11⅝	11½	11⅝	+ ⅛
UGas 5½	175	$38	38	38	
Union Oil	2200	$17¾	17⅝	17⅝	— ⅛
U Canso	12450	$10¾	10½	10½	— ⅛
Un Corp	1000	$13½	13½	13½	
U Keno	4950	$10⅝	10⅜	10⅝	+ ⅜
U Siscoe	4300	$8½	8⅛	8⅛	— ⅜
Un Wburn	161	$18	18	18	
UW OG	39600	135	120	125	—15
Univr Gas	2100	$10⅝	10½	10½	
U Sections	100	$6⅜	6⅜	6⅜	— ⅛
VS Serv A	100	$8	8	8	
Versfl Cor	500	$8¾	8¾	8¾	— ¼
Versfl Cor p	700	$14⅝	14⅝	14⅝	
Versfl C w	12200	230	220	220	—10
Vespar	2000	28	28	28	+ 1
Vestgron	200	$10½	10½	10½	+ ⅛
Villcentre	1100	$5⅛	5⅛	5⅛	
Voyager P	13100	$15	14¾	14¾	
Vulcan Ind	1920	$10⅛	10	10⅛	— ¼
Wajax A	400	$11½	11½	11½	+ ⅛
Walk GW A	8830	$37	36⅝	36⅝	— ¾
Wardair	700	410	410	410	— 5
Warn Can	1100	$8½	8⅛	8½	
Wrintn	24300	157	155	155	— 2
Weldwod	1051	$19½	19¼	19¼	— ⅜
Wstburne	4120	$35½	34½	35⅜	+ ⅜
Wcoast Pt	1510	$11¾	11⅝	11¾	+ ⅛
Wcoast Tr	19223	$12¼	12⅛	12⅛	
Wcost 8½ p	255	$54½	54½	54½	— ½
Wcoast w	20604	305	297	297	—13
West Mine	5000	490	475	475	—15
Westfair	z50	$24	24	24	
Westfield	500	157	157	157	— 4
Westmill	1500	110	105	110	
Weston	1225	$20	19¾	19¾	+ ¼
Wstn 6pr	z70	$78	76	78	
White P A	z50	$16	16	16	
Whonok A	2015	$8⅞	8⅛	8⅛	— ¼
Wilco	5000	17	16	17	— 1
Willroy	6660	257	250	250	— 8
Win-Eld	2000	14	14	14	+ 1
Windfall	5000	9	9	9	+ 1
Wix Corp	100	$8	8	8	
Woodreef	3500	44	44	44	
Woodwd A	395	$20¼	20¼	20¼	
Wrlwid	500	$7¾	7¾	7¾	— ⅛
YKR Prop	58108	$25½	25⅜	25½	
Yk Bear	700	$6⅞	6¾	6⅞	+ ⅛
Yukon C	10100	235	230	235	+ 5
Zellers A	4797	$9¼	9	9⅛	— ⅛
Trust Units					
BBC R un	2425	$16⅞	16¾	16¾	
BM-Rt un	9690	$15⅜	15¼	15½	— ⅛
C Perm un	1584	$8⅜	8¼	8¼	— ⅛
C Realty u	993	$8⅝	8½	8⅝	+ ⅛
TD Realty	908	$26½	26⅜	26½	— ¼

MARKET REPORT

Closing quotations for Tuesday, Sept. 19, 1978

New York

NEW YORK (AP) — The stock market skidded to its fifth big loss in as many days Tuesday, pushed down by worries about the Middle East peace agreement and anti-inflation tactics.

The market had seemed to check its fall in midday, but the floodgates of selling reopened late in the session when King Hussein of Jordan said his country was not bound by the agreements negotiated at the Camp David summit conference.

U.S. President Carter had been counting on the normally moderate King Hussein for quick endorsement of the Egyptian-Israeli accord.

The news about the peace agreement came on top of Wall Street fears about inflation.

Casino issues were among the leaders in both activity and decline, continuing to reel from a further tightening in the rules governing buying of the volatile issues on credit.

Among Canadian issues on the New York Stock Exchange, Canadian Pacific was up ⅛ to $20¼.

Dome Mines was down 1⅜ to $85¾, Campbell Red Lake ½ to $38⅜, Bell Canada ⅜ to $52⅛, Inco ¼ to $16⅜ and Hiram Walker ¼ to $31¾.

CLOSING AVERAGES

	Open	High	Low	Close	Ch'ge
30 Ind.	867.03	873.87	859.06	861.57	—8.58
20 Trns.	246.69	248.88	244.16	245.96	—1.07
15 Utls.	105.95	106.56	105.51	105.92	—0.47
65 Stks.	301.48	303.83	298.88	300.17	—2.24

Stocks volumes: Indus 2,255,800; Trans. 1,191,400; Utils. 377,800; 65 Stks. 3,825,000. Total volume 31.66 million.

ACTIVE STOCKS

Stock	Sales	Close	Ch'ge
Ramada In	1202100	13	—1½
Pan Am	527000	8⅝	+ ⅛
Holiday Inn	464900	24⅞	—1¾
Unit Tech	332400	43¼	—2¾
CaesrWrld	306700	47	—9½
ICN Pharm	296200	7⅛	+ ½
BallyMfg	291900	53¾	—3⅜
Boeing	275700	64⅜	—3
AmTT	241300	60⅝	+ ½
Texaco Inc	228100	24⅝	
East Kodak	226500	63⅜	
SearsRoeb	225500	23	— ⅛
DeereCo	200900	36⅜	— ¼
Webb DelE	197900	29⅜	—1⅜
EastnAirL	192900	12⅞	+ ¼

QUOTATIONS

Alcan	30⅝	Inland St	36⅞
Alcoa	44⅛	IBM	286½
Ald Chem	35⅞	Int Harv	41⅞
Al-Chlm	34⅝	INCO	16⅜
Am Air	16⅛	Int Paper	45⅛
Am Brnd	50¼	ITT	32⅛
Am Bcast	57½	Johns-Man	31¼
Am Can	38½	Kaiser Al	35½
Am El P	23¼	Kennecott	25⅜
Am Motor	6¼	Kraftco	48¼
Am Tel T	60⅝	LTV	10⅜
Ampex	16¾	Litton	23⅞
Asarco	15¼	Lockheed	29⅛
Ashland	44⅜	McD Doug	33¼
Atl Rich	51⅛	McLean	19¾
Avco	29⅝	Merck	62¼
Avon	56½	Mer Lyn	21⅝
Bell How	21	Minn MM	60¼
Bendix	39⅝	Mo Pac	55
Beth St	23⅝	Mobil	69¼
Boeing	64⅜	Monsanto	57⅛
Boise Cas	29¾	Motorola	47¼
Borden	29¼	NCR Corp	63¼
Borg-W	32	Natomas	47¼
Bri My	35	Newmont	22⅛
Brunswk	16¼	Nort Sim	18⅜
Burl Ind	20⅞	Owen Ill	22¼
Burl Nor	43	Pac Gas	23¼
Burroughs	79	Pan Am	8⅝
Caterpill	60¾	Pan El P	43⅝
Col Bcast	57⅜	Peop G	34⅜
Celanese	43½	Pepsico	30
Chase M	33½	Phil El	17⅝
Chessie	30⅜	Phil Morr	70⅝
Chrysler	11¾	Phil Pete	35
Cleve El	19⅞	Pit Bowes	25¾
Coca-Cola	42¾	Polaroid	52⅜
Col-Palm	20⅝	Proc Gam	87⅜
Comsat	41	Pub Sv EG	23½
Con Frt	30¾	RCA	29½
Con Nat G	38⅜	Repub St	25⅜
Cont-Data	38⅜	Revlon	53
Con Ed	23¾	Rockwell	34¼
Cont Oil	29⅛	Schlumberg	88¼
Crown Ck	32¼	Scott Pap	16¼
Crown Zell	33½	Sea Cstle	33⅜
Delta Air	50¼	Sears	23
Disney W	41⅝	Seatrain	12⅜
Digital E	49¾	Shell	34½
Dow Chem	28¼	Singer	18⅞
du Pont	121¾	Sony	8
East Air	12⅞	So Cal E	26½
East Kod	63⅜	South Pac	31⅜
El Paso	17	Sperry	46¼
Exxon	50⅜	Stand Cal	45⅛
Fair Cam	37½	Sun Oil	44¾
Firestone	13½	Teledyne	103¾
Ford	44⅝	Telex	8
Gam Sko	35	Texaco	24⅝
Gen Dyn	83⅝	Tex Gulf	—
Gen El	52⅝	TWA	25
Gen Food	33¼	Un Carb	39½
Gen Mot	62⅞	Un Pac	53
G Tel El	30	Un Brd	12⅝
Gen Tire	29	Un Oil	54
Ga Pac	30	UAL Inc	38⅞
Gillette	31¾	U.S. Steel	26⅛
Goodyear	17⅛	West Air	12
Greyhound	13½	Westghse	21¾
Gulf Oil	25¼	Weyerhsr	29⅝
Hilton	53⅜	Wometco	16⅞
Homestake	35¼	Woolworth	20⅞
Honeywell	66⅜	Xerox	55⅛
Houston	32½	Zenith	16½

BOX SCORE

	Tues.	Mon.
Issues traded	1914	1924
Advances	420	389
Declines	1107	1191
Unchanged	387	344

London

LONDON (CP) — Closing stock quotations Tuesday in new pence unless pounds are indicated, x-indicates that quotations includes dollar premium based on latest conversion rate, 0.6849: Associated Brit Foods 77; Babcock and Wilcox 149; Bass Charrington 166; BICC 142½; xBlyvoors 467½; BOC International 75; Boots 218½; Bowater 201½; Brit Am Tob 317½; Brit Assets Trust 83; Brit Petroleum 906; xBroken Hill Prop 493⅛; Buffels £12 15-16; Burmah Oil 76; xCanadian Pac 15⅛; xCharter Cons 158½; Cons Gold 184½; Courtaulds 116; De Beers 446; Distillers 209; Dunlop 77; EMI 169½; xF.S. Geduld 25 15-16; Gen Elec 332½; Glaxo 632½; Grand Metropolitan Hotels 116¾; Gr Un Stores A 332; Guest Keen 292½; Hawker Siddeley 260; Hoover A 300; ICI 397½; Imp Tob 84¼; Kloof 830; Marks and Spencer 87; Metal Box 364; Minorco 197; xPhillips 994; Plinkington Bros 320½; Plessey 122; Rank A 284; Rio Tinto Zinc 245½; Roan Consol 71½; Sel Trust 484; Second Scott Inv 110¼; Shell T and T 574½; Tanganyika 188½; Thomson 267½; Thorn 378; Tube Investments 410; Ultramar 235½; Unilever 574; Union Corp 312; Vaals £22 1-16; Vickers 202½; Western Driefontein 35; Western Deep Level 12¼; xWest Mines 109¼; W Holding 28¾; Woolworth 65; Zambian Copper 15⅝. **Bonds**: Brit Transport £64½; Brit Cons 20½; Treasury 8½ 92 15-16; War Loans 31¾. The Financial Times industrial index 525.2, off 5.6.

5 DOORS
50 MPG HWY. 39 MPG CITY

MAZDA GLC
DELUXE HATCHBACK
A 4-door sedan with a hatchback gives you loads of room up front and back.
9-20
PACIFIC MAZDA PEUGEOT
810 Johnson 385-1451

FOR RENT
CITY CENTRE
Retail or Office — New Space
Fully Carpeted — $2.00 Per Sq. Ft.
PHONE 385-6719
9-19x

LOOKING FOR
GOOD OFFICE SPACE?
WITH PARKING?
WELL LOCATED?
We have large, bright areas in a prestige building in Victoria, all new interior at a reasonable rent.
CALL VANCOUVER, 266-0957

5 year Guaranteed Investment Certificates
9¾% Per Annum
Interest paid annually
9½% Per Annum
Interest paid semi-annually
Fully guaranteed by Royal Trust for term of deposit. No fee or handling charge. Rates subject to confirmation.
Royal Trust
1205 Government St.
Victoria, B.C. 388-4311
Member Canada Deposit Insurance Corporation

Vancouver

VANCOUVER (CP) — Prices were down in moderate trading Tuesday on the Vancouver Stock Exchange with a volume of 1,694,362.

In the industrials, Grouse Mountain was unchanged at .90 on 3,000 shares and Daon Development was unchanged at $12 on 2,400. Hal Roach Studios was unchanged at $2.45 on 2,200.

Redford Mines was up .04 at .84 on 65,000 shares on the resource and development board, while Consolidated Calco Valley was down .01 at .47 on 35,000. Great Northern Petroleum was unchanged at .30 on 31,000.

On the curb exchange, Gold Angel Resources was down .02 at .98 on 40,505 shares and Garrah Resources was up .11 at $1.56 on 30,900. Avance International was down .01 at .64 on 23,010.

Complete tabulation of Tuesday transactions. Quotations in cents unless marked $. Net change is from previous close of same lot type.

Stock	Sales	High	Low	Close	Net Ch'ge
Resource and Development					
Aaron	1800	340	340	340	
Abella	21700	86	80	86	+1
Afton	850	$10¼	10¼	10¼	
Agassiz	16267	123	116	117	—4
Alice Lk	3000	12	12	12	
Amber	1000	48	48	48	—2
Anglo Bo	200	160	160	160	
Avino	7000	31	30	30	
Barier R	7500	44	44	44	
Bath N	1500	36	36	36	—2
Bimorl	7400	158	156	158	+2
Benson	3000	19	19	19	
Betina	5500	78	76	76	—2
Beth C A	1000	$15¾	15¾	15¾	
Bison	3000	50	50	50	
Bow Rvr	2000	21	20	21	
Brent	10350	320	310	315	
Bucnr	z10	46	46	46	
BX Dev	10700	555	530	555	+ 5
Caldnia	7400	148	140	145	
Calico	3000	6	6	6	
C Barr	700	230	225	230	
Canalta	5500	28	25	25	—3
Carolin	4400	285	280	280	
Casino	4000	14½	14	14	
Celico R	1705	219	200	200	—15
Chnl Gld	z300	10	10	10	
Charltn	20500	72	68	68	—2
Cheven	9600	500	485	500	+ 10
Chrmx	1000	25	25	25	
Claymr	12100	35	34	34	—3
Clmn pr	500	25	25	25	
Clonial	1100	170	170	170	+5
Cmaplx	14700	325	320	320	—15
Con Am	z100	35½	35½	35½	
C Five St	6500	295	280	280	—10
Cns Klco	35000	47	45	47	—1
Cons But	3000	15	15	15	
Con Trn	3250	18	16	16½	
C Silver	700	40	40	40	
Copr Lk	1000	10	10	10	
Coralta	6000	65	64	65	+2
Coseka	100	$6	6	6	
Cream S	8000	15	14	15	
Cree Lk	200	299	285	299	
Cube Re	z20	33	33	33	
Dankoe	z20	200	200	200	
Damsc	1000	40	40	40	
Drkhak	5000	25	25	25	+5
David	5000	156	156	156	—1
Davnpt	1523	30	30	30	
Delta	17600	180	160	170	—10
Dora Ex	11500	21	20	21	
Dual res	500	95	95	95	—5
Eagle R	10000	19	18	19	
Focus R	1960	700	690	690	— 10
F St Jhn	1700	100	100	100	
Frehld	600	59	59	59	+3
Futurty	2000	28	28	28	
Galvstn	3600	118	115	118	
Gbrltar	500	$5½	5½	5½	
Goldbit	4500	60	60	60	+2
G Gate	7000	42	40	40	—2
G Hercul	5400	105	95	105	+3
G N Pete	31000	30	29	30	
Grndsl	z148	53	53	53	
Grove E	26900	105	93	98	—7
Hallmk	6200	26½	26	26	—1
Hecate	1025	51	51	51	+1
Hihawk	4000	18	17	18	
Hlnd Cr	4000	74	72	72	
Hmont	3638	100	100	100	
Hghwd	20400	135	120	130	—5
Host	4500	78	78	78	+3
Imp Met	1500	28½	28	28½	+ ½
Initial	1000	24	24	24	
Intrcp	200	185	180	180	—10
Inf Balfr	6700	$10⅛	10⅛	10⅛	+ ½
Itl Bmc	5000	42	42	42	—1½
Intl Pyr	4860	20	15	15	
Shasta	3220	128	126	128	
Iona Svr	4000	82	80	80	—3
Kamad	5700	48	47	47	
Kndahr	10000	58	55	55	—2
Keith	19500	36	31	35	+1
Kindx	z20	19	19	19	—9
Lion Mn	25000	75	75	75	—3
LMC R	1000	13	13	13	—1
Lori E	6000	16	16	16	—1
LP Ind	1000	27	27	27	
MCP R	7000	115	110	112	+4
M M Prc	10000	24	23	23	—1
Major	1500	70	70	70	
Makao	13500	27	25	27	
Mark V	1000	95	95	95	
Mvrck	5500	55	55	55	
Mconel	4500	58	57	58	—2
Mid Mtn	1000	30	30	30	
Mt Grnd	8800	175	170	175	
Mos Crk	5000	80	80	80	
Mtn Stat	6400	280	275	280	+5
Musto E	12700	145	135	135	—3
NW G p	z57	225	225	225	
N Cinch	1000	116	116	116	—2
N Frontr	14800	280	265	265	—10
Nw Min	2500	40	40	40	—2
N Privtr	16000	20	19	19	
N Terr	4000	11	10	10	
Ni Cal	600	$10½	10	10⅛	
Norco	3500	42	40	40	—10
Norex	9500	42	40	42	+1
Nthair	25325	370	360	365	—5
N Hart re	1300	15	15	15	
NW Vent	1005	90	90	90	
Norwih	3000	62	62	62	—2
Nu Engy	440	435	435	435	—5
Nuspar	3000	27	24	24	
Oxbow	500	71	71	71	—1
Pac Cas	1600	120	111	120	—15
Pac Cyp	13400	93	90	90	
P Acher	11000	28	25	25	—2
Pthfndr	13500	37	34	34	
Pegsus	800	133	133	133	
Perry R	1000	225	225	225	
Peso Slr	z10	20	20	20	
Piper	4700	400	375	400	+20
Plains P	5000	46	46	46	+1
Prism	24200	156	140	141	—14
QC Exp	500	40	40	40	
Qtsino	3000	38	38	38	
Rainier	100	150	150	150	—5
Ramco	1000	28	28	28	—1
Ramm	7700	108	100	100	—10
Reako	1500	10	10	10	
Redfrd	65000	85	75	84	+4
Rimrck	3700	100	95	95	—6
Rio Plat	9500	30	30	30	
Rosmc	8000	17	15½	15½	
Sabina	2000	77	77	77	+4
S Jcinto	3000	51	49	51	+1
Seafrth	2000	28	27	27	—1
Seneca	8200	65	62	65	+7
Shield	2000	63	63	63	—1
Silmil	11500	35	34	35	
Silvana	4000	225	225	225	
S Chief	500	95	95	95	—4
S Christ	1500	38	37	37	—1
S Spring	500	20	20	20	
S Stndrd	1000	51	51	51	
Skat Res	400	150	150	150	
Slocan	11500	40	35	40	
Stall Lak	4396	45	42	42	—3
Stampd	4000	775	737	760	
Sunlite	9500	$11¼	10⅝	10⅝	— ⅜
Suzie	2100	70	70	70	+2
Sydney	1000	70	70	70	—2
Syn frc	7300	105	100	100	
Tcoma	5700	72	70	71	—4
Terra	800	410	400	400	—10
Thor Ex	500	185	185	185	
Tnfa Hill	2500	12	12	12	
Tint Slv	3000	52	45	45	—15
Trnsclt	11700	96	88	88	+1
Tricor	5500	15	15	15	—5
UFC	600	12	12	12	
U Hrne	14100	240	230	240	
U Wstld	10550	375	350	350	—30
Vally Co	z130	837	837	837	+ 17
Vntor R	2505	125	122	125	+3
Vestor	6500	39½	38	38½	—1
Wlcm N	3500	90	90	90	
W Ring H	1900	235	235	235	
Wn Wrn	4000	95	95	95	
Wndmil	750	60	60	60	
Yukn Gd	1000	45	45	45	—4
Warrants and Rights					
Ang wts	16900	30	20	30	
Barier w	1000	8	7½	8	+1
Caldn wt	z100	22	22	22	
Gldn G w	26000	6½	6½	6½	
Grove W	31000	31	28½	28½	—3½
I Balfr w	2600	240	221	240	+20
Mc pl w	3500	12	10	12	
MCP Wt	4000	40	40	40	
mirmit w	2700	3½	3½	3½	
Suzie wt	2000	10	10	10	—1
INDUSTRIALS					
Athbsc	500	280	280	280	
Balco	700	$10	9⅞	9⅞	
Cdn Jvln	1552	150	150	150	—5
Daon Dv	2400	$12¼	11¾	12	
Daon A	100	$7½	7½	7½	
Doman	100	$8¼	8¼	8¼	
Goldie A	2100	465	450	450	—10
Gregry	200	370	370	370	+10
Grouse	3000	90	89	90	
H Roach	2200	245	235	245	
Hys Cda	100	290	290	290	
Intrpub	100	460	460	460	+10
Keg Res	1700	195	195	195	—5
M B	100	$22⅛	22⅛	22⅛	
Ok Helic	200	$8¾	8¾	8¾	
Proflex	1000	12	12	12	
Shell cda	200	$15	15	15	
W Redek	100	400	400	400	
VANCOUVER CURB EXCHANGE					
Action	2083	43	43	43	
Alcum	2500	71	71	71	
All Star	5000	45	45	45	—1
Allwest	2000	88	88	88	
Amca	6500	83	80	83	+5
Amigo S	6000	47	43	43	—4
Aries	4500	46	40	43	+2
Ascot	17300	59	56	56	
Aurus	15000	39	37	37	—5
Avance	23010	64	58	64	—1
Bch Gld	13000	13½	13	13½	—1
Bianca	1500	41	41	41	+1
Bronsn	6500	45	45	45	
Bur Gld	4000	17	16	17	—1½
Bute	5500	34	30	33	+3
Cannon	1000	15	15	15	
Canzna	900	48	48	48	—2
Carvn D	1000	45	45	45	
Carmc	3500	30	28	28	
Casc Re	10000	24	24	24	
Chanel	4500	48	45	45	—5
Cherke	1000	14	14	14	
Cleaver	4500	23	20	20	
Cst Int	4300	28	28	28	
Cobre	4500	31	30	31	+1
Cinola	3000	95	95	95	+3
Crescn	7000	55	53	53	
Dallas	200	100	100	100	
Darva R	1000	41	40	40	
Delta rf	1000	58	58	58	
Diana	6000	16	16	16	
Dorita	20500	76	72	72	
Edina	4500	51	50	50	—2
El Coco	2000	26	25	26	
Farrah	30900	160	145	156	+11
GBX Mn	10000	14	14	14	
Gavex	1000	16	16	16	
Gillian	5000	15	15	15	
Gilford	z100	33	33	33	
Gold An	40505	101	95	98	—2
Gn Smrk	1000	43½	43½	43½	
Grnwd	6100	135	125	135	+8
Hercon	8400	125	120	125	+5
Hesca	2000	15	15	15	—1
Himc Rs	5000	74	72	72	—2
Icoast R	16500	100	92	92	—8
Jalna	1000	51	51	51	+2
Kindke	z20	18	18	18	
Leman	7000	39	35	39	+2
Luaarn	5000	15	15	15	—1
Lustre G	4300	225	215	220	—5
Mabee	8500	13	12	12	—1
Maggie	3000	62	60	60	—3
Meridn	9000	37	36	36	
Mngrm	1000	85	85	85	
Mtneer	20500	50	48	48	+1
NCA Mrl	3000	20	20	20	
Nahatt	1500	14	14	14	
NCong	1000	18	18	18	
Nortek	5500	30	30	30	—2
N Lights	6500	17½	17	17	
Orina	2000	10	10	10	
Osec A	3700	215	201	201	—14
Pan Arc	400	390	385	385	—5
Panthr	1000	15	15	15	
Paulsn	4500	43	42½	43	+1
Petrox P	z200	55	55	55	
Philco R	7250	60	56	60	+5
Poney	8833	40	36	36	—1
Quinto	1500	30	30	30	+2
Reactr	7000	25½	25	25	
Rich Hil	1000	8	8	8	+1
Richrk	1500	45	44	45	+1
Risby T	500	60	60	60	—5
Rvr Mtn	3500	28	27	27	
Robina	5950	25	23	25	
Ronrco	10000	27	27	27	
San Rafl	9000	19	18	18	—1
Sands M	3000	67	65	65	
Santa S	1500	31	31	31	—1
Seatu	3300	77	75	75	—2
Shelter	1000	120	120	120	
Sov Met	2000	30	30	30	
Sunrise	1125	27	27	27	
Tagus	3000	15½	15	15	—1
Tmpco	2500	34½	33	34½	+ ½
Tormx	900	145	145	145	
Totem	500	38	38	38	
Trident	6500	40	35	38	
TRV Mn	3300	123	110	115	—15
Un Gunn	1200	83	83	83	—3
Univex	5000	25	25	25	
Velvet	14900	58	53	53	—2
Veronx	3700	155	150	155	+1
Viscont	1000	47	47	47	—2
Westfrt	20500	450	380	415	—45
Westly	3000	62	62	62	
Wstmnt	48000	89	81	87	—1
Westnd	3000	9	9	9	
TOTAL VOLUME				1,694,362	

Alberta

Complete tabulation of Tuesday transactions. Quotations in cents unless marked $. Net change is from previous board-lot closing sale.

Stock	Sales	High	Low	Close	Ch'ge
Acroll	450	130	130	130	—10
Barons	3500	29	29	29	
Bashaw	1000	7	7	7	—2
Bearcat	1000	375½	375	375	—25
Cal West	1000	45	40	45	—1
Obas	7900	295	280	290	+10
Alta Gs Tr C	250	$72⅝	72⅝	72⅝	
Clearport	2900	500	480	490	—10
Cochrane	900	425	425	425	—5
Commercl	5500	84	82	84	—1
Concept	700	345	345	345	
Conventur	4600	$6⅞	6⅞	6⅞	+ ⅛
Edmonton	1000	80	80	80	—5
Flin Flon	3000	60	60	60	
Howe Sound	2500	40	40	40	—8
Tika	1000	48	48	48	+3
Jupiter	3810	70	70	70	
Kintla	1500	106	105	105	—13
Matrix	500	30	30	30	
Mid East	83500	61	45	50	+15
Missi	3200	130	130	130	
Multiple	500	15	15	15	—1
NRG	5674	$6¾	6	6¾	+ ¼
Nesbitt	500	165	150	150	—10
Nimrod	9800	101	100	100	
Nordex	1000	65	65	65	
Northind	100	$10¾	10¾	10¾	— ⅛
Northrim	2000	59	59	59	+4
Omega	1000	270	270	270	—20
Onaping	500	73	73	73	—7
Parkland	1000	93	93	93	
Penstar	3315	29	29	29	—1
Ranchmns	2280	180	180	180	
Rangeco	300	$8¼	8¼	8¼	
Savanna	100	185	185	185	
Seagull	11750	$5⅞	5⅛	5¼	+ ¼
Sparrow	3700	115	110	110	—2
Troy	42095	400	390	395	
Turbo wts	4650	285	270	280	+5
Universal Ex	500	275	275	275	

Total sales: 220,650.

Money

The bank's purchase price of U.S. funds in this area Tuesday, according to the Royal Bank of Canada, was 1.1620 for cash, 1.1625 for travellers cheques and 1.1220 for coins. Their selling price was 1.1755 for cash and 1.1725 for cheques.

MONTREAL (CP) — U.S. dollar in terms of Canadian funds closed Tuesday up 1-50 at $1.1688. Pound sterling was up 19-100 at $2.2955. In New York, the Canadian dollar was up 1-100 at $.8555 and pound sterling up 1-5 at $1.9640.

Nominal selling price of other monies in Canadian funds: Australia dollar 1.3440; Austria schilling .0810; Bahamas dollar 1.1650; Barbados dollar .5840; Belgium convertible franc .03720; Bermuda dollar 1.1650; Brazil cruzeiro .0654; Bulgaria lev 1.3209; China renminbi .6915; Colombia peso .03262; Czechoslovakia crown .2275; Denmark krone .2135; East Carribean dollar .4355; France franc .2672; West Germany mark .5915; Greece drachma .0325; Hong Kong dollar .2465; Hungary forint .0301; India rupee .1480; Italy lira .001405; Jamaica dollar .7150; Japan yen .006040; Mexico peso .0526; Netherlands guilder .5450; New Zealand dollar 1.2327; Norway krone .2205; Poland zloty .0363; Portugal escudo .0263; Romania leu .2576; South Africa rand 1.3512; Spain peseta .01572; Sweden krona .2625; Switzerland franc .7385; Trinidad and Tobago dollar .4915; U.S.S.R. ruble 1.6297; Venezuela bolivar free .2662.

Metals

LONDON (AP) — Closing metals Tuesday in pounds sterling a metric ton; silver in pence a troy ounce:

Copper spot 739.5-740; copper future 757-757.5.

Tin spot 7,170-7,200; tin future 6,990-7,000.

Lead spot 357.5-358.8; lead future 363-363.25.

Zinc spot 324.5-325; zinc future 334.5-335.

Silver spot 286.6-286.7; silver future 293.7-293.8.

Bonds

TORONTO (CP) — Prices were generally unchanged in moderate trading on the Canadian bond market Tuesday. The short end of the market was unchanged. Mid-, long-term, provincial and corporate issues also remained the same. Day-to-day money was available at nine per cent.

Gold

LONDON (AP) — Closing gold prices Tuesday, in U.S. dollars an ounce: London-213.50; Paris-208.93; Frankfurt-211.83; Zurich-213.375; Hong Kong-208.19.

Silver

Closing basic price of 1,000-ounce certificates in the Victoria area, according to the Scotiabank, $5.53 U.S. bid per troy ounce and $5.57 asked. Previous day $5.55 and $5.58.

Earnings

Levy Industries Ltd., six months ended June 30: 1978, $728,000, loss, no share figures; 1977, $55,000, loss.

Reitmans Canada Ltd., six months ended July 31: 1978, $3,862,495, 83 cents a share; 1977, $3,735,638, 81 cents.

Yellowknife Bear Mines Ltd., year ended June 30: 1978, $1,615,989, 34 cents a share; 1977, $356,350, seven cents.

Livestock

CALGARY (CP) — Receipts Tuesday at the Calgary public stockyards totalled 924 head, consisting mostly of slaughter steers and cows with a light run of slaughter heifers. Trade was active on all available classes of slaughter cattle with a broad local demand on good-condition kinds. A1-2 slaughter steers sold $1 higher while slaughter heifers sold steady. All classes of slaughter cows traded $1 higher with sales of good-condition young cows to 52. Bologna bulls sold steady with good-condition kinds average. A1-2 steers over 1,000 pounds 64-65.30; A1-2 under 1,000 pounds 63-64. D1-2 cows 47-49; D3 45-47; D5 42-45. Good bulls 50-52. A1-2 heifers over 850 pounds 62-64.30; under 850 pounds 61-63. A light run of short-keep grain-fed steers over 900 pounds traded steady with a broad local demand. Feeder cows sold steady. Short-keep feeder steers 900-1,100 pounds 64-68.50. Feeder cows 45-57.

More finance pages 9, 10

Dividends

Acadia Paper Co. Ltd., 25 cents, an increase of 10 cents, Nov. 1, record Oct. 6.

Becker Milk Co. Ltd., class B pfd semi-annual, Nov. 1, record Oct. 13.

Cadillac Fairview Corp. Ltd., pfd. A 21.25 cents, Nov. 15, record Oct. 31.

Inter-City Gas Ltd., seven cents, Oct 17, record Sept. 29.

Readers Digest Association of Canada Ltd., 25 cents, Oct. 12, record Sept. 27.

Reitmans Canada Ltd., 12 cents; class A 12 cents; both payable Nov. 1, record Oct. 16.

8%

Free GOLDEN Chequing

For members 55 and over.
Interest calculated and paid weekly, subject to minimum balance of $500
★ new rate effective Oct. 1, 1978

VICTORIA PUBLIC SAVINGS Credit Union

710 BROUGHTON 385-1437 | 1601 BLANSHARD 388-5554 | 547 MICHIGAN 382-5105

Rates subject to confirmation.

Can FBDB help you?

Financial assistance
Management counselling
Management training
Information on government programs for business

EDLY PHILLIPS

one of our representatives will be at

SIDNEY HOTEL
Sidney
SEPTEMBER 22nd

If you require financing to start, modernize or expand your business and are unable to obtain it elsewhere on reasonable terms and conditions or if you are interested in the FBDB management services of counselling and training or wish information on government programs available for your business, talk to our representative.

FEDERAL BUSINESS DEVELOPMENT BANK

990 FORT STREET
Victoria, B.C., V8V 3K2
Phone 388-0161

Opening new doors to small business.

9-6x

Mutual funds

TORONTO (CP)—Recent prices of investment funds supplied by The Investment Funds Institute of Canada Tuesday. They are the net asset value per share or unit (NAVPS) last circulated by the fund in accordance with its pricing practice as contained in the prospectus of the fund. n—no sales charge, x — U.S. Fund, y — delayed NAVPS, xd—ex-dividend.

Institute Members	
AGF Group	
Amer Growth	5.91
Cdn Gs Egy	21.32
Cdn Sec Gth	6.98
Cdn Trusteed	4.65
Corp Invest	6.58
Corp Inv Stk	6.92
Gwth Equity	10.84
Japan	15.30
nMoney Mkt	10.00
Special	5.84
All Canadian Grp	
Compound	7.35
Dividend	7.73
Northrn Egy	4.80
Revenue Gth	4.47
4000	5.00
Bolton Tremblay	
Cda Cumul	8.24
Internatnl	8.85
vPfd Resour	5.76
yTaurus	9.91
Calvin Bullock Gr	
Acrofund	1.55
Banner Fund	5.50
CIF	4.89
Cambridge Group	
Intl Energy	3.01
Intl Growth	5.35
Intl Income	3.93
Nat Res Gth	4.85
Univest	6.58
Growth	8.15
Ciag Inv Group	
vnCo-operA	11.59
vnLdmk GF	12.09
Confed Group	
Dolphin Eqtv	5.87
yDolphin Inc	5.14
Cundill Value	6.56
Eaton-Bay Group	
Commwrth	17.55
Growth	12.83
Income	4.63
Internatnl	13.37
Leverage	5.93
Venture	6.27
Viking	5.95
Guaranty Trust Gr	
vnInv Equity	8.25
vnInv Income	4.26
vnMortgage	10.15
Guardian Group	
Enterprise	1.05
GIS Comp	14.82
GIS Income	4.06
yGwth Fnd	14.04
North Amer	5.57
Mutual Acu	6.64
Mutual Inc	5.47
Sec Income	9.56
World Equity	7.67
Investors Group	
yDividend	7.61
yGrowth	11.99
yInternatnl	7.42
yJapan	15.34
yMortgage	5.01
yMutual	5.90
yProvidt Stk	6.08
yRetiremnt	6.65
Planned Invest Gr	
Cda Cumul	8.24
yPfd Resourc	5.76
yTaurus	9.91
Pret et Revenu Gr	
American	12.44
Canadien	7.59
Fonds H	5.02
Retraite	7.89
Principal Gr	
Collective	9.81
Growth	6.05
Venture	5.42
Prudential Gr	
Growth	6.71
Income	5.35
Savings Invest Gr	
American	12.44
Canadian	7.59
H Fund	5.02
Retiremnt	7.89
Scotiafund Gr	
Scotiafund	1.06
Scotiafd Mtg	1.03
United Bond Share	
yRovFund	7.43
yRovFnd Inc	5.11
Universal Group	
Equity	11.17
Income	5.18
Resource	5.47
Non Members	
Assoc Inv	6.68
yBeaubran	4.58
CSA Mgmt Gr	
Goldfund	5.42
Goldtrust	3.12
Canagex Gr	
yBond	9.57
Fund	11.97
Internatnl	9.74
yMortgage	10.26
yCapital Gth	13.50
xChase	6.72
ynComCp Mtg	10.15
Desjardins Gr	
yCanadian	8.65
yHypotheq	4.37
yInternatnl	9.76
yObligatns	5.21
yQuebec	4.45
nvSoec	7.53
Dixon Krog Gr	
Dixon-Krog	8.06
Heritage	2.51
Vanguard	8.23
vDomin Comp	9.12
vDomin Equit	10.16
Dreyfus Group	
yInc	13.61
yxInternatl	17.16
vnDynamic	11.26
nExecutv Can	7.58
nExecutv Intl	1.62
xFid Trend	25.55
nFst Cn Mtg	10.43
Fiscon Fund	6.10
nHarvard	9.66
Industrial Gr	
Indust Amer	3.30
Indust Div	6.40
Indust Eq	8.90
Indust Gth	5.83
Indust Incm	10.83
Indust Pens	34.33
ynJones Hewrd	5.43
Keystone Gr	
Cus K-2	5.42
Cus S-1	18.44
Cus S-4	5.58
Polaris	3.71
xLex Rsrch	16.20
xManhatn	2.78
yMaritime Eq	2.87
Marlborough	7.09
Natrusco	14.98
ynNATrst BT	10.03
NW Group	
yCanadian	5.46
yEquity	10.46
xOne Wm St	15.73
xOppenhmr	6.58
Pemberton Gr	
nPacific Div	6.83
nPacific Ret	5.67
nPacific US	5.74
PHN Group	
yBond	10.77
yCanadian	10.73
yDiv Income	10.83
Fund	21.83
yPooled	35.62
nyRRSP	16.29
PMF Managmnt	
nPension Mu	8.54
nXanadu Fd	5.48
nPutnam	11.58
Sterling Group	
Equity	6.90
yMortgage	5.12
xTech	9.07
Temple Gth	19.92
yTradex	14.12
Trans Canada Gr	
yA	5.84
yB	59.05
yC	11.54
ySpecial	4.51
United Group	
yAccumula	4.52
yAccumul R	5.42
yAmerican	2.03
yCont Mortg	5.18
yHorizon	3.36
ySecurity	4.73
yVenture	3.47
yVenture Ret	5.59
Western Grth	5.78

Commodities

	Open	High	Low	Close	Ch'ge
Silver, New York (per 100 oz.)					
Sep	555.90	558.00	554.20	554.20	—3.10
Dec	565.50	570.80	562.80	563.20	—3.00
Jan	570.00	574.50	566.70	566.70	—3.00
Copper, New York (per 100 lbs.)					
Sep	64.40	64.40	64.40	64.60	—0.25
Dec	66.35	66.65	65.80	65.96	—0.30
Jan	67.10	67.10	66.40	66.45	—0.30
Lumber, Chicago (per 1,000 bf.)					
Nov	213.80	215.20	210.60	211.50	—2.10
Jan	199.50	200.50	197.00	198.50	—.30
Mar	199.00	200.70	197.70	198.90	—.10
Plywood, Chicago (per 1,000 sq. ft.)					
Sep	216.80	217.20	214.00	214.50	—2.00
Nov	203.50	204.50	210.00	201.80	—1.70
Jan	200.00	201.50	198.20	199.00	—.80
Porkbellies, Chicago (per 100 lbs.)					
Feb	63.00	63.00	61.20	61.82	+0.25
Mar	61.50	61.95	60.10	60.67	+0.22
May	61.40	61.45	59.50	60.35	+0.30
Gold, Chicago (per oz.)					
Sep	212.00	214.00	210.70	210.80	—1.70
Dec	216.00	218.20	213.70	214.50	—1.90
Mar	220.50	223.50	218.70	219.70	—1.80
Gold, Winnipeg (per oz.)	Open	High	Low	Close	Mon.
Oct	213.40	214.20b	210.50a	211.20a	212.80b
Jan	217.90	219.50	215.40	216.10a	217.80a
Apr	222.40	224.20b	220.50a	221.30a	222.80b

Montreal

CLOSING AVERAGES

	IN	UT	BA	CO	PA
Chg.:	—3.31	—1.58	—2.85	—2.88	—2.30
Tues.:	203.86	190.67	293.98	211.94	142.27
Pr clo.:	207.17	192.25	296.83	214.82	144.57
wk ago:	211.32	193.38	292.74	217.47	144.48
mth ago:	199.87	186.54	287.27	207.59	132.48
78 hi:	212.44	195.20	296.83	218.67	148.75
78 lo:	162.70	135.94	228.01	170.78	90.88

Volume 630,091

Rights Offering — September 1978

The First Canadian Bank
Bank of Montreal

Bank of Montreal is offering shareholders of record August 23, 1978 rights to subscribe for one additional share for each seven shares held.

Subscription Price: $20.00 per share

The Rights will expire on October 2, 1978.

We recommend that holders exercise their rights. We will be pleased to provide you with a copy of an information circular which describes the Bank's operations and the terms of the issue. Should you require additional assistance, please contact our nearest branch office.

As an Advisor, and a member of the Sponsoring and Facilitating Dealer Groups, we will be compensated in respect of this offering.

AE AMES

A. E. AMES & CO. LIMITED

205 Royal Trust Building, 612 View Street, Victoria, B.C. V8W 1J5, (604) 383-4171
555 Burrard Street, Suite 1625, Vancouver, B.C. V7X 1G5, (604) 681-7521

Chamber conference prediction

Jobs problem to go by mid-80s

HALIFAX (CP) — Bank economist B. V. Gestrin said Tuesday Canada's high unemployment problem will reverse itself by the mid 1980s in that jobs will go begging for lack of people to fill them.

"It seems fantastic and far-off," Gestrin said while participating in a panel discussion at the 49th annual convention of the Canadian Chamber of Commerce which ended Tuesday.

"But by the mid-1980s the whole problem of high unemployment will reverse itself and we will be asking ourselves how are we going to find the people to produce the goods and services."

Gestrin, vice-president and economic adviser with the Canadian Imperial Bank of Commerce, was taking part in a debate on Canada's ability to compete in world markets. Other panel members were Fergus Chambers, a policy planner with the federal trade department; Peter Fodor, executive vice-president of Electrovert Ltd., a Montreal electronics firm; and Frederick Kearns, president and chief executive officer of Canadair Ltd. of Montreal.

About 700 delegates attended the three-day convention which Tuesday elected David Braide of Toronto as president succeeding Harold Crosby of Halifax. Next year's convention will be held in Vancouver.

Gestrin's remark about jobs came in response to a question from the audience and followed Fodor's statement that Canadians should stop pretending that low-technology, labor-intensive goods can be competitively produced in Canada. Fodor said Canada's advantage came in competing abroad with its natural resources, high technology goods and service-related skills.

Gestrin was asked what would happen to Canada's labor pool if these low-technology industries were eliminated as Fodor seemed to imply.

Gestrin said many of these jobs would be absorbed by the service sector. Some would even end up in the banking industry. He said the labor pool will get smaller as Canada's population growth slows so that by the start of the next decade there will be a scarcity of labor.

While the jobs issue provided a stimulating exchange, the theme of the panel discussion was that Canadian businessmen have an inferiority complex and lack the aggressiveness to go after world markets.

"We don't try hard enough, particularly in the case of emerging new markets such as the Arab world where Canada is not obtaining anything like the share of business we should and could be achieving," said Kearns, whose company is about to launch the Challenger, described as the most advanced executive jet in the world.

For example, only Canadians have expressed doubt about the viability of the Challenger, asking such questions as why didn't a United States company do it first and will it fly?

"All very negative questions and symptomatic of a Canadian inferiority complex," he said. "Fortunately we don't get these questions outside Canada."

Options

Closing prices of all traded options. Sales unit is 100 shares. (Trans-Canada options combine Montreal and Toronto exchange option trading):

Options		Vol	Int	Last	Close
Abitibi	Feb $17½	7	172	195	$17¼
Abitibi	May $15	5	34	$4⅜	$17¼
Abitibi	May $17½	10	19	$3⅛	$17¼
Abitibi	Nov $15	3	174	$3⅛	$17¼
Abitibi	Nov $20	12	99	40	$17¼
Abitibi	Nov $12½	12	268	35	$17¼
Abitibi	Nov $17½	32	216	110	$17¼
Alcan	Feb $40	4	77	190	$35¼
Alcan	May $35	10	129	$5	$35¼
Alcan	May $40	1		$2½	$35¼
Alcan	Nov $30	5	165	$6¼	$35¼
Alcan	Nov $35	65	289	$2¼	$35¼
Asama	Jan $15	5	338	$8¼	$22⅜
Asama	Jan $20	41	609	$4½	$22⅜
Asama	Jan $17½	13	363	$6⅜	$22⅜
Asama	Jan $22½	170	596	$3⅜	$22⅜
Asama	Apr $20	33	226	$5¼	$22⅜
Asama	Apr $22½	24	140	$4¼	$22⅜
Asama	Oct $15	7	262	$7½	$22⅜
Asama	Oct $20	232	1098	$2⅞	$22⅜
Asama	Oct $12½	15	192	$8⅞	$22⅜
Asama	Oct $17½	42	354	$5¼	$22⅜
Asama	Oct $22½	38	399	135	$22⅜
BCdn NT	Nov $17	5	481	50	$17¼
Brscn A	Feb $17½	14	698	85	$16½
Brscn A	Nov $17½	11	1822	40	$16½
Bk Mtl	Feb $25	30	321	135	$23¾
Bk Mtl	Feb $22	32	562	$3¼	$23¾
Bk Mtl	May $25	25	253	$2⅛	$23¾
Bk Mtl	Nov $25	101	535	45	$23¾
CP Ltd	Feb $25	11	107	175	$23⅜
CP Ltd	Feb $22½	13	444	$3	$23⅜
CP Ltd	Nov $20	5	222	$3¼	$23⅜
CP Ltd	Nov $25	88	264	70	$23⅜
CP Ltd	Nov $22½	8	216	175	$23⅜
D Pete	Jan 110	19	62	$6¼	$92½
D Pete	Jan $65	3	337	$31½	$92½
D Pete	Jan $70	8	148	$25	$92½
D Pete	Jan $80	10	44	$17½	$92½
D Pete	Jan $90	6	116	$13	$92½
D Pete	Jan $95	12	176	$12	$92½
D Pete	Jan 100	45	181	$10	$92½
D Pete	Apr 110	2	21	$8	$92½
D Pete	Apr $65	4	16	$34	$92½
D Pete	Apr $80	2	24	$24	$92½
D Pete	Oct $50	1	15	$45	$92½
D Pete	Oct $70	10	173	$22¼	$92½
Gulf C	Nov $35	3	173	145	$32¼
Gulf C	Nov $27½	9	29	$6	$32¼
Gulf C	Nov $32½	8	54	$3	$32¼
Ho OA	Jan $40	10	34	$3¾	$40⅛
Ho OA	Jan $45	1	81	185	$40⅛
Ho OA	Oct $45	10	186	50	$40⅛
Husky	Jan $45	3	54	$2⅝	$43⅛
Husky	Oct $30	9	133	$13	$43⅛
Husky	Oct $40	5	83	$3¼	$43⅛
IOil	AFeb $20	5	773	$3¾	$22⅝
IOil	AFeb $25	17	324	150	$22⅝
IOil	AFeb $22½	27	737	$2⅜	$22⅝
IOil	AMay $25	1	212	$2¼	$22⅝
IOil	ANov $20	16	978	$2¾	$22⅝
IOil	ANov $25	5	460	55	$22⅝
IOil	ANov $22½	28	620	140	$22⅝
IPipe	AFeb $17½	10	148	110	$17⅛
IPipe	AMay $17½	1	32	115	$17⅛
IPipe	ANov $17½	2	105	65	$17⅛
Labat A	Jan $22½	4	12	20	$20⅝
Labat A	Apr $22½	1	9	75	$20⅝
MB Ltd	Feb $25	10	51	140	$22⅝
MB Ltd	Feb $22½	22	291	$2¼	$22⅝
MB Ltd	May $25	2	60	$2	$22⅝
MB Ltd	Nov $20	5	470	$3¼	$22⅝
MB Ltd	Nov $22½	3	146	150	$22⅝
Moore	Nov $30	2	6	$6½	$35⅞
Mas F	May $15	1	73	100	$12⅛
Mas F	May $12½	7	54	$2	$12⅛
Mas F	Nov $10	4	120	$2¼	$12⅛
Mas F	Nov $15	5	172	20	$12⅛
INCO	AFeb $20	10	852	175	$19¼
INCO	AFeb $22½	14	404	90	$19¼
INCO	AMay $20	21	87	$2⅜	$19¼
INCO	ANov $15	10	169	$4¼	$19¼
INCO	ANov $20	70	770	80	$19¼
INCO	ANov $17½	6	220	$2½	$19¼
INCO	ANov $22½	10	313	30	$19¼
NorcnFeb $15		2	664	$2⅝	$16⅜
NorcnFeb $17½		82	319	140	$16⅜
NorcnMay $15		33	310	$3⅛	$16⅜
NorcnMay $17½		15	432	185	$16⅜
NorcnNov $15		103	016	190	$16⅜
NorcnNov $17½		154	054	55	$16⅜
Noran A	Feb $30	5	46	$5⅞	$33⅜
Noran A	Feb $32½	4	27	$4¾	$33⅜
Noran A	May $35	5	30	$4½	$33⅜
Noran A	Nov $35	1	98	165	$33⅜
Noran A	Nov $27½	1	37	$6	$33⅜
Noran A	Nov $32½	2	100	$2¾	$33⅜
Pac P	Feb $40	10	152	$2¾	$37¼
Pac P	Nov $40	14	608	110	$37¼
Roy Bk	Jan $30	10	130	$6¼	$35½
Roy Bk	Jan $35	8	356	$2⅜	$35½
Roy Bk	Apr $35	10	150	$3¾	$35½
Roy Bk	Oct $30	7	181	$5⅛	$35½
Roy Bk	Oct $35	12	110	100	$35½
Roy Bk	Oct $32½	8	58	$3⅛	$35½
Shell C	Feb $15	5	439	140	$14¾
Shell C	May $15	3	26	180	$14¾
Shell C	Nov $17½	4	404	20	$14¾
Stlco	AFeb $27½	25	176	120	$26¾
Stlco	ANov $27½	30	394	80	$26¾
TrC	PLFeb $17½	2	559	110	$17⅞
TrC	PLNov $20	2	403	15	$17⅞
SegrmJan $30		5	121	185	$30⅛
SegrmApr $32½		6	6	150	$30⅛
SegrmOct $27½		6	39	$3¼	$30⅛

Total volume 1896.
Total open interest 51658.

Grain

WINNIPEG
(Quotations in metric tons.)

	Open	High	Low	Close	Mon.
Flax					
Oct	255.00	255.00	254.10	255.00	252.50
Nov	—	—	—	253.50	253.00
Dec	252.50	253.00	252.50	253.00	251.00
Rapeseed Vancouver					
Sep	315.00	315.00	310.50	313.40	310.00
Nov	292.50	295.50	289.80	293.90	291.00
Jan	290.00	291.00	285.90	289.50	287.70
Barley					
Oct	70.20	70.50	69.50	70.00	69.60
Dec	72.70	72.40	71.70	72.10	71.60
Mar	73.50	73.50	73.50	73.50	73.10
Oats					
Oct	74.10	74.50	74.10	74.50	73.80
Dec	73.70	73.80	73.50	73.80	73.30
Mar	73.80	73.80	73.60	73.80	73.80
Feed Wheat					
Oct	97.20	98.70	97.20	98.70	97.20
Dec	92.00	92.50	91.90	92.50	91.80
Mar	90.40	90.40	89.80	90.20	89.70
Rye					
Oct	93.80	93.80	93.30	92.90	93.00
Nov	—	—	—	93.50	93.00
Dec	92.80	92.80	92.10	92.70	92.00
CHICAGO	Open	High	Low	Close	Ch'ge
Wheat					
Sep	3.35	3.38	3.33½	3.37¼	+.03
Dec	3.27¼	3.30	3.26½	3.29¼	+.02¼
Mar	3.26	3.28	3.25	3.27¾	+.02¼
Corn					
Sep	2.12	2.13⅝	2.11	2.13¾	+.02⅛
Dec	2.18½	2.21¼	2.18¼	2.21½	+.03¼
Mar	2.28¼	2.31	2.27¾	2.30½	+.03¼
Oats					
Sep	1.32	1.33½	1.32	1.33½	+.02½
Dec	1.42½	1.44¼	1.42	1.44¼	+.02½
Mar	1.48¾	1.50¼	1.48¼	1.50	+.01¼
Soybeans					
Sep	6.57½	6.66	6.56½	6.65½	+.09¼
Nov	6.58½	6.65	6.56	6.64½	+.07
Jan	6.65	6.71½	6.62	6.71¼	+.07¼
Soybean Oil					
Sep		27.45	27.00	27.45	+.33
Oct		26.35	25.90	26.30	+.17
Dec		25.60	25.05	25.43	+.11
Soybean Meal					
Sep		172.80	170.80	172.30	+1.60
Oct		173.00	170.80	172.40	+1.50
Dec		175.70	173.30	174.90	+1.50

Hussein move weakens dollar

NEW YORK (AP) — The U.S. dollar opened lower in Tokyo today and fell in the New York on Tuesday after Jordan's King Hussein disassociated his country from the Camp David Middle East peace agreement. The drop followed a more gentle slump overseas based on uneasiness about the pact.

The dollar opened in Tokyo at 190 yen compared with Tuesday's close of 190.875, then rose immediately to the 190.10-190.20 yen range.

Meanwhile, the Canadian dollar stabilized on international money markets Tuesday, closing within a fraction of the 45-year record low it had set the previous day.

It closed at 85.55 U.S. cents on the inter-bank wholesale market, 1-100th of a cent above Monday's closing rate of 85.54 cents.

Traders said activity was milder following Monday's plunge, when heavy selling caused the currency to lose almost three-eighths of a cent.

Some profit-taking and commercial buying helped to stall the drop, although at one point Tuesday the dollar changed hands at 85.41 cents.

In Halifax, Toronto economist B. V. Gestrin told the annual Canadian Chamber of Commerce meeting he does not believe there will be a great rise this year in the dollar's international value.

Gestrin, vice-president and economic advisor of the Canadian Imperial Bank of Commerce, said the currency will probably trade between 85 and 88 cents for the rest of the year.

Meanwhile, a prediction made Tuesday by the Conference Board in Canada of a reduced rate of economic growth in 1979 apparently had little impact on money markets.

The dollar was worth about 92 cents against its American counterpart a year ago, and four weeks ago it was traded at 87.84 cents.

It now is worth less than its May, 1933, rate of 86.77, but remains well above the record low of 80.08 cents set in December, 1931.

Think big!

10¼% One Year Guaranteed Certificates

Interest rates negotiable on amounts over $100,000.00
Offered by First Investors Corporation Ltd. one of the
PRINCIPAL GROUP OF COMPANIES
1831 Fort Street
598-4524
"We manage over $160,000,000.00"

PLAN YOUR FALL AND HOLIDAY PARTIES NOW
WE HAVE 3 BANQUET ROOMS
CAPABLE OF HANDLING
FROM 25 to 250 PEOPLE
CONTACT CATERING MANAGER AT 385-3366

THE RED LION MOTOR INN
9-27 3366 Douglas Street, 385-3366

9¾ per cent Why Earn Less?

City Trust 5 Year Guaranteed Investment Certificates
Interest paid annually

CITY TRUST

Rates for more frequent interest payments available on request.

City Savings and Trust
724 Fort Street
Victoria, B.C. V8W 1H2
Phone: 383-4141
More for your money

Member of Canada Deposit Insurance Corporation

This advertisement is not to be construed as a public offering in any province of Canada unless a prospectus relating thereto has been accepted for filing by a securities commission or similar authority in such province. The offer is made by the prospectus only and copies thereof may be obtained from such of the undersigned and other dealers as may lawfully offer these securities in such province.

Additional Issue

$75,000,000

British Columbia Telephone Company

First Mortgage Bonds, 9⅞% Series AF due November 1, 2003

Price: 99.75 to yield approximately 9.90%

Pitfield Mackay Ross Limited

Wood Gundy Limited
Nesbitt Thomson Securities Limited
Dominion Securities Limited
McLeod Young Weir Limited
Pemberton Securities Limited
A. E. Ames & Co. Limited
Odlum Brown & T. B. Read Ltd.
Merrill Lynch, Royal Securities Limited
Richardson Securities of Canada
Greenshields Incorporated
Midland Doherty Limited
Burns Fry Limited
Walwyn Stodgell Cochran Murray Limited
Bell, Gouinlock & Company Limited
Morgan Stanley Canada Limited
Lévesque, Beaubien Inc.
Bache Halsey Stuart Canada Ltd.
McDermid, Miller & McDermid Limited
C. M. Oliver & Company Limited
Houston Willoughby Limited
Brink, Hudson & Lefever Ltd.
Rademaker, MacDougall and Company
René T. Leclerc Incorporée
Burgess Graham Securities Limited
F. H. Deacon, Hodgson Inc.
Equitable Securities Limited
Mead & Co. Limited
A. E. Osler, Wills, Bickle Limited
Scotia Bond Company Limited
Peters & Co. Limited

September 1978

Earnings

Canadian Hydrocarbons Ltd., six months ended June 30: 1978, $4,200,000, 76 cents a share; 1977, $3,000,000, 54 cents.

Glendale Corp., six months ended June 2: 1978, $1,771,000, loss, no share figures available; 1977, $33,000, loss.

Gregory Industries Ltd., six months ended June 30: 1978, $754,072, 73.1 cents a share; 1977, $250,184, 24.3 cents.

Inter-City Gas Ltd., six months ended June 30: 1978, $3,200,000, 71 cents a share; 1977, $2,100,000, 52 cents.

Majestic Wiley Contractors Ltd., six months ended June 30: 1978, $1,059,000, 12.8 cents a share; 1977, $1,625,000, 19.6 cents.

New Brunswick Telephone Co. Ltd., six months ended June 30: 1978, $7,200,000, $1.04 a share; 1977, $5,700,000, 81 cents.

Orchan Mines Ltd., six months ended June 30: 1978, $236,000, four cents a share; 1977, $1,154,000, 19 cents.

Paloma Petroleum Ltd., six months ended June 30: 1978, $945,334, 22 cents a share; 1977, $363,500, eight cents.

Phillips Cables Ltd., six months ended June 30: 1978, $363,000, nine cents a share; 1977, $2,312,000, 58 cents.

Prairie Oil Royalties Ltd., six months ended June 30: 1978, $1,106,000, 56 cents a share; 1977, $797,000, 41 cents.

Quebec Telephone, six months ended June 30: 1978, $4,435,839, $1.22 a share; 1977, $4,019,185, $1.25 a share.

Realty Capital Corp. Ltd., six months ended June 30: 1978, $345,000, 47 cents a share; 1977, $271,000, 37 cents.

Reeves MacDonald Mines Ltd., six months ended June 30: 1978, $2,679, loss, no share figure available; 1977, $65,113, three cents.

Revenue Properties Ltd., six months ended June 30: 1978, $583,000, 4.1 cents a share; 1977, $1,651,000, 11.7 cents.

PHONE 388-4232 FOR

15% OR 16%

SOME INTERESTING INTERESTS SHORT TERMS

VIDCO

9-22 31 Bastion Square

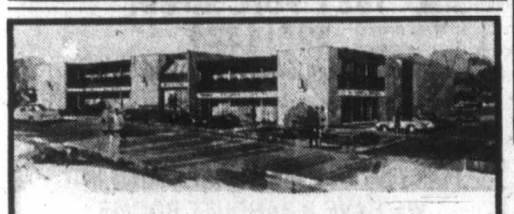

A. S. BAINS CENTRE
3318 OAK STREET

Now Leasing
Occupancy — October 1978

- Handsome natural wood and concrete block construction
- Near Town & Country Shopping Centre
- Ample on-site parking
- High traffic area

WHOLESALE: 1,000 sq. ft.— 7,200 sq. ft.
RETAIL/WAREHOUSE: 1,000 sq. ft.— 8,600 sq. ft.
OFFICE: 650 sq. ft.—15,000 sq. ft.

REAL SPAN PROPERTIES LTD.

388-6454

9-21x

Don't Buy a Guaranteed Investment Certificate Before You Contact Us!

10%

Annual Interest on Five Year Debentures

Call 800-661-1143 or Complete Coupon Below

- Other terms and interest payment schedules available
- NO Service Charges

AMIC MORTGAGE INVESTMENT CORPORATION

Member: Canada Deposit Insurance Corporation.

To AMIC Mortgage Investment Corporation. VC 9
Suite 100, Gaslight Square,
517 - 10th Avenue S.W.
CALGARY, Alberta T2R 0A8 Please send me more information on AMIC 10% Five Year Debentures.

Name: _____

Address: _____

Postal Code: _____ Telephone _____ 9-19

A PRESTIGE ADDRESS FOR LEASE

1007 FORT STREET at Vancouver

Has 2450 sq. ft. GROUND FLOOR available. Combines excellent exposure, underground parking and, of course air conditioning. Call for details. R. I. Murphy 388-6454

REAL SPAN PROPERTIES LTD.

9-18x

business

george gibson

The autumn rains have fallen and dampened B.C.'s summer-parched forests. But there's still F.I.R.E. out there in the woods nevertheless.

The acronym stands for Forest Industry Renewable Energy, a $143-million program brought forth last July by the federal government as a means of inducing forestry firms to start using up some of their waste wood products as an alternative source of energy.

The Victoria branch of the Mechanical Contractors Association of B.C. heard about F.I.R.E., P.U.S.H., H.I.P. and C.H.I.P. and all manner of other neat ideas spawned by the Department of Energy, Mines and Resources when they attended a meeting Tuesday night. Guest speaker was Ian Efford, director-general of the department's Conservation and Renewable Energy Branch.

The forestry program and another involving the use of solar panels as a heat source are the two most-recent federal programs announced. The solar one is tagged P.U.S.H. (Purchase and Use of Solar Heating) and under it about $125 million of taxpayer money will be used to buy solar systems for federal buildings, thereby helping manufacturers of such products develop a trial market.

H.I.P. and C.H.I.P. are insulation programs that have been in effect for a while, and are directed primarily at homeowners.

Canadians are second only to Luxemburgers as ineffecient users of energy, Efford said in a pre-speech interview. Our shameful record in that regard is further compounded, he said, by the fact that exploration for oil and gas does not match consumption, even though there may be a current surplus.

Efford said re-arranged thinking on the subject of energy, particularly for industry, has a two-pronged result: There is a saving on plant expenditure and energy can be saved at the same time.

He gave examples. Efford said that a major chemical firm recently built new facilities which will require only 15% of the energy used in their plant to produce the same product — an 85% reduction in energy requirements.

He told of another company that saved $70,000 annually by eliminating a one-hour gap between two shifts in which equipment was left running.

Efford said that these savings don't apply only to major companies. He was of the opinion that the average Vancouver Island company is capable of saving $55,000 a year with a simple energy-saving program.

"But the big companies are very good at saving," he admitted, adding that they have the staffs that are capable of monitoring and analyzing power usage.

The F.I.R.E. plan comes a bit late for many of the major B.C. firms who have been announcing hog-fuel-fired boilers for a couple of years now. However, Efford said, that the same rules and principles can apply to lesser companies.

The plan is in effect from 1978 to 1985 and under it, taxable payments of up to 20% of approved capital costs will be provided to forest industry firms.

The federal department has determined that the forest products industry uses about 7.5% of Canada's total consumption of oil and natural gas, and keeps on leaving residue from its plant and woodland operations that could be used as an alternative fuel.

Another related program will be the federal government's guarantee of loans of up to 50% of approved capital costs for eligible projects, and this limit can be raised to two-thirds of the costs if high efficiencies associated with co-generation plans are achieved.

Uranium loan arranged

GOLDEN, Colo. (CP) — Earth Sciences Inc. has announced the completion of a $12.5-million loan agreement with the Royal Bank of Canada to facilitate construction of its uranium oxide extraction plant at Calgary. Earth Sciences said it has signed a 20-year sales contract to supply two United States utility companies, Vermont Yankee Nuclear Power Corp. and Yankee Atomic Electric Co., with uranium oxide valued at about $85 million at current market prices.

Commerce Capital Trust

804 Fort Street
Victoria, B.C.
388-9172

9¾%
Money Makers

A five year guaranteed Term Deposit with interest paid annually.

8-30x Member: Canada Deposit Insurance Corporation

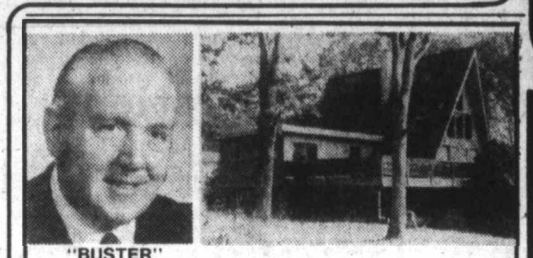

"BUSTER"

FORE!!
next to
CEDAR HILL GOLF COURSE
close to:
Schools University
K-Mart Sears

3 BEDROOMS & DEN
2 BATHROOMS
FAMILY ROOM

$81,500

Call
"BUSTER" EAGLES
Anytime
592-2431 or 384-8075 Pager 686
Lansdowne Properties Ltd.

9-20x

WATERFRONT

Attractive ⅔ acre in Gordon Head, park-like at road, easy access to shore, plus delightful 3-bedroom home tastefully decorated; games room, den, sauna, combination sewing/utility room. Thermal windows at front, hand cut shake roof. Price $175,000.

WILFRED DAVIS at
479-1667 or 658-8884

J. H. WHITTOME & CO. LTD.

9-20

Carter's bill sparks cheer from Foothills

CALGARY (CP) — The U.S. Senate voted 59-39 on Tuesday to spare President Carter's energy bill further committee study and Robert Blair, president of Foothills Pipe Lines (Yukon) Ltd., called the action another hurdle successfully taken for his company.

The energy bill, returning to the Senate for final approval Sept. 27, in effect clears the way for U.S. co-operation in bringing natural gas into the midwestern U.S. via the proposed Foothills pipeline.

Foothills already has 200 people in its own offices and another 300 in professional and consulting firms working on the project, Blair said in a prepared statement Tuesday.

He said several other administrative steps lie ahead this winter.

"The setting of the Alaskan gas price is one of the most important steps and we're glad that one is moving ahead."

Syncrude pauses

EDMONTON (CP) — Syncrude Canada Ltd. has decided to proceed immediately with a fall maintenance shutdown of one of two production systems at its large oil extraction plant near Fort McMurray.

A company spokesman said Tuesday the six-week shutdown is to prepare refining equipment for winter operation.

A fire in the fluid-coker unit last Thursday shut down production for a day. Production was resumed Friday in time for the official opening but the lines to the unit became plugged Saturday.

Advertising helps good things happen.

GRAND OPENING

Come Celebrate a Victoria First!

Yesterday we were City Savings & Trust. Today we're the same company—stronger than ever, still 100% Canadian—but now with a new first name: First City Trust.

But that's only part of the news. Because now we're in our beautiful new Victoria office, where we're putting even more emphasis on service. Result: A gala Grand Opening, promising pleasant surprises for you, including our unique photo murals of historic Victoria.

Free refreshments! Coffee or tea—served with delicious fresh-baked croissants or crumpets. Four valuable grand antique prizes! Sony radios for new depositors. A personal tour of our handsome new

Nick Melber
Savings Manager

Vern McDougall
Assistant Manager

quarters and more. These are just some of the highlights of our opening celebration. You'll also have a chance to meet new Western friends—like Savings Manager, Nick Melber, and Assistant Manager, Vern McDougall.

*Perhaps best of all, you'll learn about the earning power of money deposited with us—7½% interest on regular savings; 9¾% interest on GIC's.**

And, if you have a special dream, you'll discover how easily financing from First City Trust can make it real.

The Grand Opening of First City Trust—weekdays, September 14th through September 27th, 8:30 a.m. to 4:30 p.m. Won't you please attend? It will put us on a first-name basis.

Four Grand Prize Drawings!

Four valuable, authenticated antiques! Enjoy unlimited chances to win, deposit an entry form with every visit until September 27th.

First Prize!
A magnificent double pedestal roll-top desk of solid oak. A rare and highly desirable piece. Circa 1910.

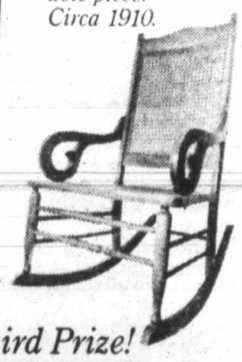

Second Prize!
A handsome Canadian maple rocking chair, cane seat and back. Provenance: Lincoln County, Ontario. Circa 1880.

Third Prize!
A beautiful mid-Victorian china wash bowl and water pitcher with attractive apple blossom motif. Circa 1880.

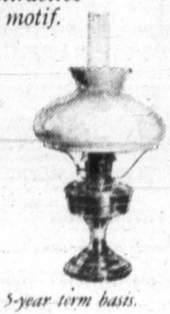

Fourth Prize!
An original Aladdin oil lamp copper and brass (with replacement shade). Circa 1930.

Entry forms available in our lobby now. Winners need not be present during drawing. Results will be announced September 28th.

**9¾% GIC paid on 5-year term basis.*

FirstCity Trust

A Victoria First • 724 Fort Street, Victoria • Phone (604) 383-4141
• Open Weekdays, 8:30 a.m. to 4:30 p.m. • Formerly City Savings & Trust

Marguerite's *pursers draw two-sided bonus*

By JIM HUME
Colonist reporter

There are two pursers on board the *Princess Marguerite* each time she sails from Seattle to Victoria.

A purser working for the B.C. Steamship Corp., the government-owned company running the *Marguerite*, earns $1,450 a month, with the senior of the two getting slightly more.

They also share half of a 10-per-cent commission paid to the company by Gray Line company on all tour tickets sold during the voyage from the U.S. to Canada. Gray Line is also owned by the government.

The 10-per-cent commission on pre-booked tickets is split 50-50 between the crown corporation steamship company and the pursers, who share their half equally.

Jack Thomas, responsible for the bus operation, says the commission "doesn't amount to much in dollars" and adds that the payment to the ship's pursers "is historical."

Arthur Elworthy, the man responsible for the *Marguerite* and of the operation, agrees but adds that the payment and receipt of the commission "is part of the union agreement and has been since the CPR ran the ship."

Elworthy, who first said he thought the commission was "five per cent split two ways" but then agreed it was "10 per cent split fifty-fifty," also agreed with Thomas that the amount of money involved was "hardly worthy of concern."

He said he thought the split last year was "around $2,500 each." And he quickly noted that the pursers on the *Marguerite* "do not get paid overtime. That's the agreement. They get a commission on the tickets they pre-book, but they don't get overtime.

"And it is all done up front. There is nothing secret about it, never has been anything secret about it."

When asked if he had any thoughts about a crown corporation paying a crown corporation employee a wage of $1,450 a month plus a commission paid by another crown corporation, Elworthy said "if you can get it out of the agreement, you get it out. We have tried and we can't get it out. It's just always been there."

Thomas followed basically the same line.

"There is nothing unusual in paying a commission to a person who is booking tickets for a specific travel line," he said. "When you book a ticket on an airline through a travel agent, you don't pay the agent for his services but the airline pays him a commission. That's how he makes his living."

Neither Thomas nor Elworthy could provide a specific payment for this year's commission on all tickets pre-sold on the *Marguerite* for Gray Line Tours, but they both insist the amounts would not be high.

But drivers who have met the *Marguerite* all season agree "it may not amount to much now, but it sure as hell wasn't peanuts during the summer."

The *Marguerite* carries around 1,700 passengers at peak travel times. It is estimated that, depending on the day, between 400 and 700 of them pre-book Gray Line bus tours on various sightseeing routes.

While the distance travelled and the time taken varies, the average city tour costs $4 and the trip to Butchart Gardens $8.25, of which $4 is the price of admission to the gardens.

Thomas adds that the Motor Carrier Act allows up to a 15 per cent commission to be paid and that the pre-booking system is a "convenience" to the passengers.

Thomas also insists that he sees nothing unusual with one government-owned company paying an employee of another government owned company a commisson on a sale involving both companies.

Gray Line, government owned, is the only bus company allowed to meet the *Marguerite*.

Thomas and Elworthy both feel there "would be total confusion if anybody and everybody was allowed to meet the *Marguerite*."

Elworthy adds philosophically that as Gray Line is up for sale (as part of the merger of Vancouver Island Coach Lines and Pacific Stage Lines) "the problem will soon be academic."

He said once the sale was completed, Gray Line would again be a private company and could enter into whatever agreement it wished with the ferry corporation.

The commission to the pursers was not the only financial problem facing the *Marguerite* this summer.

For the entire tourist season, United States travellers found their dollar was exchanged at par even when it was 15 cents more valuable than its Canadian counterpart.

Last week, Provincial Secretary and Travel Minister Grace McCarthy ordered a halt to that practice and for the past seven days the *Marguerite* has been paying the going rate of exchange.

Elworthy was asked what sort of check the ferry management maintained on the number of American dollars being paid for goods and services during the trip from Seattle.

He was also asked if there was a possibility that during the trip Canadian dollars were being exchanged by crew members for American dollars.

"Not in any volume," he said. "There were a few areas on board where more Canadian dollars were turned in than American. We are checking those areas, but it is difficult to find out what happened.

"And some waiters have admitted switching the odd American $20 bill for a Canadian $20."

COLONY
MOTOR INN
TOM MIDDLETON
AT THE PIANO BAR
385-2441
COACHLIGHT ROOM

B.C. TEACHERS' FEDERATION
ADMINISTRATIVE STAFF TERM APPOINTMENT

DUTIES
(1) Advise and assist individual teachers, local association and provincial committees on learning conditions and education finance matters.
(2) Provide organizational assistance to local learning conditions committees.
(3) Assist in the organization and administration of regional learning conditions, meetings and workshops.
(4) Assist in the resolution of grievances concerning learning and working conditions.
(5) Carry out assigned tasks relating to learning conditions, education finance and declining enrolment programmes.

QUALIFICATIONS
Should be a university graduate, and have public school teaching experience and experience in local teacher organizations. Experience as a learning conditions chairperson or coordinator is desirable. Should be knowledgeable about education finance and education, and should be skilled in advocacy, report writing and organization.

SALARY AND BENEFITS
Salary is negotiable in the annual range of $26,486 to $32,146, prorated. Fringe benefits include Dental Plan, Group Insurance and car allowance.

APPOINTMENT DATE
November 6 or a mutually acceptable date as soon as possible thereafter, no later than January 1, 1979. Term to June 30, 1979

Only applications received in writing by 5 p.m., October 13, 1978, will be considered. Include references.

Write to: General Secretary
B.C. Teachers' Federation
105-2235 Burrard St.
Vancouver, B.C. V6J 3H9

A more detailed information sheet is available by phoning 731-8121 or Intratel 731-0474, or by writing Personnel and Administrative Services at the above address.
In case of a mail strike, applicants wishing the detailed information sheet are expected to phone and make arrangements to obtain it.

Answers offered on hysterectomy

By NANCY BROWN
Colonist reporter

It's the second most common operation that women have, and from the doctor's point of view it solves so many female problems that the hysterectomy is a "nice, attractive package."

With 10 per cent of women undergoing hysterectomies in the U.S., the operation can well be termed "fashionable," but according to Ralph Nader, one of every thousand women who has the operation dies—a higher death rate than the one out of every ten thousand who die from uterine or cervical cancer.

In addition, says Prime Time's Norrie Preston, statistics from England show that one third of the women who undergo the operation are treated for depression within three years.

Few women who have hysterectomies are able to get all the information they want, or need, from their doctors, she feels, and so Prime Time, along with the Victoria Mental Health Association, is sponsoring an eight-week course for women who have had, or are likely to have, the operation.

"Attitudes are changing," said Ms. Preston. "Women are no longer content to let doctors make recommendations that they simply go along with.

There are three types of hysterectomy.

A complete hysterectomy involves the removal of both uterus and cervix, while an incomplete hysterectomy involves the removal of only the uterus. In neither case should there be a drop in estrogen production.

When the ovaries are removed as well, the operation is called an oopherectomy, and the woman goes immediately into menopause, with a resulting loss of estrogen.

"Women want answers to questions which they don't always get," said Ms. Preston.

"Sometimes women don't know what questions to ask, and sometimes they are too shy or the atmosphere is not conducive to questions."

The course will give women an opportunity to talk to other women, and to get answers to the most common questions.

"They want to know if the operation will affect their sex lives; what kind of scar will be left; will the healing be long or painful; how will they feel immediately after the operation; what activities they can take part in during recovery; what other women have experienced during recovery; and what kind of help and support they can expect to receive from their families," said Ms. Preston.

She said figures from England showed that a third of women undergoing hysterectomies suffered from depression.

"However, you have to realize that the operation may well coincide with other emotional circumstances, such as children's adolescent problems, children leaving home, or a husband experiencing his own mid-life crisis, so that women are particularly vulnerable to feeling defective and sexually unattractive."

Dr. Malkah Notman, writing in the *New England Journal of Medicine*, said: "It is my clinical impression that careful, sensitive preparation of a patient for the operation, with an opportunity for discussion of the consequences and effects, helps prevent damage to self-esteem and aids recovery."

"We hope that we will be able to help Victoria women through this course," Ms. Preston said.

"From a doctor's viewpoint, the hysterectomy makes a nice, attractive package. It accomplishes sterilization, gets rid of a useless uterus which is potentially cancerous, and prevents menstrual flow, which in women over 40 may get out of control and become inconvenient," she said.

In Victoria there has been a levelling-off of the number of hysterectomies performed each year, partly, Ms. Preston feels, because of a hospital committee which considers each hysterectomy before giving a go-ahead.

Instructors will be Kathleen Cyr of the school of nursing, and Zakia Hussain of the Victoria Mental Health Centre, and it starts at 1:30 p.m. Thursday in the Friends Meeting Hall, 1831 Fern. Information is available from Prime Time, 388-6101.

CO-ORDINATOR
ENVIRONMENTAL PLANNING
(EDMONTON)

Continued growth in our coal operations and increasing concern for environmental protection have resulted in the decision to expand our Corporate Environmental Group.

If you have a minimum of 3 years experience in environmental management and a university degree in environmental engineering or a related field in either engineering or environmental biology, then this position should appeal to you. The position offers direct involvement in environmental impact assessment programs, field monitoring programs, resource management planning and pollution control programs.

Ideally, we are looking for an individual familiar with federal and provincial regulatory standards and guidelines, and exhibiting a good knowledge of western Canadian ecology. This position demands a good appreciation of engineering and design concepts as they relate to water and air management. Since you will be supervising employees and consultants, you should have excellent non-authority leadership and communication skills (oral and written), as well as experience in contact management.

We offer a good salary and benefits package to the right person as well as an opportunity to work with a progressive organization which allows a high level of professional autonomy.

If you are interested, please indicate so by sending a resume outlining your education and employment history, to the address below. All applications will be handled in strict confidence.

Paul K. Corbin
Manpower Coordinator (403) 420-1617
Luscar Ltd.
800 Royal Trust Tower
Edmonton Centre
Edmonton, Alta. T5J 2Z2

9-20x

Luscar Ltd.

yukon MEETING THE CHALLENGE OF THE 70'S

DEPUTY SECRETARY
EXECUTIVE COMMITTEE OFFICE

The successful applicant will provide a variety of confidential logistic and administrative support services as Secretary to several subcommittees and as Deputy Secretary to the Executive Committee. Duties include liaising with Elected and Senior Government Officials; supervising the preparation and distribution of policy and procedural directives and ordinance consolidations; conducting detailed research projects; initiating and making recommendations on structures which will support the development towards provincial status; compiling documents and preparing minutes and reports; budget forecasts and financial management; supervising support staff and other related duties.

Applicants should preferably possess a degree in Political Science or Public Administration supplemented by demonstrated ability to perform effectively in providing administrative support and liaison functions in government administration or possess an equivalent combination of training and experience.

Salary: $22,004 to $26,209 per annum.

Effective Jan. 10, 1979 — $22,444 to $26,733 per annum.

Effective April 1, 1979 — $24,240 to $28,872 per annum.

Quote Competition No.: 78-1325-2

Forward Detailed Resumes to:

**Public Service Commission
Government of Yukon
P.O. Box 2703
Whitehorse, Yukon
Y1A 2C6**

DISCOVER CANADA'S yukon HOME OF THE KLONDIKE

yukon MEETING THE CHALLENGE OF THE 70'S

CLERK OF THE
YUKON LEGISLATIVE ASSEMBLY

The successful applicant will be responsible for the provision of all legislative support to the Yukon Legislative Assembly. Duties include management of the Legislative Assembly Office, including the development of operational policies and procedures; budget planning and financial management; advising the Speaker and members of the Legislature on parliamentary and procedural matters; providing support services to all standing and special committees of the Assembly, including planning and initiating research services; production of the official journals of the Assembly; responsibility for the cataloguing and safekeeping of all legislative assembly documents and responsibility for territorial elections.

Applicants should possess a degree in Public Administration or Political Science and have experience in research and parliamentary procedures, including considerable experience in government administration.

Salary: $28,369 to $33,934 per annum.

Effective Jan. 10, 1979 — $28,937 to $34,613 per annum.

Effective April 1, 1979 — $31,252 to $37,382 per annum.

Quote Competition No.: 78-1323-1

Forward Detailed Resumes to:

**The Honourable D. Taylor
Speaker, Yukon Legislative Assembly
c/o Public Service Commission
Government of Yukon
P.O. Box 2703
Whitehorse, Yukon
Y1A 2C6**

DISCOVER CANADA'S yukon HOME OF THE KLONDIKE

ISSUE OF
$850,000,000
NON-CALLABLE
GOVERNMENT OF CANADA BONDS
DATED OCTOBER 1, 1978

The Bank of Canada is authorized by the Minister of Finance to receive subscriptions for a loan to be issued for cash as follows:

2 year 8 month 8¾% bonds due June 1, 1981
Issue price: 99.50% yielding about 8.96% to maturity
Interest payable December 1 and June 1
Two months' interest payable December 1, 1978

and

5 year 2½ month 9% bonds due December 15, 1983
Issue price: 99.75% yielding about 9.06% to maturity
Interest payable December 15 and June 15
Two and one-half months' interest payable December 15, 1978

and

25 year 9½% bonds due October 1, 2003
Issue price: 100.00% yielding about 9.50% to maturity
Interest payable April 1 and October 1.

The new bonds will be available in denominations of $1,000, $5,000, $25,000, $100,000 and $1,000,000.

The 9½% bonds dated October 1, 1978 and due October 1, 2003 will be issued in a maximum amount of $450 million.

The Bank of Canada has agreed to acquire a minimum of $250 million of the new bonds. This acquisition will be open as to maturity except that the total will include a minimum of $85 million of the 2003 maturity.

The new 8¾% bonds due June 1, 1981 are in addition to $950 million of 8¾% bonds due June 1, 1981, dated June 1, 1976, August 1, 1976, May 15, 1978, July 1, 1978 and August 15, 1978. The new 9½% bonds due October 1, 2003 are in addition to $450 million of 9½% bonds due October 1, 2003 dated August 15, 1978 and will be eligible for purchase by the Purchase Fund which becomes operative October 1, 1978.

Proceeds of the offering will be used to redeem $425 million of Government of Canada bonds maturing on October 1, 1978 and for general purposes of the Government of Canada.

The new bonds will be dated October 1, 1978 and will bear interest from that date. Principal and interest when due are payable in lawful money of Canada. Principal is payable on maturity at any agency of the Bank of Canada. Interest is payable without charge at any branch in Canada of any bank. Definitive bonds will be available on or about October 2, 1978 (without payment of accrued interest) and thereafter in two forms: bearer form with coupons attached and fully registered form with interest payable by cheque. Bonds of both forms will be in the same denominations and fully interchangeable as to denomination and/or form without charge (subject to statutory transfer requirements where applicable).

The new bonds are authorized pursuant to an Act of the Parliament of Canada and both principal and interest are a charge on the Consolidated Revenue Fund of Canada.

Applications for the new bonds may be made, subject to allotment, through any investment dealer eligible to act as a primary distributor or through any bank in Canada.

Department of Finance Canada — Ministère des Finances Canada

SE6

London let oil giants break sanctions

LONDON (AP)—A state investigation claimed Tuesday that British governments over the past 10 years condoned breaches of sanctions against Rhodesia by Britain's two biggest oil companies.

One of the governments, under Laborite Harold Wilson, led a successful campaign in the United Nations for world sanctions against the then white-minority Rhodesian regime. The other government involved was that of Conservative Edward Heath, the study said.

The 17-month investigation also accused executives of the two giant groups—the Shell Transport and Trading Co. and British Petroleum—of concealing from or misleading authorities about sales operations that allowed Rhodesia to import more than 14 million barrels of oil and oil products from 1966 to 1976.

Lawyer Thomas Henry Bingham's 600-page report said Shell and BP, which is 51 per cent state-owned, delivered the oil directly or indirectly to the breakaway British colony through affiliated companies in South Africa or then-Portugese Mozambique. Shell is a subsidiary of Royal Dutch Shell, one of the world's largest multinational corporations.

Bingham said the British government began to suspect by 1967 that oil from British companies was being diverted to Rhodesia through what Wilson later described as "dubious dealers." As a result, the lawyer continued, Shell and BP made a deal with Total, a Mozambique oil firm backed by the French government. The deal was that Total took over the Shell-BP orders from Rhodesia and Shell-BP delivered a matching quantity of oil to points designated by Total, in effect a swap of oil.

The two British companies advised the Wilson government of the swap, and it accepted the arrangement, Bingham said, because South Africa was the place were the swapping was done and Britain didn't want to offend South Africa, one of its major trading partners.

The Portuguese were ruling Mozambique on Rhodesia's eastern border and threatened at one point to make public information they claimed to possess showing that up to 85 per cent of oil reaching Rhodesia was of British origin, the report said.

Bingham quoted a then British secretary of state for Commonwealth affairs, George (now Lord) Thomson, as advising the oil company chiefs that the British government's "immediate concern was not to stop the leakage of oil to Rhodesia through Mozambique but to be able truthfully to say that British oil companies were not a party to this leakage."

Meanwhile, the Wilson government had led a successful campaign in the UN for world sanctions against Rhodesia.

The swap deal between the British and French companies was replaced in the early 1970s with one involving South African intermediaries, Bingham reported, but the companies didn't inform the British government of the change, as they had promised. In spite of that, Bingham said, the government should have found out about the arrangement.

E&N hopes tied to toilet and timetables

With business continuing at a hectic pace, the Esquimalt and Nanaimo passenger service is minus timetables, schedule adjustment and one badly needed toilet, according to the E&N steering committee.

John Cooper, chairman of the committee which is fighting to save the life of condemned railway service, charged Tuesday that CP Rail has been slow to respond to requests when the high passenger usage requires action on the part of the company.

He said timetables promised by the company hadn't arrived. The committee printed 1,000 at its own expense, but they had run out. He said the company hadn't responded to a request from the committee and a number of politicians for an increased schedule.

Meanwhile, a toilet that was supposed to be on the way several weeks ago to replace one of two which was broken on one car hadn't even left Montreal, Cooper said.

When a frantic call was placed to Montreal to find out what was causing the delay, someone in Montreal said: "What toilet?"

The NDP caucus plans to take a first-hand look at the service by riding the train to Courtenay Sept. 29 for a meeting there.

Capt. Andy's FISH MARKETS
"features" FRESH ATLANTIC LOBSTER
775 FORT ST. 383-1312
9-20

Credit Foncier
CREDIT FONCIER TRUST
9¾%
Guaranteed for 5 years.
Term investments with interest paid annually ($500 minimum investment)
Call us (collect calls accepted) for rates on monthly, semi-annual or compound interest; terms from 30 days to 10 years available.
Victoria: 1019 Blanshard St. (604) 388-6601
Vancouver: 681-5464 • White Rock: 531-7525
• Vernon: 542-4377
• Edmonton • Calgary • Regina • Saskatoon • Winnipeg • Toronto • Ottawa • London • Quebec • Montreal • Halifax
MEMBER CANADA DEPOSIT INSURANCE CORPORATION
SERVING BRITISH COLUMBIA SINCE 1894

Shop Wednesday 'til 9:00 p.m.
1/3 OFF
Loosen your purse strings! Eaton's offers you a terrific reduction on vinyl handbags
12.65 - 21.31
Take your pick from 9 snappy styles . . . all neatly arranged inside! Pockets and compartment to keep your daily carry-alls — organized. Designed by 2 of Canada's leading manufacturers. In black, brown and tan colors.

Double Entry Bag — Reg. 22.00. Top zip, 2 outside pockets, adjustable shoulder strap. 14.65

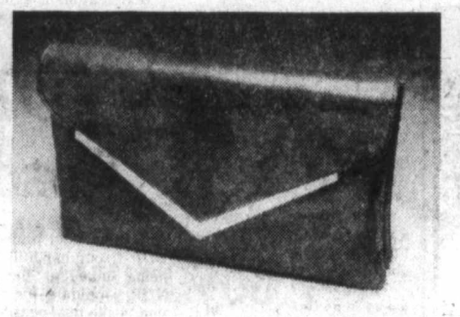
Double Compartment Clutch — Reg. 20.00. Dome closing and gold color edging. 13.32

Double Compartment Shoulder Bag — Reg. 28.00. Has two handy zipper pockets. 18.64

Triple Compartment Bag — Reg. 26.00. Double handles, outside pockets, top zip. 17.31

Outside Pocket/Triple Compartment Bag — Reg. 32.00. Zip pocket, and double handles. 21.31

Triple Compartment Shoulder Bag — Reg. 30.00. Double handles, outside zip pocket. 19.98

Double Handle Bag — Reg. 19.00. Useful outside pocket for your extras. Top zip. 12.65

Luggage Handle Bag — Reg. 27.00. Triple compartments, detachable shoulder strap. 17.98

Centre Compartment Handle Bag — Reg. 26.00. Two outside pockets with top zip. 17.31

Handbags, Main Floor

Also available at or through Eaton's Duncan

EATON'S

BUYLINE 388-4373. Store Hours: Monday, Tuesday, Saturday 9:30 a.m. to 5:30 p.m. Wednesday, Thursday, Friday 9:30 a.m. to 9:00 p.m.

GIANT DISCOUNT P.D.Y. FOOD CENTRE
CRAIGFLOWER and TILLICUM
Prices Effective Sept. 20, 21, 22, 23
WEDNESDAY TO SATURDAY
WEEKDAYS 9 to 9 SUNDAYS 10 to 7
WE RESERVE THE RIGHT TO LIMIT QUANTITIES

FIVE ROSES (Limit One Bag with $15 order or over) FLOUR 22 lb. bag 2.49
Grade A Boneless CROSS RIB ROAST lb. 1.59
Grade A ROUND BONE ROAST lb. 95¢
GRADE A CHUCK STEAK Bone In lb. 99¢
Centre Cut PORK CHOPS lb. 1.89
PORK LOIN ROAST End Cut lb. 1.69
OLYMPIC MINI DINNER HAMS lb. 2.39
REGULAR GROUND BEEF lb. 99¢
Chase & Sanborn COFFEE 1 lb. bag 2.79
Fleischmann CORN OIL MARGARINE 2 lb. pkg. 1.99
GRADE - A SIRLOIN STEAK lb. 2.59
GRADE - A T-BONE STEAK lb. 2.89
CHRISTMAS BAKING NEEDS LIBERTY BRAND
GLACE CHERRIES 16 oz. pkg. 1.79
DELUXE FRUIT MIX 16 oz. pkg. 1.39
REGULAR FRUIT MIX 16 oz. pkg. 1.19
PINEAPPLE RINGS 8 oz. pkg. 79¢
Blue Bonnet MARGARINE 3 lb. pkg. 1.69
Del Monte PEAS and CARROTS, CUT GR. BEANS, CUT WAX BEANS, PEAS 3 14 oz. Tins 1.00
DEL MONTE CREAM CORN 2 14 oz. tins 69¢
DEL MONTE KERNEL CORN 2 12 oz. tins 75¢
MAGIC BRAND POWDER MILK 3 lb. 2.49
V.I.P. All Temperature LAUNDRY DETERGENT 5 lb. bag 1.59
SWANSON FROZEN MEAT PIES CHICKEN, BEEF, TURKEY 2 8-oz. pkgs. 95¢
GOLDEN RIPE BANANAS 4 lbs. 89¢
LOCAL No. 2 POTATOES 15 lb. bag 1.15
CALIF. No. 1 TOMATOES 3 lbs. 1.00
9-13

JOIN THE VICTORIA AIRFORCE AND SEE AIR CANADA'S WORLD
CFAX 1070

The Daily Colonist.
Section Two Wednesday, September 20, 1978 Page 13

METRO TOYOTA
ESSO CAR CLINIC
TESTED USED CARS

Singing Scot draws plenty of pretenders

Being chief of the world's MacLeod clan has its drawbacks.

Tourists wander off limits in your castle and show up in such places as your bedroom when you least expect them.

And all kinds of folks come to the castle doors claiming to be MacLeods.

As the chief of the world's MacLeod clan made these points in an interview Tuesday, it seemed like an appropriate time for the reporter to join the name droppers.

"I was introduced to you as Collins," I ventured, "but my middle name is McLeod."

Chief John MacLeod of MacLeod wasn't impressed.

"You're another one," he laughed. "All kinds of people have the name, or have it as a middle name."

His wife Melita was equally unimpressed.

"I'm a Bulgarian," she said, rolling her eyes instead of her Rs. "And you can bet my middle name isn't MacLeod."

Lots of non-MacLeods showed up at the Holyrood House where the clan chief was guest of honor at a dinner arranged by the Clan MacLeod Society of Vancouver Island.

"You don't really have to be a true MacLeod," a society member confided. "If you're related to a MacLeod or a friend of a MacLeod. . ."

"My middle name is McLeod," I said, stepping back to watch his face light up.

He went away without comment.

Donald Munro (PC—Esquimalt-Saanich) arrived in a kilt and spoke English. A tall man arrived in ordinary pants and spoke Gaelic.

There was a healthy sprinkling of politicians, including such Scots as Saanich alderman John (Mc)Mika.

The chiefs of the MacLeod clan have been occupying Dunvegan Castle on the Isle of Skye for more than 700 years. Chief John, a 42-year-old professional singer, took the title and castle when he was 16 as successor to his late grandmother, Dame Flora MacLeod.

A witty man with a seeming ability to laugh at life, the chief gives the impression that he would rather be skipping about the world singing than hanging around the castle. And, for the most part, he is. He spends more than half of each year on the road with his wife, who is his pianist.

The leadership of the ever-growing clan means little more today than a free castle and a lot of tradition.

But the clan style of living was once the only way to exist in Scotland.

The MacLeods and the MacDonalds, for instance, spent much of their time going for each other's throats in the old days.

I discovered this to my dismay many years ago while covering a gathering of the Clan Donald in Southern Ontario. Just as I was going to mention my middle name, they played an old recording in which the MacDonalds heaped abuse on the MacLeods, whom they described as cruel enemies.

—Colonist photo by Ian McKain

John and Melita MacLeod, with portrait of Dame Flora

By the time the story ended flames were darting from the eyes of some mormally peaceful MacDonalds.

"You were going to say something about your middle name?" one of them inquired.

"Kawalski," I said, escaping into the night.

Chief John laughed at the tale.

"Everyone had to form into clans once upon a time. They would take your land, take your cattle—they would even take your women. We had to get together to fight them off."

Sometimes when the feuding got to be too much, the old foes found a more interesting solution.

"Now and again they would marry each other," Chief John said, a twinkle in his eye. "I had a great, great, great, great—I think she was eight times great— grandmother named MacDonald."

The real truth finally came out. He wasn't even born a MacLeod.

"My father was a Gordon. When my grandmother died and I became clan chief I had to take the name MacLeod. You—with your middle name—you are more of a MacLeod than I am."

I left the interview determined to fly to the Isle of Skye and claim Dunvegan Castle on the strength of what he had said. But then I suffered another setback.

"My middle name is McLeod," I said boastfully to an aging gentleman.

He said something about the weather.

"My grandfather was named Angus McLeod."

The tall gentleman went away.

Colonist photographer Ian McKain got much more reaction when he mentioned his middle name—Campbell.

A society member stepped backward and gasped.

A sane man never mentions an enemy name like Campbell in front of a MacLeod.

Ian left before an attack could be mounted. Soon afterward I put a For Sale sign on my middle name and went home to a bowl of Campbell's soup.

'Everything we wanted'

Arbiters' award delights firemen

Victoria firefighters said Tuesday night an arbitration award released during the day provided practically everything they had been asking for in their long contract dispute with the city.

"They (city) could have saved the taxpayers and the union a lot of money if they'd negotatiated this contract long ago over the bargaining table as they should have done, and not forced us to the expense and time of an arbitration hearing," said Rich Brideson, president of the Victoria Firefighters Union.

Carl Anshelm, chief negotiator for the Greater Victoria Labor Relations Association, was asked if he felt the union was correct in its claim that it had won nearly all of its requests. He said he hadn't had time Tuesday to study the award.

Brideson said the award, handed down by Duncan lawyer Richard Bird, gives the more than 100 firefighters a wage increase of 6.9 per cent in a one-year package. The union had sought a six per cent increase with improvement as well to fringe benefits. Bird did not make financial adjustments to the benefits.

He conducted the hearing last month after being appointed an industrial inquiry commissioner by Labor Minister Allan Williams.

Terms of the award are still subject to review by the Anti-Inflation Board.

Other points on which the union is claiming victory:

- The reclassification of eight lieutenants to the rank of captain;
- Removal of a restrictive statutory holiday clause;
- Reduction of the probationary period;
- Extra pay for rescue truck drivers;
- Retention of a death and disability agreement that pays the widow of a firefighter killed on the job the money he would have earned until his retirement date.

The firefighters lost on their attempt to underwrite their own group life insurance in return for the city picking up all the costs of the dental plan.

Brideson said Bird had suggested it was too late to make this adjustment and recommended that it be reserved for the negotiation of the next contract.

Terms of the new contract are retroactive to Jan. 1.

"The award is basically what we were asking for in the first place," Brideson said.

"I hope this is going to be the end of the city's confrontation, and that we can finally get down to common sense, good faith bargaining in the future."

Airport radar 'in the works'

Air traffic controllers at busy Pat Bay Airport will continue scouring the skies with field glasses instead of viewing traffic on radar screens for some time yet.

But by the 1980-81 fiscal year it is hoped to have radar installed there, said transport ministry official Norman Dick in an interview from Vancouver.

"It's in the works," he said.

"We are doing preliminary studies on a site for a transmitter and receiver installation."

Dick, acting regional manager of the air traffic services division, said his people were pushing for a radar installation as quickly as possible at the airport.

Cost of the equipment is estimated between $1 million and $1.5 million.

Reacting to the announcement, John Marshall, Pacific western regional director, Air Traffic Controllers Association, said he was pleased radar for Victoria was in the department's plans "but we would like to see it moved ahead quite a bit."

Eighteen months ago the ministry gave Victoria controllers a commitment that radar would be installed within two years. The assurance came after a meeting between the controllers and federal transport ministry officials.

In the past, Ottawa has stated the proximity of hills to Pat Bay and the limited number of aircraft using the airport made radar unnecessary.

Cities of comparable size that have radar-equipped air traffic control include Calgary, Quebec City, Halifax and Saskatoon.

The only other provincial capital with an airport without radar is Charlottetown, P.E.I.

Esquimalt-Saanich Tory MP Donald Munro has been fighting in Ottawa to have radar installed. He stepped up the campaign after a near-collision between an Air Canada jet aircraft, on which he was a passenger, and a small float plane near the airport last year.

Israelis 'almost cried for joy'

By HUBERT BEYER
Colonist reporter

"I felt like crying for joy. . .my first reaction was to call home. . .I was just happy. . .can you imagine what the prospect of peace means to Israel?"

That's the kind of impact the Israeli-Egyptian summit meeting at Camp David and its resulting "Framework for Peace" in the Middle East had on four young Israelis, passing through Victoria Tuesday.

There was nothing dramatic in their reaction. Just simple statements by some university students who grew up in a country where the promise of annihilation has been a fact of daily life.

Outwardly, nothing distinguished them from the youth of any other country. Clad in the uniform of youth—blue jeans and T-shirts—they could have wandered into the newsroom from any neighborhood in Victoria.

BUT THEY spoke much more seriously and passionately of things such as freedom and peace.

"Can you imagine what the prospect of peace means to Israel?" Shmurik Borenstain asked. It was a rhetoric question and he answered it.

"I guess you couldn't. To be able to live in peace. To be able to visit other neighboring countries. It has always been my dream to see the Egyptian pyramids," he said.

—Colonist photo by Ian McKain

From left, Miss Magid, Borenstain, Geller and Miss Tuchman

"But it's more than that. Israel spends about 50 per cent of its annual budget on defence. Can you imagine how much money we could spend on other, beautiful things, cultural things, or hospitals or education or scientific research if we're able to spend less on defence?"

BORENSTAIN is 25 years old. He's a fourth-year physics student at the technical college in Haifa.

For the past two months, he and three other young Israelites—Irit Tuchman, 25, of Jerusalem, Rami Geller, 24, of Bat Yar, near Tel Aviv, and Dorit Magit, 23, from the village of Kiriat Tivion, near Haifa—have been telling Jewish youngsters of life in Israel.

They did so at Camp Northland in Haliburton, near Toronto. The two-month stay had been arranged by the Jewish Agency in Israel through the offices of the B'nai B'rith in Toronto.

The day they heard of the successful conclusion of the Camp David summit, they tried to phone their folks in Israel, but couldn't get through.

"I ALMOST cried for joy," said Miss Tuchman. She, too, is 25 years old. She has completed her university education and will be a social worker, working with handicapped children.

Miss Magid, the other young woman on the four-member team, is just finishing her studies in social work. Geller is a third-year engineering student.

All four agreed that there is a great misconception among Canadians, including Jews, about life in Israel.

"Most people believe that we have no time to be happy. They think we have no choice but to be serious because of the constant trouble," Miss Tuchman said.

"How can we tell Canadians that people in Israel do much the same things as people in Canada. We go swimming at the beach, we go dancing, we love our jobs, we enjoy life," she said.

AND, YES, life in Israel involves many of the problems Canadians are faced with.

"We have inflation, we have strikes because the workers want to keep up with inflation. We have crime, although the crime rate has been relatively low," said Borenstain.

The latter, he added, was probably the beneficial side-effect of having a national purpose, a seemingly never-ending crisis of survival.

"What if peace finally comes to the Middle East? Maybe Israel, too, will have a rising crime rate," he mused.

But their thoughts kept drifting back to the tangible benefits of peace.

"I would love to play football with young people in Egypt and Jordan. I would love to be able to freely mingle with our neighbors," Borenstain said.

HE REMEMBERS when he was a child and could see some of Jerusalem's famous Jewish places only from the top of the Jewish section of the divided city. That was before 1967.

Jerusalem is no longer divided. Jews, Moslems and Christians live and worship side by side, according to their various religions, he said.

And he would like to see that way of life extended over all of the Middle East.

For the next four weeks, the four will travel all over North America and then they'll return home.

NDP's King touted for Victoria riding

Former labor minister and NDP strongman Bill King is being touted as the second NDP candidate for nomination in the dual-seat Victoria riding.

The two seats are held by Recreation and Conservation Minister Sam Bawlf and Charles Barber, NDP. Another former cabinet minister, Jack Radford, announced a week ago that he intended to seek nomination for one of the Victoria seats.

King, a veteran politician and one of the most highly respected members of the NDP, will lose his Revelstoke-Slocan seat in the redistribution which increases the number of seats in the Legislature from 55 to 57 but wipes out two NDP strongholds (Revelstoke and Vancouver-Burrard, held by Rosemary Brown and Norm Levi).

With the disappearance of Revelstoke-Slocan, a new seat, Shushwap-Revelstoke, combining two existing seats, is created. There is little doubt that King could win the nomination for the NDP in the new riding but to do so he would have to go against Donald Emerson Lewis, former MLA for Shushwap.

King has expressed an unwillingness to do that.

"Please don't use my name, but Bill (King) says there's no way he could, in good conscience, try and take the nomination from Don," a close friend of King said.

King was unavailable for comment Tuesday afternoon.

Monitoring cuts UIC rolls

A program to cut off people not entitled to unemployment benefits appears to reducing payments in Victoria by up to $72,000 a month, Canada Employment Centre manager Stan Purdy said Tuesday.

Employment centre officials in Victoria are considering broadening the program, which started in May.

About 600 UIC recipients get letters each month inviting them to job counselling sessions. The 20 to 30 per cent who don't show up are disqualified from payment.

Pointing out that it takes about $10,000 a month to run a program that may be saving as much as $72,000, Purdy said: "That's a pretty good return on the money."

Rites today for forester

Mullick

. . . research scientist

Funeral services will be held at noon today for a Victoria research scientist who pioneered the study of how trees resist insects and diseases.

Dr. Bir Mullick, 48, of 3335 Midland, died Sunday of a heart attack.

Over the past 11 years he has made highly significant contributions in the study and resolution of host-pathogen relations, has written extensively on his work and gained international recognition in his field.

At the time of his death he was leader of a team of scientists dealing with host-pathogen relationships which included an international collaborative study with chesnut blight.

Michael Drinkwater, director of the Pacific Forest Research Centre on Burnside, said his former colleague's scientific endeavors could best be desribed as pioneering.

Mullick, born in Taxila, India, is suvived by his wife Premiata, two daughters, Nita and Mrs. Ramita Kapoor, both of Victoria, and his mother, Mrs. Maya Devi Awand of New York.

Funeral service will be held in Hayward's, Thomson and Irving Chapel, 1625 Quadra.

Woman dies in car crash

Colwood RCMP speculate that a 27-year-old woman killed in a single-car mishap early Tuesday wasn't wearing a seat belt or that the belt was defective.

Irene Myretta Holstein, 307-885 Dunsmuir, died when her vehicle smashed into a rock face and flipped over on Sooke Road near Kangaroo Road shortly after midnight.

Police, still investigating the fatal accident, said the woman, lone occupant of the vehicle, was pinned under the vehicle and died from head injuries.

Coroner Edmond St. Jorre will be holding an inquiry into the accident.

Barber and the Wolf

By JIM GIBSON
Colonist reporter

About the only thing that MLA Charles Barber and actor Peter Ustinov have in common are a beard and *Peter and the Wolf*.

Barber made his debut with the Victoria Symphony Tuesday at a Fairburn Elementary school concert with the narration for the Prokofiev piece that actor Ustinov made famous.

While Barber isn't a Ustinov, he didn't back off for a moment in his spirited narration. His voice cracked and quavered as he tried to swing from character to character in the orchestrated tale.

And the kids loved it but probably not as much as the MLA.

"You should have seen the kids' faces from up there," said Barber after he had finished the lengthy narration.

But he had little time to bask in any glory as he was off to Vernon where as opposition municipal affairs critic he is attending the Union of B.C. Municipalities convention for the rest of the week.

The Tuesday concert is one of eight the symphony is taking this fall to Victoria and Sooke area schools. Barber is slated to appear at four more.

But with the air rife with rumors of a fall provincial election, Barber might be expected to bow out of the concert series for the hustings.

"I'll continue if I'm permit-ted to. It's much more fun than campaigning," he said.

Barber's contribution was only half of the program put together by the symphony and guest conductor Glen Fast.

There is a brief introduction to the orchestra sections using the melody from a major American hamburger chain as the get-acquainted music.

Surely something less crass, commercial and familiar could have been found, for an introduction especially.

As it was, it took some time before the youngsters even recognized the McDonald's tune.

It would be nice to think that the one place where youngsters could escape commercial messages is in their schools.

Fast also gave the young audience touches of Strauss, Beethoven and Mozart to go along with his musical Big Macs.

Problem simple, just pay up junior clubs tell WHA

CALGARY (CP) — The Canadian Major Junior Hockey League (CMJHL) announced steps Tuesday to collect a $150,000 bond posted by the World Hockey Association (WHA), as a week-old tentative agreement on under-aged junior players apparently broke down.

Ed Chynoweth, recently appointed as executive director of the CMJHL, said the problem over the signing of under-aged juniors is "very simple — all the WHA has to do is pay up."

He said a tentative accord reached last week with WHA negotiators Ben Hatskin and Ron Ryan led junior league officials to believe the WHA would purchase the Birmingham Bulls franchise and fold it.

Birmingham owner John Bassett has at least six and possibly eight under-aged players under contract, Chynoweth said in a prepared statement issued from Calgary.

Chynoweth said he is satisfied the WHA negotiators were operating in good faith but it was obvious that "there are still those involved in the WHA who don't really care what happens to junior hockey."

The WHA posted a $150,000 bond last November to protect against signing of under-aged players and the CMJHL was notifying the bonding company Tuesday that the bond was forfeit, Chynoweth said.

In addition, the CMJHL would go to court if necessary to enforce a clause in its standard player's contract allowing a player to leave junior hockey and turn professional if $40,000 damages are paid to the junior club involved.

The CMJHL would also be notifying amateur branches involved with the Canadian Amateur Hockey Association (CAHA) that players who had left the junior leagues before completing their eligibility would be suspended.

And it would ask the CAHA to notify both the International Ice Hockey Federation and the Amateur Hockey Association of the United States of the suspensions, Chynoweth said.

"Although our people recognize and accept there are the odd exceptional players, we find it absolutely absurd that there are 10 or more ready to play professional hockey both physically and mentally," he said.

"There is no doubt in my mind that there is much more involved than we are being told and I am sure the threat of possible legal action along with the overburdening power by certain players' agents led to the breakdown (of the tentative agreement)."

—Colonist photo by Ian McKain

LOOKING FOR way out is Geoff Courtnall of Oak Bay Bays (left) who steers the ball away from Brian Ottosen (centre) and Michael Kadar of Spectrum in one of five Greater Victoria high school soccer openers Tuesday. Lonnie Fletcher later scored lone goal as Spectrum prevailed 1-0.

Mt. Doug, Spectrum win openers

Far and away the class of the Greater Victoria high school soccer league in 1977, Mount Douglas Thistles and Spectrum kicked off a new season with triumphs Tuesday.

Mount Doug, defending regular-season champs who put together an 11-1 record last season, barely worked up a sweat in trouncing new entry Stelly's 14-1. Colonist Cup champion Spectrum (9-2-1) pulled a tougher opening draw and eked out a 1-0 decision over Oak Bay Bays.

In other openers, Belmont Braves slipped by Claremont Spartans 4-3; Victoria High Tyees whitewashed Esquimalt Dockers 4-0 and Reynolds Roadrunners nipped Parkland 2-1.

Russ Rimmer netted five goals for Mount Douglas, 11-1 in 1977. Peter Brix scored four times, Rob Wallace had a pair and Dave McCue, Dennis Mamic and Drew Porter found the mark once each.

Virgil Sampson scored Stelly's goal on a penalty shot in the first half, after which Thistles led 7-1. Rimmer's first goal was also a penalty shot.

Lonnie Fletcher had Spectrum's goal against Oak Bay.

Bob Brown and Garry Menzies scored for Reynolds, which held a 1-0 half-time advantage and equalled its entire 1977 victory total with the decision. Ben Reeves managed Parkland's goal.

Alex Fraser had two goals while Greg Haug and Dave Lebarge chipped in one each to lead Belmont past Claremont. Claremont, which clung to a 2-2 tie heading into the second half, received a two-goal performance from Mike McGregor. Morris Wouell scored once.

Mark Wyatt's two goals sent 1977 Colonist Cup finalist Vic High past Esquimalt. Dave McDougall and Dave Barnes also scored for Tyees, who led 2-0 at the half.

Pirates and Red Sox tighten division races

The rampaging Pittsburgh Pirates moved within one game of Philadelphia Phillies in the National League East and the resurgent Boston Red Sox climbed within 1½ games of New York Yankees in the American League East Tuesday night.

The Pirates extended their winning streak to seven games, outslugging Chicago Cubs 12-11 in 11 innings. Dave Parker's second homer and fourth run batted in of the game—he also had two singles—ended the slugfest in Chicago's windy Wrigley Field.

The slugging of Parker, the National League's leading batter with a .327 average, plus two homers by Bill Robinson and a two-run shot by Phil Garner, had helped the Pirates build a 10-2 after six innings. But the Cubs, sparked by Dave Kingman's two-run homer and a four-run rally in the ninth tied the score 11-11.

Meanwhile, the floundering Phillies were beaten by Montreal Expos 5-2. Montreal overcame a 2-1 deficit in the seventh with three runs, on an RBI single by Gary Carter, Larry Parrish's run-scoring double and Chris Speier's sacrifice fly.

Boston, led by the slugging of Carl Yastrzemski, won its third straight game after a disastrous slump which had knocked them out of the division lead, beating Detroit Tigers 8-6, while Milwaukee Brewers blanked the Yankees 2-0 on Mike Caldwell's four-hitter.

Yastrzemski drove in five runs with a homer and a double, enabling Boston to overcome Detroit, despite a grand slam homer by the Tigers' Jason Thompson and four hits by Ron LeFlore.

Caldwell became the second 20-game winner in the major leagues this season—the other 20-game winner is the Yankees' Ron Guidry—by handcuffing New York on 10 strikeouts for his sixth shutout of the year.

Robin Yount doubled and scored Milwaukee's first run, then homered for the second run.

Elsewhere, Houston's J.R. Richard set an NL record for strikeouts by a right-hander in one season, fanning his 290th batter—Atlanta's Bob Horner. But after Richard left the game in the eighth, because of an arm injury, Horner's run-scoring double in the ninth gave the Braves a 3-2 victory over the Astros.

Ken Reitz' two-run, tie-breaking double in the eighth provided St. Louis Cardinals a 5-3 triumph over New York Mets.

Jerry Turner's three-run homer powered San Diego Padres to a 4-1 decision over San Francisco Giants.

Run-scoring singles by Buddy Bell and Wayne Cage in the eighth inning lifted Cleveland Indians to a 2-1 triumph over Baltimore Orioles, foiling Jim Palmer's bid for his 20th victory.

Nolan Ryan scattered six hits and struck out 10 as California downed Minnesota 4-1 in a game marred by a fight between Twins' pitcher Roger Erickson and Angels' first baseman Ron Jackson.

Fred Patek drove in three runs and Paul Splittorff won his 18th game of the season as Kansas City's AL West leaders beat Seattle Mariners 9-8.

Ron Blomberg's first grand slam homer of his career led Chicago White Sox to an 8-4 triumph over Oakland A's in the first game of a double-header.

★ ★ ★

AMERICAN LEAGUE

East	W	L	Pct.	GBL
New York	91	59	.607	—
Boston	90	61	.596	1½
Milwaukee	86	66	.566	6
Baltimore	85	66	.563	6½
Detroit	80	70	.533	11
Cleveland	66	84	.440	25
Toronto	57	92	.383	33½
West				
Kansas City	85	65	.567	—
California	81	72	.529	5½
Texas	75	73	.507	9
Minnesota	68	82	.453	17
Oakland	68	86	.444	19
Chicago	67	85	.441	19
Seattle	55	93	.372	29

Chicago 000 020 042— 8 9 1
Oakland 020 100 010— 4 8 1
Stone 12-12, Baumgarten (9) and Foley, Colbern (9); Wirth 4-5, Lacey (9) and Robinson. HRs: Chi—Blomberg (5), Nordhagen (5); Oak—Revering (16), Page (16).

Second Game
Chicago 000 301 102— 7 9 1
Oakland 002 001 000— 3 4 2
Trout (2-0) and Foley; Renko (6-12), Sosa (8) and Essian, Newman (6), Robinson (9). HR: Chi—Torres (5).

Baltimore 010 000 000— 1 4 0
Cleveland 000 000 02x— 2 8 0
Palmer, Stanhouse 6-7 (8) and Dempsey; Paxton 12-9 and Pruitt. HR: Bal—May (25).

Milwaukee 001 010 000— 2 9 0
New York 000 000 000— 0 4 1
Caldwell 20-9 and Moore; Tidrow 7-11 and Munson. HR: Mil—Yount (9).

California 000 001 102— 4 10 1
Minnesota 000 001 000— 1 6 0
Ryan 8-13 and Downing; Erickson 14-12, Marshall (9) and Wynegar. HRs: Cal—Rudi (7), Downing (7).

Boston 301 400 000— 8 12 2
Detroit 411 000 000— 6 12 2
Tiant, Burgmeier (1), Campbell 7-5 (4), Drago (9), Hassler (9) and Fisk; Slaton, Morris 3-5 (3), Tobik (7) and May. HRs: Bos—Yastrzemski (15); Det—Thompson (24).

Kansas City 400 300 200— 9 15 2
Seattle 200 002 013— 8 11 1
Splittorff 18-12, McGilberry (8) and Porter; Honeycutt 5-10, Parrott (4), Brown (5), Ri.Jones (9) and Stinson. HRs: KC—Patek (2); Sea—Paciorek (4).

NATIONAL LEAGUE

East	W	L	Pct.	GBL
Philadelphia	82	68	.547	—
Pittsburgh	81	69	.540	1
Chicago	74	76	.493	8
Montreal	71	81	.467	12
St. Louis	65	87	.428	18
New York	62	89	.411	20½
West				
Los Angeles	92	60	.605	—
Cincinnati	83	68	.550	8½
San Francisco	82	68	.547	9½
San Diego	78	73	.517	13
Houston	68	82	.453	23
Atlanta	67	84	.444	24½

San Francisco 000 100 000— 1 8 0
San Diego 000 301 00x— 4 8 0
Halicki 8-10, Barr (7) and Sadek; Owchinko 10-12, Fingers (8) and Tenace. HR: SD—Turner (8).

Philadelphia 010 000 100— 2 7 1
Montreal 001 000 31x— 5 8 1
Ruthven 14-11, Reed (8) and Boone; Sanderson 3-2, Knowles (8), Garman (8) and Carter.

New York 000 001 020— 3 8 1
St.Louis 000 102 02x— 5 10 0
Espinosa, Murray 9-6 (7) and Stearns; Bruno, Littell 4-8 (8) and Kennedy. HR: NY—Foli (1).

Atlanta 000 000 201— 3 4 1
Houston 001 100 000— 2 6 0
Bouton, Garber 5-5 (8) and Nolan; Richard, Andujar 5-6 and Bochy.

Cincinnati 000 000 000— 0 3 1
Los Angeles 330 000 11x— 8 14 0
Norman 10-6, Borbon (2), Hume (3), Soto (5), Sarmiento (8) and Bench; Rhoden 10-7 and Ferguson.

Pittsburgh 111 322 010 01—12 16 0
Chicago 002 000 504 00—11 15 1
Candelaria, Whitson (7), Tekulve (7), Jackson (9), Bibby (9), Jones (1-0) (10) and Ott; Reuschel, Holtzman (3), Geisel (5), Seoane (7), Hernandez (8), Sutter (8-9) (10) and Cox, Rader (9), Blackwell (10). HRs: Pgh—B.Robinson 2 (14), Parker 2 (29), Garner (10); Chi—Buckner (4), Kingman (27).

Shupe claims lead but series IS even

By STAN COOPER

COURTENAY — Victoria Cougars and New Westminster Bruins are all even after four games of their exhibition tour of Vancouver Island but Cougar manager-coach Jack Shupe doesn't agree.

"We're not even, we're one goal up," Shupe joked after Cougars scored a 6-4 win before about 800 fans Tuesday night at Comox Valley Sports Centre.

The Western Hockey League teams had played to 5-5 and 2-2 ties and Bruins had scored a 5-4 win in the first three games of a series which continues tonight in Campbell River. Further games are scheduled for Thursday in Gold River and Friday at Memorial Arena in Victoria.

Cougars held an edge in play for most of the hard-hitting affair and had period leads of 2-1 and 5-3.

Power-play goals by rookies Brad Palmer of Lake Cowichan and Rob Clavette of Victoria proved to be the difference.

Palmer, who played last season for Kelowna Buckaroos of the B.C.Hockey League, put Cougars ahead for the first time at 19:20 of the opening period and Clavette, a right winger from Nanaimo Clippers of the BCJHL, completed second period scoring by blasting his own rebound into the net.

Holdover George Fritz, switched to centre from left wing, scored twice for Cougars and other goals were contributed from rookie Frank Adams and Mickey Willgress.

New Westminster goals were scored by Ralph Krueger, Kent Reardon, Scott MacLeod and Terry Kirkham. Kirkham's goal came on a power-play at the eight-minute mark of the third period but Willgress restored the two-goal margin about three minutes later.

Bruins took four of seven minor penalties and New Westminster defenceman Boris Fistric and Victoria's Torrie Robertson were thrown out of the game after continuing a fight late in the second period.

Both players drew majors, misconducts and game misconducts.

Steve Amiss and Kevin Eastman combined to make 15 stops for Victoria while rookie John Dobson, a 17-year-old from Edmonton, made 28 saves, 12 in the final period.

Wendy, partner lose

MONTREAL (CP) — Zenda Liess continued her mastery of Marise Kruger, beating the top-seeded South African 7-6, 6-4 Tuesday night in the first round of a women's professional tennis tournament here.

It was the third time the two have played and the third time Liess, of Daytona Beach, Fla., has won.

In doubles, Pam Whytcross of Australia and Mimmi Wikstedt of Sweden defeated Leslie Allen of New York and Aleida Spex of Miami 6-3, 6-3, while Kay McDaniels of Shreveport, La., and Kim Sands of Miami defeated Patricia Medrado of Brazil and Wendy Barlow of Victoria 7-5, 6-2.

Orr excited but cautious

CHICAGO (AP) — "I'm way out of shape," said Bobby Orr when he skated onto the ice as Chicago Black Hawks opened their training camp this week.

"I haven't played in going on two years. It'll take time," said the 30-year-old Orr, who had the last of six operations on his left knee in early 1977.

The operation came as he tried a comeback with the Hawks, who were betting a $3 million contract that his damaged knee was repaired well enough for him to resume his superstar role.

The comeback lasted 20 games into the 1976-77 season. "I've got a helluva knee, of course," he said, "with the arthritis and all."

The knee also has been stripped of nearly all its cartilage.

Orr said the knee withstood 10 days of hard skating at a suburban rink. "It feels fine to this point. The next test will be this training camp. I'm excited. It's almost like my first camp."

Orr checked in at 186 pounds, 13 fewer than what he carried in his golden years with Boston Bruins.

Orr and two other veterans—Stan Mikita and Keith Magnuson—were held out of the first scrimmage of the camp Tuesday afternoon as the Hawks prepared for the first pre-season game against Montreal Canadiens on Saturday.

The 38-year-old Mikita had just signed a new contract and Magnuson is just coming off knee surgery.

"The thing they all have in common," said Hawk coach Bob Pulford, "is their competitive spirit. You put them out there right off the bat and they'll go full tilt. I'm not sure they're ready to go full tilt, so I'll just have to put the reins on them."

Pulford said he is not counting on the return of Orr the superstar but he is hoping that Orr can at least hold his own.

"I think we have to be honest with people. If he plays, that's a bonus," Pulford said. "My plans are not on him playing. I can't build the team around him. We'll have to wait and see if he can play. Bobby didn't play last year, and we were not a bad hockey team."

And if he plays, Pulford said, "he plays a regular shift. I don't intend to use him any more than anyone else, with the exception of power plays. There will be no more days of him playing 40 minutes."

Champ refuses apology

Promoter sues Ali

NEW ORLEANS (AP) — A white promoter of the Muhammad Ali-Leon Spinks fight has sued Ali, former heavyweight champ Joe Frazier, comedian Dick Gregory and two others for $10 million for allegedly calling him a racist.

The federal court suit filed late Tuesday accused the five of libeling and slandering New Orleans businessman Jake J. DiMaggio at a news conference Monday.

Also named as defendants were Spinks' brother Michael and Ronald (Butch) Lewis, who, until a few days ago, was an official of Top Rank Inc., the New York firm that was main promoter for the fight. Gregory was Ali's nutrition adviser for the fight, and Frazier sang the national anthem.

The suit accused the five of trying to "villify and libel, defame and slander" DiMaggio by accusing him of filing a racially motivated lawsuit.

"Defendants called plaintiff a racist and a Jew," DiMaggio's suit said, adding that the remarks would cost DiMaggio's businesses, which deal in consulting and urban planning, $10 million.

DiMaggio demanded an apology after Ali referred to the earlier lawsuit as "a white-man, black-man thing."

"Me, Muhammad Ali, go down there and apologize? Never," Ali said in Chicago. "Apologize for what? For telling the truth?"

In the earlier suit, DiMaggio and New Orleans city councilman Philip Ciaccio, who are both white, accused two black partners of diverting funds from Louisiana Sports Inc., a firm formed to handle local promotion of the fight.

The suit accused Don Hubbard and Sherman Copelin of arranging to pay Lewis a $200,000 finder's fee. The suit said that fee constituted fraud.

That suit was dropped Monday in an out-of-court settlement. DiMaggio said his demands had been met, but did not elaborate.

Ali's news conference was called to discuss the settlement. Instead, Ali lashed out at racism in general and, without naming either DiMaggio or Ciaccio, implied that their lawsuit represented white jealousy.

"This is a white-man, black-man thing and the white man is mad because the black man went and did something that he didn't get the credit for," Ali said.

The Associated Press erroneously reported after the news conference that Ali also called DiMaggio and Ciaccio "white dagoes." In fact, no such reference was made.

Ali said black boxers had been exploited by "the big Jews and the big shots and the money men who took the niggers and just let the niggers box."

That remark brought stinging criticism Tuesday from the head of the Jewish Anti-Defamation League here.

"Irrespective of the merits of a suit ... the uttering of racial epithets and wholesale denigration of a religious minority is totally uncalled for," said attorney Donald R. Mintz.

The split within Louisiana Sports followed a break between Top Rank and Louisiana Sports after more than 1,000 gate crashers almost broke up the weigh-in Thursday.

Bob Arum, president of Top Rank, accused unnamed leaders of the local promoting firm of being "out-and-out hoodlums," while Copelin and Hubbard issued a statement blaming Arum for the fiasco.

The two black entrepreneurs are no strangers to controversy. They ran a janitorial and guard service at the Superdome when it first opened in 1975, but the firm was later booted out after complaints of poor work. Suits filed over the firing are still pending.

In the early 1970s, Copelin admitted accepting $50,000 in payoffs from the operator of a federally funded birth control program. He received immunity for testifying against the operator of the program, who was convicted.

Witnesses testified that Hubbard helped arrange the payoff.

Clinic planned for volleyball

Captain Rich Folkmann of Royal Roads, new area representative of the B.C. Volleyball Officials Council for Vancouver Island, will conduct a provincial officials clinic at the Victoria High gym, Sept. 21 at 7 p.m.

For more information telephone 388-1129 or 474-2564.

Additional sport P. 16, 17, 18, 19

Canucks without captain

COURTENAY (CP) — Vancouver Canucks will be without an official team captain for some time, says new coach Harry Neale.

Neale clarified the status of Don Lever, last year's captain, shortly after the start of training camp for the National Hockey League club.

"This will be a captainless team for now and that's no reflection on Lever," said Neale. "It would be inconsistent of me to tell the players I don't know who's going to make the team, but that we already have a captain."

Neale has said that all 19 positions are open for competition and 38 players were brought to camp in this Vancouver Island city.

Lever, 25, is in his sixth season with the Canucks and was appointed captain prior to the 1977-78 season by former coach Orland Kurtenbach.

The Canucks have had four captains in their eight-year NHL history. Kurtenback was captain for the first five seasons, followed by Andre Boudrias, Chris Oddleifson and Lever.

Mt. Doug sides win

There's talent enough for two field hockey teams at Mount Douglas and neither had much trouble Tuesday.

The first-division A squad, getting goals from Andrea Anderson, Liz Ellis and Nancy Charlton, blanked Norfolk House 3-0 while the B side, with a four-goal boost from Jaye McCliggott, slammed Reynolds 7-1 in Greater Victoria league second-division play.

Meanwhile, back in the first division, Spectrum upended league newcomer Stelly's by a whopping 14-1 count, as Susan Jay fired six goals, Trisha Shearing added three and Julie Patterson supplied two. Linda Shiplack scored twice as Victoria High edged Oak Bay 3-2.

In other second-division games, Belmont and now co-educational St. Michael's University School drew 2-2, with Laurel Ormiston and Greer Stewart scoring for Belmont and Carolyn Lamb and Mary Anne Anderson replying for SMU. And Claremont, getting a pair from Brenda Robinson, got by Dunsmuir 2-1.

Sport today

SOCCER

7:30 p.m.— Island League McGavin Cup semi-final: Cosmopolitan Royals vs. Victoria West, Royal Athletic Park.

Sr. "A" Men's Basketball
Try-outs for
VICTORIA DATATECH
Thurs., Sept. 21, 9-11 p.m.
at Central Jr. High, 1280 Fort St.
All interested players are encouraged to attend

ESQUIMALT SENIOR CURLING CLUB
Annual General Meeting
FRIDAY, SEPT. 22nd. at 2 p.m.
Esquimalt Sports Centre Banquet Room
REGISTRATION — SCHEDULE
ELECTION OF OFFICERS — SET-UP OF RINKS
(coffee will be served)
New Curlers Welcome — Bring a Friend!
9-20 FOR INFORMATION, PHONE 386-3261

Escalating violence mirrors society

McCourt rejoins Wings

Dale McCourt, who won an injunction in U.S. district Court in Detroit Monday allowing him to remain with the Wings instead of reporting to Los Angeles Kings, sits in locker room reading mail at Olympia Stadium in Detroit. McCourt met with general manager Ted Lindsay Tuesday and then headed for the club's Kalamazoo, Mich., training camp. An arbitrator had awarded McCourt to the Kings as compensation for the signing of free-agent Rogie Vachon by the Wings.

MADISON, Wis. (AP) — In Minnesota, a football referee is seriously injured by a whisky bottle tossed from the stadium's upper deck.

In Cleveland, drunken fans hurl racial slurs and dump beer on a baseball player lying unconscious after crashing into an outfield wall.

In Milwaukee, 13-year-old hockey players celebrate their victory of rough, dirty play with beers and curses they got from their adult coaches.

In Houston, a scuffle on a basketball court ends when one player falls unconscious, out for the season undergoing operations to rebuild his face.

All are examples of the growing trend of violence in sports, from grade school to the pros, from the playgrounds to the superdomes, from the kid with broken glasses to the pro football player who may be paralyzed for life.

"Violence in sports is escalating. It's becoming a very real social problem," says Fred Hatfield, a physical education professor at the University of Wisconsin. As a sports psychologist and sports sociologist, his research in recent years has made him one of the United States' foremost academic authorities on sports violence.

"I believe sports violence is going to continue to escalate for a good long time to come," Hatfield predicts. "Nothing short of a total re-education of generations of fans and athletes alike will change it."

He notes there is much current attention on football violence since Sports Illustrated magazine recently ran a three-part essay on the topic, but says the problem of violence extends to almost all sports and includes players, spectators and barroom bettors.

One problem in studying sports violence, he says, is that experts can't agree on the many and varied theories for what triggers violent behavior at sporting events.

Some say it's frustration-aggression, others say it's a hereditary action innate to man. Some say it's socially learned, and others say it's simply a function of oneupmanship aimed at producing full grandstands and winning teams.

"They almost all fit," Hatfield says of the theories.

He believes sports, as a mirror of society, merely reflects a more violent American society resulting partly from sweeping technological advances.

"There's frustration with jobs, with the economy," he says. "Many people lead what they see as unfulfilled, meaningless lives. Violence lends zest to a person's life."

Both American society—because of technology—and sports—because of free agentry— are disorganized societies, Hatfield says. Families are breaking down and relationships loose knit, athletes jump to teams on the basis of dollar signs and people move every two years in cities and every four years in the country.

And there's no fast cure

"Many people no longer have a stake in the community," he says.

Whatever the cause, Hatfield says, those who deplore violence elsewhere in life accept it and sometimes applaud it in sports.

"Once a player or a fan commits a violent act without guilt, they're much more likely to do it again," he says.

Reform, he says, must start with coaches.

"Re-education for youngsters in sport has to be such that violence is removed as a strategy," Hatfield says. "It is often a reactive, lashing out thing, but violence is also often used to gain some type of advantage."

He says that if a few coaches at all levels, especially in football, would alter their tactics, others would follow.

"Coaches have to say they are not going to take part in this senseless rending, tearing, maiming of flesh," he says.

But the people behind the scenes, the school administrators and the pro sports owners, have to support their coaches and ostracize dirty players, he says; they have to hire and retain "clean" coaches, fine or fire violent players, limit beer sales and prosecute unruly fans.

And those who are supposed to control what happens on the field should really control it, he says.

"Officials are all too willing not to make the calls," he says.

Finally, he says, the fans must change back to appreciating finesse and skill more than intimidation.

"Quite a few fans are at a game for blood," he says. "Fans expect violence. As soon as they expect finesse, normalcy will prevail."

DON'T MISS THE VANCOUVER ISLAND *FLOATING* boat show
WESTPORT '79
SEPT. 21 to 24
WESTPORT MARINA—NEXT TO SWARTZ BAY, SIDNEY, B.C. 656-5832
FREE ADMISSION — 12 NOON-7:30
THUNDERBIRD'S
DOCKSIDE BOAT SALE
★ RANGER 22 (GARY MULL DESIGN)
★ BAYLINER MOTOR YACHTS
★ BAYLINER BUCCANEER 305 (BILL GARDEN DESIGN)
★ BAYLINERS ALL NEW No. 250 SAILBOAT
★ CARVER FAMILY CRUISERS
★ CRUISE-A-HOME
All Show Models Direct from the Vancouver Boat Show . . . PLUS . . .
The largest fleet of used boats on the B.C. Coast
9-24x

THREE POINT
Fall Clearance!
BRAND NEW 1978 DATSUN SPORTRUCK $4,598 ($437 OFF)

2620 GOVERNMENT ST. at Hillside • 385-6737
dlr. lic. 00740A
DATSUN

Vachon misses camp opening

KALAMAZOO, Mich. (AP) — Star goalkeeper Rogie Vachon missed his debut Tuesday at Detroit Wings training camp, out temporarily with a strained muscle in his left leg, team officials said.

Vachon, a free agent signed by the Wings this year to a hefty five-year contract, reported some discomfort in the back of the leg injured last week while competing in Canada.

Wings officials said Vachon was expected to report today.

Meanwhile, team officials reported that injuries had already beset the club which opened training camp in Kalamazoo on Monday.

Goalie Al Jensen was added to the injured list when a shot broke the third finger on his right hand.

Centre Larry Wright continued to receive treatment in Detroit with no indication when he would report for practice. Officials did not disclose the nature of his ailment.

Most serious of the injuries was that of defenceman Greg Joly who did not progress as fast as doctors wanted after he fractured his left wrist during the playoffs last spring.

Wings officials said he spent all summer in a cast and had it removed in time for the start of training camp. But doctors found the break had not healed properly and sent Joly to surgery Tuesday.

Coach Bobby Kromm said it would be at least four months before Joly was back in action. "It is extremely unfortunate for both Greg and us," Kromm said.

Eagleson not surprised

Meanwhile, Allan Eagleson, executive director of the National Hockey League Players' Association, says he's not surprised that McCourt won a temporary restraining order allowing him to stay with the Wings.

The order, issued Monday by Judge Robert DeMascio of United States District Court in Detroit, blocks the shift of McCourt to Los Angeles Kings as compensation for Detroit's signing of Vachon.

"I'm not surprised because I felt from the start that the ruling would be in the player's favor," Eagleson said.

"Under our collective bargaining agreement with the NHL, the league's board of governors has the right to terminate the agreement if the compensation clause is declared illegal.

"The players' association has the right to terminate the agreement if the NHL enters a merger or an accommodation with the World Hockey Association.

"I'm sure the NHL is attempting to structure an appeal against the restraining order and will pursue the lawsuit hard."

Judge DeMascio said in his ruling that the NHL's compensation policy was imposed by the league and was not arrived at through collective bargaining.

"That's correct," said Eagleson. "The owners passed the compensation bylaw in 1974 and refused to discuss it. They said: 'That's our position and it's not open for discussion.'

"It's been my contention all along that draft picks and money is the best form of compensation with a set schedule based on the salary of the free agent who changes teams.

"If Los Angeles had asked for a first-round draft pick, they probably would have got it."

Chuvalo irked

TORONTO (CP) — George Chuvalo reacted angrily Monday to a Canadian Professional Boxing Federation ultimatum that he defend his heavyweight title in Halifax by Dec. 5 against Trevor Berbick of Halifax. Chuvalo said Monday that the offer was for $10,000 which he does not consider "fair and reasonable."

The Original Knight
SOLUNAR TABLES
When To Fish Or Hunt

According to the Solunar Tables calculated for this area, the best times for hunting and fishing for the next two days will be as follows (times shown are Pacific Standard):

Minor	Major	Minor	Major
A.M.		P.M.	
TODAY			
8:25	2:35	8:45	**3:00**
TOMORROW			
9:15	**3:30**	9:40	**3:55**

Minor periods, shorter duration, light type.
Major periods, lasting 1½ to 2 hours are shown in bold.

Do your Canada Savings Bonds mature this year?

Here are three easy steps to help you reinvest in new Canada Savings Bonds

1 Locate and identify your bonds

Two Series of Canada Savings Bonds mature this Fall:
☐ 1969/70 Series (S24) maturing November 1, 1978,
☐ 1968 Special Replacement Series (SR) maturing October 1, 1978.
Look for "S24" or "SR" preceding the serial number on the corner of your maturing bonds.

2 Find out the cash value of your bonds

At maturity, every holder of "S24" or "SR" bonds will receive the face value shown on the bond, plus a special cash bonus payment. In addition, depending on the type of bond you own and whether you have been clipping your interest coupons, you may also be entitled to receive interest up to an amount equal to the face value of your bonds. For example, if you own a $1,000 Coupon Bond *with all interest coupons attached,* you will receive at maturity:

	S24	SR
Face Value	$1,000.00	$1,000.00
Cash Bonus Payment	115.00	177.50
Regular and Compound Interest	1,000.00	1,000.00
TOTAL VALUE	$2,115.00	$2,177.50

If you have any questions about the value of your bonds, just ask the people where you bank or invest after October 1.

3 Special arrangements make it easy to reinvest

After October 1, simply present your "S24" and "SR" Series Canada Savings Bonds to your bank or other authorized redemption agent. All the paper work in connection with the redemption of your bonds will be done for you at that time. Holders of "SR" bonds will receive their funds immediately. For "S24" bonds the transfer of funds will take place automatically on November 1, the maturity date of this Series.

In the same transaction, you can sign up for your new Canada Savings Bonds. And this year there is a dual purchase limit. You may reinvest all proceeds from your maturing bonds, including face value, cash bonus and interest, in the new Series. In addition, you may also buy up to $30,000 of the new Bonds. It's a great way to keep your money working for you!

Act soon

There are more than 900,000 Canadians who own maturing bonds. If you are one of them, go to your bank, investment dealer, trust company or credit union as soon as possible after October 1 and avoid the rush!

New Canada Savings Bonds offer you a great choice

New Canada Savings Bonds are dated November 1, 1978 and yield an average annual interest of 8.90% when held to maturity in 1985. Each new bond earns interest of 8.50% the first year and 9% for each of the remaining 6 years.

And you have a choice of bonds. There's a Regular Interest Bond that pays interest each year by cheque or, if you prefer, by direct deposit into your chequing or savings account. And a Compound Interest Bond that reinvests your interest automatically after the first year at the guaranteed annual rate of 8.90%.

Whichever type of bond you choose, you will own a safe, secure investment which can be turned into instant cash whenever you need it. Buying Canada Savings Bonds has been a great Canadian tradition for over 30 years. They're the proven choice.

8.90% Average Annual Interest to Maturity

The proven choice

Vet's wife admits to switch scheme

MINEOLA, N.Y. (AP) — The estranged wife of Dr. Mark Gerard, the racetrack veterinarian accused of switching race horses at Belmont Park, testified Tuesday under immunity that she, not her husband, masterminded the switch.

"Well, it had to do with a long-standing animosity towards the Jockey Club and the NYRA (New York Racing Association) and their callous treatment of horses," Alice Gerard testified under direct questioning from defence counsel F. Lee Bailey.

"I tried to show them that once in their lives they would be wrong about something, at least once in their life. They have such a callous and arrogant attitude," continued Mrs. Gerard, who has been under psychiatric care for several years.

Her husband is accused of grand larceny and falsifying insurance claims on a dead horse that was represented as the Uruguayan champion, Cinzano.

Following Mrs. Gerard's testimony—she was the third and final defence witness—the prosecution began calling rebuttal witnesses. The prosecution rested its case Monday, after calling some 25 witnesses since the trial began Sept. 6.

Gerard allegedly arranged for Cinzano to masquerade as Lebon, a cheap, ordinary horse, to set up a betting coup last Sept. 23. Gerard collected $77,000 after the horse won, but claims he thought he was betting on Lebon.

Under cross-examination from prosecutor Thomas Davenport, Mrs. Gerard took the Fifth Amendment when asked if she was involved in the purchases of race horses Sundoro and Chirico, or Enchumao and As De Pique, two other sets of South American horses authorities believe may have been part of other switches.

"I admit I did it, and I'll take any of the consequences," she testified at one point of the Lebon-Cinzano switch. Asked why she never told authorities, Mrs. Gerard replied: "I didn't know my husband would be blamed for it."

Mrs. Gerard said she never told the grand jury about her switch scheme because she was never asked.

"I was willing to testify with or without immunity. Guilt is a terrible thing to live with. It was driving me crazy."

The woman admitted she went to Argentina and Uruguay in May, 1977, and looked at Cinzano on behalf of her husband and Joseph Taub, who was later to buy Cinzano. Mrs. Gerard said she was already on the watch for a look-alike and selected Lebon.

Mrs. Gerard said her doctors had told her several months before she went to South America that she should put herself in a mental hospital.

Mrs. Gerard said the horses were brought together at the family farm in Muttontown on Long Island following their regulatory quarantine.

On June 11, she said, she went to the farm and switched the horses' halters.

The next day, while her husband was dining with friends she was bringing the horses back from the paddock area when an accident occurred.

She said while she was bringing in the real Lebon, who was wearing Cinzano's halter, there were a dozen cats chasing rabbits. She said Lebon hit his head on an iron beam on the stall door and he fell down.

She testified she called her husband, who came to the barn quickly. The woman said she never saw the horse again. Gerard alleges he had no choice but to destroy the animal.

Mrs. Gerard said she did not tell her husband she switched the horses until October or November, 1977. She said her husband could not differentiate between a stakes horse and a cheap claimer.

She said: "This is not very flattering. He was hopeless. He didn't even know his own polo ponies. Mike was a veterinarian; he looked at legs."

Mikita
...for 20th season

Mikita signs new pact with Hawks

CHICAGO (AP) — Centre Stan Mikita has signed for his 20th season with Chicago Black Hawks, the National Hockey League club announced Tuesday.

Terms were not given.

Mikita's contract had expired at the end of last season. It dated back to before 1972 when option years and compensation for signing free agents were brought into the basic players' agreement. Mikita, 38, became a free agent, had no option year, and would not have brought the Hawks compensation if he signed with another team.

Mikita has won four NHL scoring championships. He is the Hawks' all-time leading scorer and is their last link to the Stanley Cup championship team of 1960-1961.

Last season, Mikita played in 76 games with 18 goals and 59 points, becoming the NHL's third player, behind Gordie Howe and Phil Esposito, to pass 1,400 points.

Esk defender new leader in TDs on interceptions

TORONTO (CP) — Cornerback Joe Hollimon's two interceptions against Saskatchewan on Sunday not only helped Edmonton Eskimos beat the Roughriders 25-20 but also put the Eskimo player into the Canadian Football League record book.

CFL statistics released this week show the Edmonton cornerback with eight interception returns for four touchdowns. That breaks the season record of three touchdowns on interceptions set by Dick Thornton of Winnipeg Blue Bombers in 1963.

Hollimon's fourth interception-touchdown came in the third quarter of Sunday's game and gave the Eskimos an 18-7 lead.

Hollimon is closing in on another season record. He needs just nine more yards on interception returns to break the current mark of 236 yards set by Barry Adern of Ottawa Rough Riders in 1969.

Hollimon, a 26-year-old Arkansas State grad, is in his third season with Edmonton. He was an eighth-round draft choice of Minnesota Vikings in 1975 but was a late cut after attending their training camp.

The Eskimos are tied with Ottawa for most interceptions this season, each with 19. Helping Hollimon in that department has been Larry Highbaugh with five interceptions and one touchdown and Dan Kepley with three passes picked off.

Ken Downing leads the Ottawa defence with six interceptions but has not converted any into touchdowns.

Individual leaders:

WEST
Scoring

	TD	C	FG	S	P
Cutler, E	0	30	26	10	118
Ruoff, W	0	20	23	13	102
McFall, C	0	19	21	5	87
Passaglia, BC	0	19	16	13	80
Macoritti, S	0	15	20	2	77
Sykes, C	7	0	0	0	42
Crump, W	6	0	0	0	36
Germany, E	6	0	0	0	36
Key, BC	6	0	0	0	36
Smith, E	6	0	0	0	36

Rushing

	C	Yds	Avg	TD
Strickland, S	184	905	4.9	5
Key, BC	131	683	5.2	4
Germany, E	131	667	5.1	6
Washington, W	116	591	5.1	5
Sykes, C	102	513	5.0	6

Pass Receiving

	No.	Yds	Avg	TD
Poplawski, W	49	639	13.0	4
Paterson, W	43	551	12.8	2
SMITH, E	41	636	15.5	6
Bright, BC	40	649	16.2	2
Scott, E	40	593	14.8	5

Passing

	C	Yds	I-C	TD
Brock, W	304	184	2,335	8 12
Tagge, BC	267	145	1,872	12 10
Lancaster, S	266	144	1,961	16 8
Wilkinson, E	194	124	1,572	8 11
Hufnagel, C	218	115	1,799	9 10

Punting

	No.	Yds	Avg	LK
Ilesic, E	77	3,725	48.4	87
Ruoff, W	83	3,943	47.5	76
Passaglia, BC	82	3,810	46.5	82
Macoritti, S	76	3,498	46.0	0
McFall, C	72	3,166	44.0	1

Punt Returns

	No.	Yds	Avg	TD
Butler, E	37	344	9.3	0
Hinton, BC	38	305	8.0	0
Bright, BC	27	290	10.7	0
Crump, W	24	230	9.6	0
Hollimon, E	22	207	9.4	0

Kickoff Returns

	No.	Yds	Avg	TD
Phason, W	21	539	25.7	0
Crump, W	18	537	29.8	0
Key, BC	15	530	35.3	0
Sykes, C	14	388	27.7	0
Butler, E	13	347	26.7	0

Interception Returns

	No.	Yds	Avg	TD
Hollimon, E	8	228	72	4
Irvin, C	5	86	32	0
Highbaugh, E	5	83	41	1
Pierson, W	4	71	43	0
Kepley, E	3	39	17	0
Rosolowich, W	3	26	22	0
Burleson, C	3	20	20	0
Fourqurean, BC	3	15	11	0

EAST
Scoring

	TD	C	FG	S	P
Hay, O	0	26	17	7	84
Sweet, M	0	20	19	1	78
Sunter, T	0	15	13	9	63
Green, O	9	0	0	0	54
Gabriel, O	7	0	0	0	42
Jambrosic, H	0	8	7	11	40
Skolrood, H	4 x3	0	0	0	30
Bragagnolo, T	4	0	0	0	24
Edwards, H	3 x1	0	0	0	20

Aynsley, Gaddis, Starch and O'Leary, Mtl; Metcalf and Willis, Tor; Klinch, Ham, allied with these touchdowns each.

x—denotes two-point converts

Rushing

	C	Yds	Avg	TD
Metcalf, T	100	393	3.9	2
Starch, M	99	391	3.9	2
Edwards, H	97	352	3.6	0
Murphy, O	81	351	4.3	0
Ealey, T	47	341	7.3	1

Pass Receiving

	No.	Yds	Avg	TD
Gabriel, O	39	623	16.0	7
Skolrood, H	30	499	16.6	4
Murphy, O	29	340	11.7	0
Gaddis, M	28	508	18.1	3
Muller, T	26	333	12.8	1

Passing

	A	C	Yds	I-C	TD
Holloway, O	132	88	1,372	1	11
Ealey, T	187	102	1,375	6	8
Jones, H	158	100	1,218	6	7
Clements, O	116	73	1,020	6	9
Barnes, M	101	54	967	7	10

Punting

	No.	Yds	Avg	LK
Clark, T	86	3,938	45.8	71
Buono, M	70	3,080	44.0	90
Jambrosic, H	36	1,578	43.8	68
Kunyk, O	60	2,453	40.9	59
Sunter, T	43	1,700	39.5	89

Punt Returns

	No.	Yds	Avg	TD
Rhino, M	46	575	12.5	0
Bennett, T	32	255	8.0	0
Metcalf, T	18	171	9.5	0
Allen, H	10	151	15.1	0
Edwards, H	18	145	8.1	0

Kickoff Returns

	No.	Yds	Avg	TD
Mofford, M	17	412	24.2	0
Meeks, H	18	411	22.8	0
Bennett, T	17	347	20.4	0
Green, O	13	312	24.0	0
Metcalf, T	11	272	24.7	0

Interception Returns

	No.	Yds	LR	TD
Downing, O	6	63	22	0
Brune, O	3	51	51	0
Buono, M	3	47	33	0
Anthony, O	3	41	22	0
Burrow, M	3	14	14	1

Moore trips Ramirez

LOS ANGELES (AP) — Ray Moore of South Africa upset third-seeded Raul Ramirez of Mexico 7-6, 6-4 Tuesday night in first-round action of a $200,000 men's tennis tournament.

In another match Tuesday night, seventh-seeded Arthur Ashe whipped Deon Joubert of South Africa 6-4, 6-2.

In a late-starting match, 12th-seeded Bob Lutz faced Bernie Mitton of South Africa.

U.K. soccer tables

LONDON (CP) — English and Scottish soccer standings following Saturday's games:

ENGLISH LEAGUE

Division I

	W	T	L	F	A	P
Liverpool	6	0	0	20	2	12
Everton	4	2	0	8	3	10
Coventry	4	1	1	11	5	9
West Brom	3	2	1	11	6	8
Aston Villa	3	2	1	9	4	8
Norwich	2	3	1	12	9	7
Man City	2	3	1	11	8	7
Bristol C	3	1	2	7	6	7
Notts F	1	5	0	4	3	7
Man United	2	3	1	7	8	7
Arsenal	2	2	2	10	7	6
Southampton	2	2	2	10	12	6
Tottenham	2	2	2	7	15	6
Leeds	2	1	3	11	10	5
Ipswich	2	1	3	7	8	5
Derby	1	2	3	7	10	4
Queen's PR	1	2	3	5	9	4
Bolton	1	2	3	7	12	4
Middlesbrough	1	1	4	5	9	3
Chelsea	1	1	4	6	13	3
Wolverhampton	1	0	5	5	11	2
Birmingham	0	2	4	4	14	2

Division II

Crystal	3	3	0	11	4	9
Stoke	4	1	0	7	1	9
Wrexham	2	4	0	3	1	8
West Ham	3	1	2	13	7	7
Brighton	3	1	1	7	3	7
Oldham	3	1	2	10	10	7
Notts	3	1	2	8	9	7
Burnley	2	3	1	8	10	7
Luton	3	0	3	17	8	6
Fulham	2	2	2	5	5	6
Bristol R	3	0	3	10	11	6
Newcastle	2	2	2	5	6	6
Sunderland	2	2	2	6	8	6
Sheffield U	2	1	3	8	8	5
Cambridge	1	3	2	4	4	5
Preston	1	3	2	9	10	5
Charlton	1	3	2	6	7	5
Orient	2	0	4	5	7	4
Leicester	0	4	2	4	6	4
Blackburn	1	2	3	8	11	4
Millwall	1	2	3	4	11	4
Cardiff	1	1	4	7	18	3

Division III

Swansea	5	2	0	19	9	12
Watford	5	0	2	20	10	10
Hull	4	2	1	14	5	10
Peterborough	4	2	0	9	3	10
Shrewsbury	4	2	1	6	2	10
Carlisle	2	4	1	9	6	8
Southend	3	2	2	12	10	8
Plymouth	4	0	2	11	9	8
Swindon	3	2	2	7	8	8
Rotherham	2	3	2	9	9	7
Chester	3	1	3	8	8	7
Gillingham	1	5	1	7	7	7
Sheffield W	2	3	1	6	6	7
Blackpool	3	1	3	8	11	7
Colchester	2	3	2	5	8	7
Mansfield	1	4	1	7	5	6
Chesterfield	1	4	0	7	7	6
Brentford	2	1	4	5	11	5
Exeter	1	2	3	5	9	4
Oxford	1	2	4	4	9	4
Walsall	1	1	5	10	15	3
Bury	0	3	4	8	13	3
Lincoln	1	1	5	5	16	3
Tranmere	0	2	4	7	12	2

Division IV

Barnsley	6	0	1	14	5	12
Reading	5	2	0	12	3	12
Wimbledon	5	2	0	14	6	12
Stockport	4	1	2	13	5	9
Aldershot	3	3	0	12	4	9
Grimsby	4	1	2	12	6	9
Northampton	4	1	2	9	7	9
York	4	1	2	10	10	9
Portsmouth	3	2	2	11	7	8
Hartlepool	3	2	2	9	11	8
Port Vale	2	3	2	12	9	7
Bournemouth	3	1	3	8	5	7
Scunthorpe	2	3	2	6	5	7
Bradford City	3	1	3	8	12	7
Hereford	2	2	3	9	6	6
Torquay U	3	0	2	5	5	6
Darlington	2	1	4	4	9	5
Crewe	2	1	4	5	11	5
Doncaster	1	2	3	7	12	4
Huddersfield	1	2	4	4	9	4
Wigan	1	1	5	7	13	3
Newport	1	0	6	9	16	2
Halifax	1	0	6	5	13	2
Rochdale	0	2	5	4	14	2

SCOTTISH LEAGUE

Premier Division

Celtic	4	0	1	14	4	8
Aberdeen	3	2	0	13	4	8
Hibernian	2	3	0	3	1	7
St. Mirren	3	0	2	5	3	6
Partick	2	2	1	5	4	6
Dundee	1	3	1	4	4	5
Rangers	0	3	2	2	5	3
Morton	1	1	3	6	10	3
Hearts	0	2	3	5	13	2
Motherwell	1	0	4	2	11	2

Division I

Dundee	5	2	0	13	4	12
Clydebank	5	1	1	22	12	11
Clyde	4	2	1	14	7	10
Airdrieonians	3	2	2	16	11	8
Kilmarnock	2	4	1	8	4	8
Hamilton	3	2	2	10	12	8
Montrose	2	3	2	14	13	7
Dumbarton	1	4	2	8	7	6
Raith	2	2	3	9	13	6
St. Johnstone	1	3	3	6	11	5
Stirling	2	1	4	7	15	5
Ayr	1	2	4	7	11	4
Arbroath	1	2	4	9	15	4
Queen of S	1	2	4	6	14	4

Division II

Falkirk	5	1	1	14	2	11
Stranfaer	5	0	2	11	9	10
Dunfermline	3	3	1	14	8	9
East Fife	4	1	2	15	11	9
E Stirling	3	2	2	12	12	8
Berwick	3	1	3	11	11	7
Brechin	1	5	1	9	9	7
Forfar	2	3	2	9	9	7
Cowdenbeath	3	1	3	11	13	7
Meadowbank	1	4	2	7	8	6
Alloa	2	2	3	8	12	6
Albion	2	1	4	9	11	5
Queen's Pk	1	1	5	8	13	3
Stenhousemuir	1	1	5	5	15	3

WESTERN EXPRESS
WEEK IN AND WEEK OUT
5 BIG $100,000 PRIZES PLUS THOUSANDS OF OTHER CASH PRIZES!
Where Westerners win all-ways
Western Canada Lottery Foundation

WISE UP!
ENROLL NOW FOR COURSES IN:
- DAYTIME BEGINNERS WOODWORKING
- BOAT BUILDING (Sabots)
- WOOD LATHE
- FRIDAY EVENING SEMINARS

Wood selection, router use, metric orientation, finishing, and upholstery.

Participants may buy additional open shop time at a substantial discount.

International Tools 'n Space ltd.
CALL NOW
383-9600
338 CATHERINE ST.
At Esq. Rd. behind E&N Rail
9-13x

Hey . . .
Get Back to Feeling Good
WITH THE "Y's"
MEN'S & CO-ED PROGRAMS

MEN'S PROGRAMS

170	Early Bird & Dip	Tue./Thur.	7:30- 8:00 p.m.	Non-Mem. $14
171	Beg. Fitness & Dip	M./W./F.	12:10-12:45 p.m	Non-Mem. $24*
172	Beg. Fitness & Dip	Mon./Thurs.	5:15- 5.45 p.m.	Non-mem. $16
173	Beg. Fitness & Dip	Tue./Thur.	7:00- 7:30 p.m.	Non-Mem. $16
174	Advan. Fitness & Dip	Mon./Thurs.	5:15- 5:45 p.m.	Non-Mem. $16
175	Men's 55 Better Ex./Swim	Mon./Thur./	2:15- 3:15 p.m.	Non-Mem. $24* S/C $16
176	Stretch & Flex Ex.	Mon.	12:10-12:50 p.m.	Non-Mem. $14*
177	Stretch & Flex Ex.	Mon.	7:15- 8:00 p.m.	Non-Mem. $14
178	Men's Swim Inst.	Tue./Thur.	12:15-12:45 p.m.	Non-Mem. $15*
179	Men's Swim Inst.	Tues.	7:00- 7:45 p.m.	Non-Mem. $15
180	Men's Swim Inst. (non-swim)	Tues.	7:45- 8:15 p.m.	Non-Mem. $12
182	Court Sports Inst.	Tues.	10:00-11:30 a.i.	Mem. $4 Non-Mem. $16*
183	Court Sports Inst.	Tues.	1:40- 3:00 p.m.	Mem. $4 Non-Mem. $16*

CO-ED PROGRAMS

76	Pre-Ski	Tue./Thur.	6:15- 7:30 p.m.	Non-Mem. $25*
77	Ski Cond.	Tue./Thur.	5:30- 6:15 p.m.	Non-Mem. $25*
78	Fun with Fitness	Tues.	4:45- 5:15 p.m.	Non-Mem. $ 8*
185	Judo (co-ed)	Mon.	9:00-10:00 p.m.	Mem. $8 Non-Mem. $18
187	Gymnastics (co-ed)	Thurs.	9:00-10:00 p.m.	Non-Mem. $18

CO-ED SPECIAL "Y" PROGRAMS

02	Y's Way to Healthy Back (co-ed)	Mon./Wed.	12:05-12:55 p.m.	Mem. $6 Non-Mem. $22**
04	Maintenance Healthy Back (co-ed)	Thurs.	12:05-12:55 p.m.	Non-Mem. $16**

SOCIAL DANCING (Co-ed and Couples)

155	Ballroom Dance II	Thurs.	8:00- 9:00 p.m.	Mem. $10	Non-Mem. $20 Couples $25
158	Jive I	Wed.	7:15- 8:15 p.m.	Mem. $9	Non-Mem. $15 Couples $20
159	Jive II	Wed.	8:30- 9:30 p.m.	Mem. $9	Non-Mem. $15 Couples $20

*Babysitting Available
*To fit business women's schedule

REGISTER NOW!
Programs Begin Monday, Sept. 18th
Victoria YM-YWCA
880 Courtney St.
Ph. 386-7511
9-20x

HOW TO SEND IT BY PHONE.

DIRECT DISTANCE DIALING.
By dialing direct (112) to most places, you can send your message for less.
And it's faster too! Anytime of the day.
And sending it at off-peak times makes it that much cheaper.

EARLY IN THE MORNING. LATE AT NIGHT. 42¢ OR LESS (PER MINUTE).
Be an early riser or a late night talker, and send your message for less. Between 12 midnight and 8am, you can dial direct (112) to most places in Canada and the U.S. for 42¢ or less per minute.
And remember, when it's 7am in Vancouver, it's 10am in Toronto and Montreal.

SPECIAL WEEKEND RATES 35¢ OR LESS (PER MINUTE).
When you want to send something special to someone special, you can dial direct (112) to most places in B.C., between 5pm Friday and 5pm Sunday for 35¢ or less per minute. (Minimum charge 23¢ per call.)

SEND IT BY PHONE. AND YOU'LL HEAR IT ARRIVE.

B.C. TEL

These rates do not apply on calls from hotel, motel or coin telephones. For further information please check your directory.

McLean regards letter as warning - won't reply

VANCOUVER (CP) — Ernie McLean, chairman of the British Columbia Junior Hockey League, says he will not reply to a letter from Attorney-General Garde Gardom telling hockey organizers to clean up the game.

McLean said he took the letter as a warning and felt there was no need for a reply. The minister said Monday that his letter, sent May 9, had not been answered by McLean.

"If I send a letter out to a person and want a reply, I say so in the letter," McLean said. "If Mr. Gardom wants an answer from me, all I can say is that I'm not concerned with his warnings.

"Perhaps he's under some pressure to act, but I think he ought to clean up Main Street before he looks at hockey."

Gardom's letter to McLean, with a copy to the National Hockey League, told organized hockey to reduce violence or his ministry will be forced to take action. He didn't elaborate on the possible course of action.

McLean said the BCJHL levied stiff penalties for violence-related acts last season and the league will enforce tougher regulations this season, including fines and suspensions to players and coaches.

The BCJHL chairman is the successful coach of New Westminster Bruins of the Western Hockey League. The Bruins have won the last two Memorial Cup championships for major junior hockey and New Westminster has two farm teams—Revelstoke Bruins and Abbotsford Flyers—in the BCJHL.

McLean, chairman of the BCJHL for two years, said he thought Gardom's letter was in reference to the BCJHL final last spring between Penticton Vees and Nanaimo Clippers.

Penticton pulled out of the series after three games, charging the Clippers with unnecessary roughness, and McLean awarded Nanaimo the league championship and imposed a fine against the Vees.

"We levied more stiff penalties than Mr. Gardom could at the time," McLean said.

"If Mr. Gardom says he'd like to be the judge as to what is violence in hockey, that's up to him. I can't tell him how to run his office.

"I can say, though, that we're doing our best to provide good, exciting hockey. We're proud of our product."

McLean said he was amused that the attorney-general sent a copy of his letter to the NHL, which has a franchise (the Canucks) in Vancouver.

"If he wants to crack down on the violence of the Canucks, he's got a hell of a chore ahead of him," said McLean.

"Violent? The Canucks? I have to laugh."

Vancouver had one of the lowest penalized teams in the NHL last season.

Robert Mullock of North Vancouver, president of the B.C. Amateur Hockey Association, said he also received a letter from Gardom about violence in hockey. Mullock said he suggested, in a letter to Gardon, that the government provide money to reward good sportsmanship.

He said the BCAHA is dedicated to eliminating as much violence as possible from hockey.

outdoors
alec merriman

DEER HUNTERS on Vancouver Island this season are meeting with close to the same success as they had last year, with one exception. They aren't bagging as many deer as usual in specific areas where wolves are known to be prevalent, as in the Nimpkish area.

And the hunters don't appear to be doing their part in reducing the wolf numbers, which could mean some other form of predatory control might become necssary as wolves continue their comeback on the Island. Not one wolf was checked through game branch road checks during opening weekend, although there is a season on them from Sept. 30 to Mar. 31 in North Island areas.

But, the North Island continues to be most productive for the deer hunters.

Best hunter success on opening weekend was reported from the Port McNeill area where a hunter success of 24.2 per cent was recorded at a game check, which reported 95 hunter days for 23 deer and two blue grouse.

But most deer were reported from the Sayward Forest — Kelsey Bay area, where 130 deer, 56 blue grouse, and eight ruffed grouse were reported through a game check at Trout Creek where 687 hunter days were recorded.

That was a success rate of 18.9 per cent, compared with 21.3 per cent the same weekend last year, when 147 deer were bagged for 690 hunter days.

Northwest Bay area recorded lowest success — 5.4 per cent, for 279 hunter days, with a bag of 15 deer, 42 blue grouse, 11 ruffed grouse and one black bear. Last year in the Northwest Bay area it was only 4.3 per cent success, for 239 hunters with only 13 deer.

Hunters heading into the Nimpkish area were checked through an Elk Falls game check and reported a healthy 21.4 per cent success, with 406 hunter days for 87 deer, 36 blue grouse, 28 ruffed grouse and four black bear. That compares with a 20.7 per cent success last year for 550 hunter days, 114 deer.

At Port Hardy success was 14.7 per cent, for 95 hunter days, 14 deer and 10 ruffed grouse. That compares with last year's 18.1 per cent, for 220 hunter days and 29 deer.

Nanaimo Lakes area recorded an 11.5 per cent success, for 270 hunter days, 31 deer, 31 blue grouse, 13 ruffed grouse and two black bear. That compares with 7.1 per cent success last year, 211 hunter days, 15 deer.

Nanaimo River area recorded 5.5 per cent success, with 290 hunter days, 16 deer, 21 blue grouse, two ruffed grouse and two black bear. That compares with 6.1 per cent success last year, 212 hunter days, 13 deer.

★ ★ ★

TWO ANGLING GREATS have been posthumously elected to the Garcia Canadian Fishing Hall of Fame, founded to honor those who have made great contributions to Canada's sport fishing.

W.J. (Jack) Sutton and John (Tiny) Bennett are the latest members, bringing the Canadian Hall of Fame total to 11 members.

Jack Sutton of Toronto, who died in 1970 at the age of 78, was a peerless fly tyer, an exceptional fisherman, and a world leader in fly design. He pioneered nymph fishing, and is best remembered for developing the famous Despair, as well as the Ducky Darling and Red Badger streamers.

Prior to his untimely death last June, Tiny Bennett of Bolton, Ontario, was outdoors editor of the Toronto Sun. His widely read writings were highly acclaimed, and over the years he won many awards for journalistic excellence.

Bennett was an expert in all forms of fishing and his boundless angling knowledge ran the gamut from sharks to suckers, tuna to trout. His book, *The Compleat Art of Angling*, is considered a classic, He was also a dedicated environmentalist, who preached conservation and battled pollution.

ALF BECKER'S CHAIN SAWS
2981 Tillicum Rd.
384-6414

PETER POLLEN FORD
YATES AT COOK
384-1144

The only thing we kept from last year's model was 7 chrome letters that spell

MUSTANG

wait 'til you see what we've put them on

SEPTEMBER 29

D.L. 745A

PETER POLLEN FORD
YATES AT COOK
384-1144

no snow ski sale!

LAST 3 DAYS — ENDS SEPTEMBER 23

For Best Selection Shop Early

SKIS

	Regular	Sale
ROSSINGOL ELITE Intermediate	145.00	124.99
K2 Compact II Intermediate	160.00	139.99
FISHER BLASE 150, 160, 170 cm Beginners Intermediate	95.00	69.99
FISHER JOLLY 70- 110 Beginners Intermediate	Special	85.00
FISHER SPRINT 130- 150 Beginners Intermediate	80.00	59.99
HEAD YAHOO Advanced Intermediate	215.00	150.99
ALL SKIS 77-78 MODELS including Dynastar, Hexcell, Head, Fisher, Rossignol		10-30% OFF
ROSSIGNOL "ROC" Advance to Expert	235.00	189.99
ROSSIGNOL 101 Advance Intermediate	165.00	144.99

	Reg.	Sale
Fisher C-4 Racing	225.00	168.99
Fisher C-4 comp.	275.00	205.99
Hexcel Sundance	325.00	243.99
Hexcel Hexcelerator	275.00	205.99

MENS
suits and jackets

	Reg.	Sale
Skimmer—Snow	295.00	149.99
Skimmer—Gaulois	335.00	169.99
Skimmer—Chameau	220.00	109.00
Colins—Zermatt Suit	91.00	54.99
Colins—Tigers Suit	88.00	49.99
Colins Well Said Suit	80.00	39.99
Colins Stiffs. Jacket	59.98	29.99
Colins Ski Along Jacket	49.98	24.99
Obermyer Frank-Brent Suit	130.00	79.98

UP TO 60% OFF 77-78 DISCONTINUED MODELS

BOOTS

	Regular	Sale
Risport Sizes 5-8	95.00	49.99
Munari Blitz	119.98	99.98
Munari Rally Lady	130.00	97.99
San Marco Aspen	150.00	139.99
San Marco Christalo	79.98	69.99
Dynafit Junior Racer	44.98	34.99
Hanson Esprit	200.00	149.99
Hanson Avanti	265.00	189.98
Hanson Exhibition	245.00	179.99

77-78 Nordicas	30% off
77-78 Munari	25% off

	Reg.	Sale
Nordica Mirror	185.00	129.99
Munari Supreme	165.00	123.99
Munari Pacer	165.00	83.99
Dynafit Hots	175.00	122.99
Dynafit Racer	169.95	118.99
Raichle Pacer	105.00	59.99

LADIES
suits and jackets

	Regular	Sale
Skimmer Calumette Suit	285.00	149.99
Skimmer Alte Suit	255.00	139.99
Skimmer Greta Suit	300.00	159.98
Colins Sunzip Suit	105.00	59.99
Colins Why-So-Blue Suit	120.00	59.98
Colins Fur Seeable Jacket	49.98	24.99
Obermyer Down Suit	170.00	109.99

CHILDREN'S SUIT
Colins Lienz Suit ..... Reg. 71.98, Sale 44.99

ACCESSORIES
Pole and Ski Storage Rack Reg. 5.00 Sale 3.99
Smith Universal Goggles. Reg. 24.95 Sale 19.99

BINDINGS

Salomon 555	Reg. 104.00	Sale 69.99
Marker M3-33	Reg. 79.98	Sale 49.99
Lange S1	Reg. 40.00	Sale 19.99
Salomon 444	Reg. 75.00	Sale 59.99

UP TO 60% OFF ALL DISCONTINUED BINDINGS

POLES

Olympic Competition	Reg. 32.98	Sale 21.99
Olympic World Cup	Reg. 24.98	Sale 16.99
Olympic Standard	Reg. 18.98	Sale 12.99

GLOVES

Down Mitts	For Men and Ladies	Special 9.99
Paris Gloves	For Men and ladies. reg. 19.98	Sale 13.99
Paris Mitts	For Men and Ladies. reg. 19.98	Sale 13.99
Colins Ladies Gloves	Reg. 21.99	Sale 13.99
Colins Men's Gloves	Reg. 27.98	Sale 18.99

HUNDREDS OF UNADVERTISED ITEMS. LIMITED QUANTITIES AND SIZES IN SOME ITEMS.

- No phone Orders Please
- Personal shopping only
- We cannot guarantee stock will last, so shop early for your share!

1661 DOUGLAS STREET
DOWNTOWN VICTORIA 388-6485

WHERE SERVICE IS FIRST
OLYMPIC SPORTS

OPEN Thurs. and Fri. nights 'til 9 p.m.

Once opposing factions display unity

On off-track betting

WASHINGTON (AP) — In a remarkable show of unity, one-time opposing factions in the horse racing industry gave their approval Tuesday to a bill to regulate interstate off-track wagering.

In the last decade, racetracks and horse owners have opposed off-track betting operations—specifically those in New York—from taking wagers on races outside of New York and have been against other states gaining state revenues from similar operations.

"Interstate off-track wagering is an issue which has been before three Congresses and has, until now, evoked strong emotions within the legal pari-mutuel industries," James Ritchie, special counsel to the National Association of Off-Track Betting, told the House of Representatives judiciary subcommittee on transportation and commerce.

He said legislation has been introduced—one bill passed the House but was never acted on by the Senate—in recent years to prohibit all interstate off-track wagering.

During the last year representatives of on-track racing and off-track betting met and hammered out a compromise measure which has passed the Senate judiciary committee and now is waiting full Senate action.

In addition to the Ritchie group, giving their support for the legislation were representatives of the American Horse Council, the National Association of State Racing Commissioners and the Thoroughbred Breeders of Kentucky.

Lee Eaton, owner of Eaton Farms, Lexington, Ky., and a director of the Thoroughbred Breeders of Kentucky, told the sub-committee that "we of the horse industry have become convinced that there are certain instances in which interstate off-track betting, if properly controlled in order to establish the proprietary relationship of the industry over its products, may be of more benefit to the industry than a total prohibition."

Eaton said the compromise legislation provides those controls.

"It enables the race tracks to have a say in their destiny; it enables the horsemen to have a say in their destiny; and it provides for the traditional control of the racing commissions which govern racing.

"Further, it provides protections for the market areas of the race tracks around the country and it also contains provisions to protect the most important segment of all, the fans," he said.

Under the terms of the legislation, off-track betting operations must receive the approval of the out-of-state racetrack and the racing commissioners of both states involved before it can take wagers on the race in another state. The approval of the horsemen racing at the host track must be obtained by the track before entering into any agreement with an OTB system.

Before an OTB office can take a wager on an out-of-state race, it must have the consent of any currently operating track located within 60 miles. If there are none within the state, then the consent of the closest currently operating track in an adjoining state is required.

Yacht test resumed Friday

DETROIT (CP) — Canadian challenger Evergreen has been given until Friday to repair her broken mast and be prepared to resume her Canada's Cup yachting series with American defender Agape.

Don Green of Royal Hamilton Yacht Club, owner-skipper of Evergreen, had asked the three-man jury for a layover until Saturday. The Bayview Yacht Club racing committee, which is staging the event, asked for the series to be resumed with the fifth race Thursday.

The final two races in the best-of-seven-point series are short-course races with the starts scheduled for 11.30 a.m.

Agape, with owner-skipper Terry Kohler of Sheboygan, Wis., at the helm, completed the 235-mile overnight race after the Evergreen encountered mast problems for an elapsed time of 23 hours, 55 minutes, to put her into a 3-2 lead in the series.

Exhibition Park

Racing entries

VANCOUVER — Entries for today's thoroughbred racing at Exhibition Park:

First—$2,500, claiming, 2 year olds, 6 furlongs
Mr. Bushman 115
Freddie B. Good (Brownell) 115
Lavington Coco (M. Mena) 115
Grev North (Demorest) 115
Fleetin In (Dailey) 115
Arctic Rim (Krasner) 115
Windy's Highlight (Johnson) 115
Hole For Badger 115
Ella's John (Loseth) 115
Rock Hunter (Smith) 115
Also eligible
Brigadier Ted (Carter) 120
Tun The Tide (Demorest) 115
El Ben (Walker) 115
Ky Monkey (Wilkinson) 115

Second—$2,800, claiming, 3 year olds, 6½ furlongs
Jal Alai (Wilkinson) 108
Dancer's Desire (Skinner) 118
Lynda's Pride (Johnson) 113
Tee Wee Wass 115
Sail Happy (Creighton) 108
Diving Girl (Stein) 113
Star Lodge (Smith) 113
Tanya Lynn (J. Mena) 113
Willie's Tam (Loseth) 113

Third—$2,500, claiming, 2 year olds, 6 furlongs
Address The Nation (Smith) 113
Spy Seranade (Loseth) 113
Increased Earnings (Dem't) 113
Dark Songster (Brownell) 113
Special Me (Bray) 113
Royal N Mine (Wilkinson) 113
Miss Hobo (Krasner) 113
Foxy Times (Stein) 118
Too Much Gin 113
Traveling Minstrel (J. Mena) 113
Also eligible
Reina Del Deste (Williams) 118
Langley Sanya (Brownell) 113
Hasty Talent (M. Mena) 113
Social Host (Johnson) 113

Fourth—$3,000, claiming, 3 year olds, 6½ furlongs
Ibetchaican (J. Mena) 113
Rock Melody (Arnold) 115
Lady Occo 108
Maybob (M. Mena) 108
Marilyn K. (Bray) 116
Minoru Park (Stein) 113
Con Shot (Creighton) 110
Hazelmere Lady (Johnson) 113
Eiskun (Williams) 108

Fifth—$5,000, allowance, 2 year olds, 6½ furlongs
Poquita (Walker) 115
Flawless Performer (Krasner) 115
Rising Geni (Skinner) 115
Miss Almeria (Dailey) 115
Kapakahi (Johnson) 117
Holly Olly (J. Mena) 109
Satisfied Lady (Williams) 112
Croque Monsier (Smith) 115
Strike Again (Loseth) 115
Loving Call (Demorest) 112
Also eligible
Alderwood (Arnold) 120
First Attempt (Stein) 115
Win Em All (Smith) 112
Donna Mac (Demorest) 112

Sixth—$2,300, claiming, 3 year olds up, 6½ furlongs
Miss Lady Win (Wilkinson) 114
Avec Plaisir (Cuthbertson) 122
Mid Drive (Brownell) 122
Wily Roman (Demorest) 122
Deux Go 117
Morning Story (Arnold) 122
Scratch Harry (Creighton) 117
Beareck (Carter) 122
Supreme Charger (Dailey) 122
Titan's Lodge (Walker) 122
Iso eligible
Danslea (Williams) 117
Count The Pearls (Cuth) 122
Patrick Page (Bray) 122
Uncle (Wolski) 122

Seventh—$3,200, claiming, 3 year olds up, 6½ furlongs
Lucy Mahal (Wilkinson) 108
Prairie Scooter (Wolski) 116
Bendina (Arnold) 115
Pax Princess (Carter) 111
Blaven (Krasner) 111
Comic Sue (Creighton) 109
Dais Abbie (Demorest) 109
Lady Darkfoot (Williams) 110

Eighth—$4,400, claiming, 3 year olds up, 6½ furlongs
Moon Lodge (Bray) 113
Samoan Sands (Walker) 111
Bud's Playgirl (Krasner) 111
Swan Khal (Loseth) 111
Hustling Annie (Demorest) 108
Glad Sal (Skinner) 120
Little Miss Mecca (Stein) 111
Opening Move (Johnson) 113
Barbie Baby (Creighton) 110

Ninth—$4,600, claiming, 3 year olds up, 6½ furlongs
Jo Jo's Mac (Wolski) 115
Bendaway (Stein) 119
Lee's Victory (Cuthbertson) 118
Dark Summer (Loseth) 117
Early Breeze (Krasner) 113
Orlie's Jet (Demorest) 119
Mark McCoy (Skinner) 119
Ask The Fleet (Smith) 112
Bird of Courage (Bil'u) 106
Also eligible
Andy's Star (Stein) 115

Tenth—$2,400, claiming, 3 year olds up, 1 1-16 miles
Hansmar (Walker) 119
Handsome Pirate (Demorest) 119
Goin Dude (Skinner) 119
Brauer Rabbit (Arnold) 119
Seenya Shaska (Bilodeau) 109
Oh Really (Cuthbertson) 122
Cinnamon King (Dailey) 119
Joe Kelsey (Creighton) 117

Kmart

Prices Effective till Saturday September 23rd • While Quantities Last
We reserve the right to limit Quantities

CASUAL COMFORT & STYLE IN PANTS'N TOPS!

JUNIOR MISSES' 7-17 HALF BOXER PANTS
84% Cotton/16% Polyester corduroy pants. Navy, Chocolate-Brown, Blue, Antelope, Green, Coffee.
K mart After Sale Price 12.00
K mart Sale Price 8.88

MISSES' S-L ACRYLIC SWEATSHIRTS
Soft brushed Acrylic sweatshirts in V-neck style with 2 pockets or turtle neck style with 1 pocket. Asst'd. colours.
K mart After Sale Price 9.00
K mart Sale Price 6.84

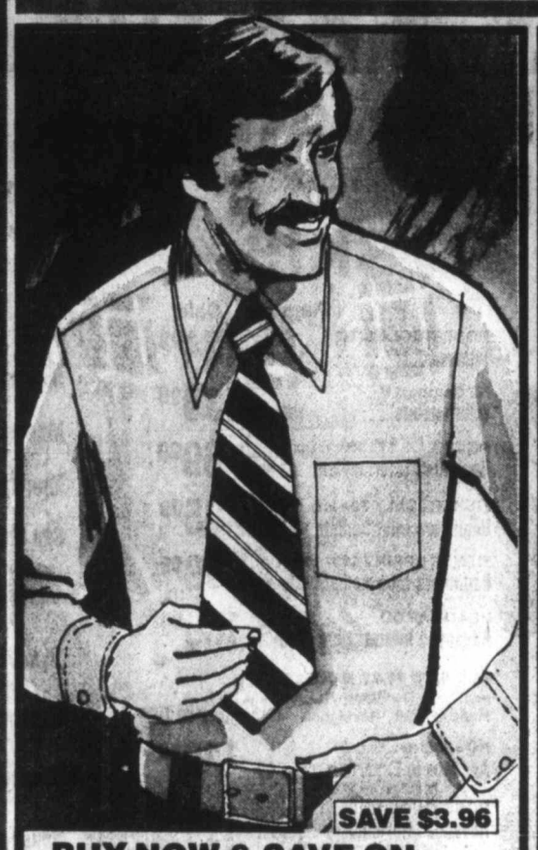

SAVE $3.96

BUY NOW & SAVE ON MEN'S DRESS SHIRTS
Easy-care Polyester dress shirts feature pointed collar, button front and 1-button cuffs. Asst'd. colours. 14½-17.
K mart Reg. List Price 9.83
K mart Special Price 5.87

SAVE $3.00

MEN'S WESTERN STYLE GINGHAM CHECK SHIRTS
65% Polyester/35% Cotton yarn dyed Gingham check shirts with western domes and 2 flap pockets. Asst'd. colours. S-XL.
K mart Reg. List Price 9.88
K mart Special Price 6.88

INFANTS' SLEEPERS
80% Cotton/20% Polyester stretch terry sleepers. White, Aqua, Maize. 0-10, 11-20, 21-30 lbs.
K mart After Sale Price 2.96
K mart Sale Price 1.97

JR. BOYS' 3-6X PANTS
Cotton corduroy half boxer pants. Brown, Navy, Rust, Green, Camel, Air Force Blue, Grey, Military.
K mart After Sale Price 5.84
K mart Sale Price 3.84

Thursday
SEPTEMBER 21 ONLY
LIMITED QUANTITIES NO RAIN CHECKS

KLEENEX FACIAL TISSUES—100's
Available in White only. A great buy! LIMIT 3 PER CUSTOMER
K mart Sale Price 3 for 1.00

Friday
SEPTEMBER 22 ONLY
LIMITED QUANTITIES NO RAIN CHECKS

SCOTT BATHROOM TISSUE
4-roll pkg
Limit — 2 pkgs. per customer.
K Mart Sale Price 1.09

Friday
SEPTEMBER 22 ONLY
LIMITED QUANTITIES NO RAIN CHECKS

5 QUIKKI GARDEN BAGS PER PACK
Heavy duty garden bags. Approx. 30 x 48". Stock up now! LIMIT 3 PACKS PER CUSTOMER
K mart Sale Price 77¢

Saturday
SEPTEMBER 23 ONLY
LIMITED QUANTITIES NO RAIN CHECKS

OVALTINE HOT CHOCOLATE 23-OZ.
Nutritious Ovaltine hot chocolate. 23-oz. jar. LIMIT 2 PER CUSTOMER
K mart Sale Price 1.97

Bouton adds comic relief to flag chase

Bouton
..it's just a game

LOS ANGELES (AP) — Baseball, it has been said, is a little like drama—the art is best when there is some comic relief to temper the high passions of the play.

This is why Casey Stengel, with his crazy logic and convoluted English, is the game's patron saint. This is why no one can tell you who won the home run title in 1951, but lots of schoolkids know that 1951 was the summer St. Louis Browns inserted a midget named Eddie Gaedel into the lineup as a pinch hitter in a game against Detroit Tigers. He walked.

If 1978 is remembered as a great baseball year—and it most likely will be—no small credit should be given its abundance of comic relief.

Few would argue that New York, by nature a nervous town, became fairly hysterical when its Yankees were embroiled in the Martin-Jackson-Steinbrenner brouhaha. Talk about high drama. But fewer still would deny that the resolution of that dilemma—the post-dated rehiring of Martin—was a fine bit of comedy.

And when the season entered its final month, hot-tempered races were aflare in all four divisions of the major leagues. The National League West was almost cruelly intense, with Los Angeles Dodgers and San Francisco Giants and Cincinnati Reds within arm's length of one another, clawing for the top.

And then came Jim Bouton, plopping himself right down in the middle of it all like the impervious drop-in neighbor who doesn't care if you are late for a date with the Joneses, he wants to chat.

The Dodgers, the first big league team to face Bouton in seven years, were beside themselves when Atlanta Braves' owner Ted Turner decided to bring the old man up from Class-AA in the heat of a pennant race. But something happened when Bouton took the mound.

The balls he threw did strange things on the slow journey to the plate—they bobbed and blooped and sometimes even danced past swishing Dodger bats.

For three innings, Bouton kept the Dodgers hitless before they bombed him in the fourth. The Dodgers weren't gentlemen.

"A disgrace to the game," said Dodger captain Davey Lopes, who had struck out as opening hitter. A circus atmosphere, said Reggie Smith, who weakly grounded out in his only at-bat.

The next week, the Giants got their chance against the 39-year-old rookie, and came up with a lonely run—unearned—to Atlanta's four. The Giants weren't gentlemen, either.

"He got us out, but he doesn't have anything," said the Giants' Darrell Evans. "It was the most humiliating experience of the year."

"I don't want to see him again and I don't want to face him again," said Bill Madlock. "Bouton was a joke."

And what a fine joke it was. Madlock, a two-time NL batting champ, went hitless against Bouton.

Bouton, this season's very own Falstaff, took it all in stride.

"You see, there's a very big macho thing in sports," he said during a visit to Los Angeles after the Giant victory. "Ballplayers don't mind being overpowered, but they don't like being outsmarted."

As for his return to baseball, with all the cameras and reporters, being likened to a circus, Bouton responded:

"Anybody who's ever been to a World Series knows what a real circus atmosphere is. It wasn't that bad. I mean, the Dodgers have seen cameras before, the Giants, too. Maybe they just didn't like where the cameras were pointing."

The Giants themselves, he reminds us, once had a pretty good pitcher named Stu Miller "who made a career out of throwing slow stuff."

"The rule only says you've gotta throw it over the plate, right? It doesn't say how fast it's gotta get there."

When the dust cleared, the wars were still in high gear, the family jewels were still safely in place. Bouton hadn't ruined anything; he'd just reminded some, like Stengel and little Eddie Gaedel had before him, that baseball is, after all, only a game.

What will happen to Bouton from here?

"I don't know, I'm a happy-go-lucky guy," he says. "I honestly don't know what my plans are. I have no idea what I'll be doing beyond my next start in Houston."

Brock likely to be back

ST. LOUIS (AP) — The agent for Lou Brock says it's likely the veteran St. Louis Cardinals outfield star will return in 1979 despite a disappointing season.

"I'm sure he wants to finish his career in St. Louis," agent Richie Brye said of Brock, 39, who has 2,898 career hits but has not played in 12 games during the current National League baseball campaign.

"I can understand that he's emotionally involved about not getting a chance to get closer to the 3,000 hits, but when you're talking about the sum of money he would get for '79, you just don't say 'forget it.' "

Brock, batting only .220, was thought to have signed a two-year contract with the Cardinals in spring training after the offer was tendered by August A. Busch Jr., club owner.

"The contract has been there waiting for Lou to sign," general manager Bing Devine said. "He's indicated that he want to think about it a little longer."

Germans in front

MADRID (Reuter) — World champion West Germany crushed Japan 4-0 Tuesday to stay on top after the third day of the women's world field-hockey championship.

But top challengers Argentina showed it was capable of staying the course, beating Czechoslovakia 2-1.

West Germany kept its lead in Group A with six points, ahead of Spain, with four. Argentina was ahead of Holland in Group B, also by six points to four.

The West Germans showed clear superiority over the Japanese, scoring three goals in the first half.

In other games Tuesday, Belgium beat Nigeria 1-0 in a Group A contest and India drew with Canada 1-1 in a Group B match.

Ali-Spinks top-rated

NEW YORK (AP) — Friday night's Muhammad Ali-Leon Spinks title fight for the World Boxing Association heavyweight championship was among the highest rated sports shows of all-time, ABC Television said Tuesday.

The network said that from 10 till about 11:45 p.m. EDT., the time the Ali fight was actually on, the bout drew a 46.7 rating—meaning 46.7 per cent of TV sets in the United States were tuned in—and a whopping 73 share, meaning 73 per cent of the sets in use were tuned to the fight. Those are records for a TV fight, surpassing the first Ali-Spinks bout.

Discounts

ADD THIS ATTRACTIVE SWIVEL TUB CHAIR TO YOUR HOME!

Features soft Herculon* Olefin cover, no sag springs and sturdy hardwood construction.
*Reg'd T.M.

K mart After Sale Price 89.99
K mart Sale Price
79.99

It's comfy!
It rocks!
It swivels!
Choose from a variety of easy-to-coordinate shades and patterns

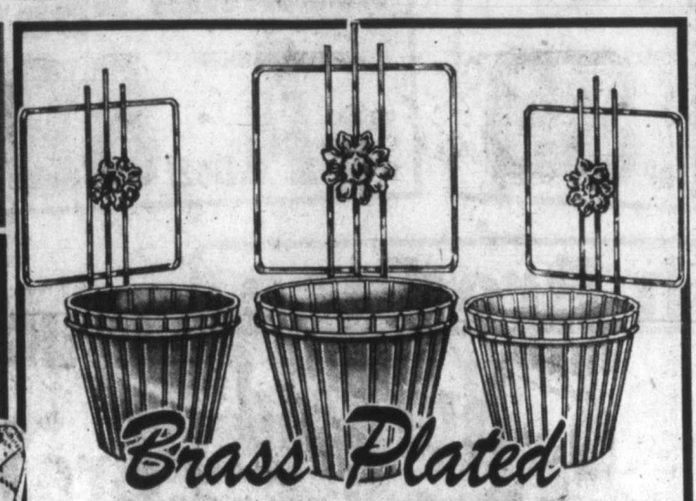

Brass Plated
WALL PLANTERS

Single Brass plated wall planter with Plastic pot inside. Choose from 4 smart styles. Plastic pots come in White, Green or Browns.

K mart Sale Price
1.44

RED CLAY FLOWER POTS

Take advantage of the super savings on these Red Clay flower pots. Choose from 3 popular sizes. A great buy!

SAVE 52¢ APPROX. 6" POT	SAVE 91¢ APPROX. 7" POT	SAVE 1.13 APPROX. 8" SPOT
K Mart Reg. List Price 1.15	K Mart Reg. List Price 2.07	K Mart Reg. List Price 2.57
K Mart Special Price 63¢	K Mart Special Price 1.16	K Mart Special Price 1.44

GLAD

KITCHEN CATCHERS & GARBAGE BAGS

Choose from 24 Glad Kitchen Catchers per pack, approx. 20 x 22" or 10 Glad garbage bags per pack, approx. 26 x 36".

YOUR CHOICE
1.17 Each

1-LB. BAG OF JELLIES
Gum drops, spearmint leaves, fruit leaves and mini or maxi licorice drops.
K mart Sale Price
73¢

100-FT. SARAN WRAP
100 feet of Saran Wrap approx. 11 3/8" wide. Stock up now!
K mart Sale Price
1.00

SAVE 47¢

150 SANDWICH BAGS
Helps keep your sandwiches fresh longer! 150 Plastic bags per box.
K mart Reg. List Price 97¢
K mart Special Price
50¢

Oxfords

MEN'S 7-12
A lightweight casual oxford with padded collar and foam unit sole. Available in handsome Antique-Brown.

LADIES' 5 1/2-9
A lightweight casual oxford with 2 eyelets, a low wedge heel and cushion foam sole. Choose from Tan, Black or White.

K mart Special Price 7.44

K mart Special Price 4.77

UNIVERSITY HEIGHTS SHOPPING CENTRE,
3986 SHELBOURNE, VICTORIA, B.C.

SAFEWAY

You'll be Pleased

Manor House
Meat Pies
Frozen Assorted 8-oz. package
2 for 89¢

Lucerne
Medium Eggs
White Canada Grade A Doz. 89¢

Scotch Treat
Hash Browns
Frozen 2-lb. pkg.
3 for $1.00

Lucerne
Ice Cream
Assorted Flavours 2 Litre Carton $1.59
Fudge Bars Snow Star Pkg. of 12 Big 75 ml bars $1.45

Fresh Produce

Norgold Potatoes
Serving Suggestion
HOME GROWN B.C. QUALITY
or White B.C. Grown No. 2 Grade
15 lbs. $1.19

Jewel Yams
California Grown ..... lb. 49¢

B.C. Grown Squash
Hubbard Serve Baked ..... lb. 19¢
Danish Bake with brown sugar or butter ..... lb. 33¢

Fresh Celery
California Grown
Crisp, solid stalks
No. 1 Grade ..... lb. 33¢

Juice Drinks
Daisy Fresh Brand
★Cranberry ★Coco-Pineapple ★Guava
★Mango ★Papaya ★ Pomegranate
★Blackberry, 32-fl.-oz. jar ..... 99¢

B.C. Grown
McIntosh Apples
Put one in the Lunch Box
Commercial Grade ..... lb. 49¢
Approx. 18 lbs. Handi-Pak case $6.99

Fruit Yogurt Lucerne Assorted Flavours 500 g. tub ..... 59¢
Cream Corn Green Giant 14-fl.-oz. tin or Niblets, 12-fl.-oz. tin ..... 2 for 89¢
Sandwich Loaf Skylark White or Brown 32-oz. sliced loaf ..... 93¢
Cavalier Biscuits or Princess David's Brand 400 g. bag ..... 99¢
Yogurt Shakes Lucerne Assorted Flavours 250 g. carton ..... 4 for $1.00
Tender Vittles Purina Brand Assorted varieties 500 g. box ..... 99¢
Mayonnaise Best Foods 24-fl.-oz. jar $1.49
Flaked White Tuna Cloverleaf. 6½-oz. tin $1.29
Peanut Butter Skippy. Creamed or Super Chunk. 2-lb. jar $1.99
Instant Coffee Tasters Choice. 8-oz. jar $5.99

One Stop Shopping

Bayer **Aspirin** Bottle of 200 $1.79

Safeway **Gloves** Lined Asst'd. Sizes. Pair 89¢

Playtex **Tampons** Pkg. of 30 or Playtex Plus, 28's $2.59

O'Cedar **Squeeze Mop** $4.99 Refill $1.89

Bundt **Cake Pan** Robin Hood 12 cup, 10x3½" $4.29

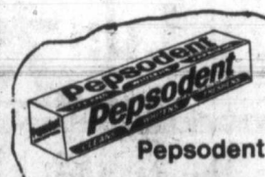

Pepsodent **Toothpaste** 100 ml tube 98¢

Disposable Razor Good news. Package of 2 ..... 39¢
Deodorant Stick Old Spice. Asst'd. Pkg. of 2 .. $2.29
Hair Conditioner Clairol. 4-oz. jar $2.29
Coffee Maker Melitta. 4 to 8-cup size $6.29

The New Illustrated **Columbia Encyclopedia** Volume 2 with bonus dictionary, each $2.99
Volume 1 ..... 79¢

Rugs need Cleaning?
Rent an Easy-Off Rug Cleaner from your neighborhood Safeway.

Safeway Film Service
This week's feature:
5x7 Enlargement
Available from Kodak, Fuki or Agfa Color negatives or slides (Excluding 110 size slides) Each ..... 99¢

Shadow Ban Bulbs
General Electric 25, 40, 60 or 100 watt
Package of 2 Bulbs 85¢

Breck **Shampoo** or Creme Rinse Your Choice 400 ml Btl. $1.99

Every Time...

Ovenjoy
White Bread
or Brown 24-oz. sliced Loaves ..... 2 for 99¢

Taste Tells
★Cut Green Beans
★Assorted Peas
3 14-fl.-oz. tins 89¢ Case of 24 $6.49

Standing Rib Roast Beef
Grade A lb. $1.98

Margarine Dalewood Brand 1-lb. package ..... 49¢
Tomatoes Hunts. Whole Stewed or Crushed 14-fl.-oz. tins ..... 2 for 89¢
Tomato Paste Hunts 5½-fl.-oz. tin 3 for $1.00
Puddings Laura Secord Assorted Flavours Package of 4-5-oz. tins ..... 99¢
Five Roses Flour 10 kg. bag ... $3.49
Detergent Sunlight Liquid For Dishes 32-fl.-oz. container $1.09

GlazedCherries Town House. Red or Green. 16-oz. pkg. $1.99
Asst'd Cookies Dare Brand. Min. 13-oz. bag $1.09
Walnut Pieces Glenview. Light Amber. 16-oz. pkg. $2.49
Garbage Bags Glad Brand. Pkg. of 10 ..... $1.29

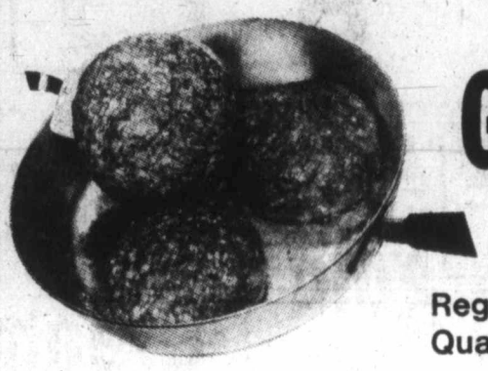

Safeway
Ground Beef
Regular Quality ..... lb. 99¢

Home Freezer Feature

Beef Chuck Pak Includes Cross Rib Roasts, Chuck Steaks or Roast Grade A1 and A2 . Grade A lb. $1.33
(Approximate weight 45 lbs.)
Including cutting and wrapping
Weight loss in cutting and trimming beef cuts increases the price per pound.

Turbot Fillets Frozen. From Local Waters ..... lb. $1.09
Pure Pork Sausage Olympic Frozen 1-lb. package $1.29
Boneless Hams Gainers Captain Cabin Heat & Serve. Cry-O-Vac Halves ..... lb. $2.49
Sliced Side Bacon Safeway Brand Regular or Thick Sliced 1-lb. package $1.89

Inflation Fighters
Excellent Value on Today's Market

Beans with Pork or Spaghetti Taste Tells 14 fl. oz. tin ..... 3 for $1.00
Liquid Bleach White Magic. 128 fl. oz. jug ..... 98¢
White Vinegar Town House. 128-fl.-oz. jug $1.19
Vegetable Oil Dalewood. 32-fl.-oz. bottle $1.29
Fabric Softener White Magic. 128-fl.-oz. jug $1.75
Flavour Crystals Empress Orange. 23.3-oz. canister $1.15
Dill Pickles Town House. Asst'd. 48-fl.-oz. jar $1.19
Strawberry Jam or Raspberry. Valley Gold. 24-fl.-oz. tin $1.29
Fresh Coffee Koban. All Purpose 1-lb. bag $2.79

Convenience Foods

Garlic Ring Safeway 16-oz. size $1.79
Bologna Safeway or Fletchers Sliced. 16-oz. pkg. $1.29
Ukranian Ring Safeway 16-oz. size $1.99
Meat Pies Del Pak. ★Steak ★Chicken ★Beef ★Pork Pkg. of 2 — 4-oz. pies ..... 99¢

Luncheon Meats Safeway Thin Sliced. Assorted 3-oz. package ..... 59¢

Frozen Pizzas Bel-air Brand
Pepperoni 21-oz. package $2.09
Deluxe 23-oz. Package $2.29

C-FAX 1070 Presents — Win "A new look for your kitchen," from

CANADA SAFEWAY & STANDARD FURNITURE

GRAND PRIZE—Moffat 15-cu.-ft. Fridge, 30" Range, Dishwasher, Micro-Oven. From Standard Furniture, 700 Block Yates. Deadline to Enter, Saturday, Sept. 30th.

GRAND PRIZE DRAW—October 4th, 1978 at 11:45 a.m. on C-FAX 1070. Enter in all Safeway Stores in Greater Victoria & Sidney

Enter with these products: Blue Bonnet Margarine, Chipits, Fab Detergent, Four Star Stewed or Round Peeled Tomatoes, Husky Dog Food, Miss Mew Cat Food, King Oscar Sardines in Olive Oil, Mott's Clamato Juice, Purex Bathroom Tissue, 4-roll, Scotties Facial Tissue, Sun-Rype 10-fl.-oz. Juice, Tang Flavor Crystals, V.I.P. Dishwasher Liquid

Tomatoes Four Star. Whole or Peeled. 14-fl.-oz. tin 49¢
Detergent Fab Powdered 2.4 kg. box $2.49

DIAL C-FAX 1070 RADIO FOR FULL DETAILS!

Northern Gold
Granola Assorted. 3-lb. pkg. $2.29

KICK TO WIN
Dial C-FAX for Details

Enter With these Products:
Facial Tissue Kleenex. 2-ply. Box of 200 ..... 65¢
Rug Cleaner Glory 2.22-oz. aerosol $2.49

Prices Effective: Wednesday to Saturday September 20th to 23rd.

In All Your Friendly, Courteous Safeway Stores in Greater Victoria and Sidney. Some of the items in this advertisement may not be available in our Disco Stores.

Sales In Retail Quantities Only

SAFEWAY
CANADA SAFEWAY LIMITED

Free gift for brides-to-be...

Victoria Press Bridal Shower Pack worth over $20

If you know a bride-to-be, or are planning your own wedding, complete and mail the coupon as soon as possible. Here's what the bride will receive:

- **Over 25 full-size top-brand household products.**
- **20 Booklets from nationally-known companies containing recipes and household hints.**
- **Two weeks' free delivery of The Daily Colonist or Victoria Times.**
- **Total value — over $20.00.**

If you are going to be married during the next few months, don't miss out on this wonderful wedding gift from Victoria Press Ltd. Simply complete the coupon and mail it to us. There's nothing to buy, and absolutely no obligation. By the way, if you have a friend or relative who is a bride-to-be, you may complete the attached coupon and mail it on her behalf. We'll take care of the rest.

All registrations must be received before the wedding, and the offer is limited to brides-to-be who will take up residence, after the wedding, within 25 miles of Victoria where home delivery of the paper is available.

VICTORIA PRESS
BRIDAL SHOWER DEPT.,
P. O. BOX 300, VICTORIA, B.C.
V8W 2N4

Please register the following for the Victoria Press "BRIDAL SHOWER" GIFT PACK

(Please print)
Name of Bride-to-be _____ (First Name) _____ (Surname)
Name of Bridegroom _____ (First Name) _____ (Surname)
Present Address of Bride-to-be _____ (Apt. No. if any) _____ (Street No.) _____ (Street)
(Postal Code) _____ (County) _____ (City or Town) _____ (Telephone: Home or Business)
Date of Wedding _____ (Day) (Month) (Year) Church _____
Name of Person Officiating (Minister, Priest, Rabbi, etc.) _____
Check if you are: Bride-to-be ____ Mother ____ Relative ____ Friend ____
Your Name _____
Your Address _____ (Apt.) _____ (Street No.) _____ (Street)
(Postal Code) _____ (County) _____ (City or Town) _____ (Telephone)

Porcine Preakness set to go

Some swine will win

Can speedy jogger hold world record?

By LARRY GREEN
Colonist - Los Angeles Times Service

DEKALB, Ill. — The annual Kentucky Derby and Ascot of pig racing — the Porcine Preakness, so to speak — is less than two weeks off. And the suspense is building.

WILL SOME unknown swine break last year's record time? Will the world's fastest jogging hog, Hedger, the Seattle Slew and Affirmed of the pork bellies, lose his place in the record books?

EVEN MORE to the point, will pig racing become as popular as horse and dog racing?

"I think if we can keep the crime syndicate out of it there's a future," said Roy Holding, who is believed to be the world's foremost, and probably only, authority on the esoteric sport.

HOLDING, the Abner Doubleday of swine speed competitions, thinks also that this may be the year Hedger's record — 3.2 seconds for the 50-foot sawdust covered course — will be toppled.

"We've got one now that did the course in 2.9 seconds," he said, referring to one of the herd of 30 pigs now being trained for this year's competition. A pig who could keep up that pace could run a 5.1-minute mile.

PIG RACING was introduced to the world last year at the annual world's fair of agriculture, the Farm Progress Show, in Iowa. It was an instant success, with more than 45,000 of the estimated 300,000 persons who attended the three-day show crowding in to get their first look.

HOLDING, who believes he was the only fan of pig racing one year earlier, says, "There's a 45,000 percent increase in attendance in one year."

The second annual pig derby will be held at this year's Farm Progress Show in Taylorville, Ill., Sept. 26 to 28. There will be 90 races — 30 a day — including one featured event daily pitting the fastest pigs against one another.

SWINE RACING mimics horse racing in almost every respect.

There is a five-stall starting gate that functions much like a starting gate for horses and an electronic tote board that flashes results.

THIS YEAR, a specially modified Polaroid camera will be used to record each finish to settle disputes over close races. There is even a bugle call to the post, and pigs wear standard racing silks generally associated with thoroughbreds.

ABOUT THE only thing missing is a winner's circle and a horseshoe of flowers for the champs, but then, a horsehose might be inappropriate for animals with cloven hooves.

Holding, who is a seemingly rational corncob pipe-smoking man with an impish smile, came up with the idea of pig racing in 1976, after, he candidly admits, "drinking several beers."

HE IS DIRECTOR of advertising and public relations for the Heinold Cos., a major hog-marketing and commodities-trading subsidiary of DEKALB AgResearch, Inc.

"We needed something new and original to attract crowds to our exhibit at the Farm Progress Show," he said. There are more than 1,000 exhibitors at the annual event and Holding said there is considerable competition among various companies to attract visitors to their displays and booths.

"I THOUGHT it would be quite a stunt," he added.

So did his boss. As a result, Holding is now concluding five weeks of training for 30 pigs. He has been using the technique developed by Russian physiologist Ivan Petrovich Pavlov, who found that he could make dogs salivate by teaching them to associate the ringing of a bell with rewards of food.

IN HOLDING'S case, he trained pigs to associate the ringing of a bell with racing to a dish of food.

"We're training 30 pigs right now but only 25 will make the traveling team," he said. "The other five will be cut." So to speak.

Cholera hits North Yemen

BAGHDAD (AP) — More than 200 cases of cholera have been detected in North Yemen on the Gulf of Aden during the last two months, the Iraqi news agency said. It quoted sources in the Yemeni capital of San'a as saying there have been deaths, but did not say how many.

BEST MILEAGE FOR AN AUTOMATIC

MAZDA GLC DELUXE HATCHBACK

The automatic Mazda GLC gives you better gas economy than any small car on the market. It gives 43 MPG* on the highway and 36.5 MPG* city.

*Transport Canada

PRICE $4868

Includes Automatic

9-14X

PACIFIC mazda PEUGEOT

810 Johnson 385-1451

DISTRICT OF NORTH SAANICH

NOTICE OF PUBLIC HEARING

NOTICE is hereby given that the District of North Saanich will be making application to the Lieutenant Governor-in-Council under Section 8 (12) and (13) of the Agriculture Land Commission Act and Section 40 of B.C. Regulations 313/78 to have the following properties included in the designated Agriculture Land Reserve;

(1) Lot A, Section 7, Range 3 East, Plan 16762, North Saanich Land District;

(2) That part of Section 7, Range 3 East, lying south of a line drawn easterly at right angles to the west boundary of said section from a point on said boundary distant 10 chains from the southwest corner of said section except those parts of the former rights-of-way of the Canadian Northern Pacific Railway registered in the name of His Majesty the King in right of the Province of British Columbia, under number 103302-I and 103308-I and except those parts thereof included within the boundaries of Plans 11093, 13429 and 16762, North Saanich Land District.

These lands lie east of Canora Road abutting the southern boundary of the Town of Sidney.

Persons who deem themselves affected by such an application will be afforded an opportunity to be heard before the Municipal Council at a Public Hearing to be held in the Royal Canadian Legion, Branch No. 37 Hall 1660 Mills Road on Wednesday, September 27th, 1978 commencing at 7:30 p.m.

Dated September 19, 1978

E. F. Fairs
Municipal Clerk

extra Special extra Mild

King Size and Regular Length

Mildness...that's what this great new cigarette is all about. Mildness and world famous Rothmans quality. You get both in Rothmans Special Mild—a cigarette that's extra Special, extra Mild.

Try a pack and see for yourself.

Enjoy the great taste of Rothmans in a special mild cigarette.

Warning: Health and Welfare Canada advises that danger to health increases with amount smoked - avoid inhaling. Average per cigarette - "Tar" 12 mg. Nic. 0.9 mg.

Arabs fight boycott law

ONTARIO ACCUSED OF VOTE-FISHING

TORONTO (CP) — Passage of the Ontario government's proposed anti-boycott legislation could lead to a deterioration in trade relations between Canada and the Arab countries, spokesmen for several Arab organizations have warned.

Members of the legislature's justice committee studying the legislation were told repeatedly that there would be prompt retaliatory measures by Arab countries.

A spokesman for the Arab-Canada Chamber of Commerce argued the key to removing the Arab boycott is a peaceful settlement of the conflict in the Middle East.

"If instead anti-boycott legislation is passed, it will be not only a self-inflicted wound for Ontarioans, but a red flag for the Arabs," said Mohammed Qaadri, chamber president.

"They will take it as a destructive act of hostility and discrimination," Qaadri added.

The bill, known as The Discriminatory Business Practices Act, would make it illegal for Ontario companies to comply with the Arab boycott of trade with Israel.

The legislation, which already has received second reading in the legislature, would impose a fine of up to $5,000 for individuals who contravene the act and $50,000 for companies.

Qaadri told committee members that approval of the bill would not compell the Arab countries to change their policy, but said they would merely use business services from other provinces and countries which have no such laws.

In another brief, the Canadian Arab Society of London, Ont., suggested that Arab countries do not need to trade with Canada.

"Any product imported by the Arabs from Canada is readily available from other countries," the brief said. "The Arab countries could simply place an embargo on Ontario and or Canadian products."

The same theme was evident in a brief presented by Victor Byne, spokesman for the Ottawa-based Canada-Palestine Committee, who said: "There is nothing which Canada can offer that the Arab states cannot get from other countries."

Byne said it would be a pity if Canadians allowed themselves to be hurt economically "merely to please a minority group whose main interest is Israel, not Canada."

"What burns us is when a progressive province such as Ontario listens to a few Zionists just to get votes," he added.

Earlier in the day, a spokesman for the Council of Muslim Communities of Canada also accused the Progressive Conservative government of Premier William Davis of trying to attract the Jewish vote by introducing such legislation.

"Premier Davis is after the Jewish vote," said Quasem Hasan Muhummud, secretary of the council which represents about 40 Muslim community associations in Canada.

"You're (Ontario) assuming Israel is our friend and the Arab nations are not," he said.

Ed Phillip, committee chairman and NDP member for the Toronto riding of Etobicoke, cut short Muhummud's comments on that subject, saying the committee would not entertain opinions on the motives of members of the legislature.

Meanwhile, Ahinad Fuad Sahin, council president, urged the committee to recommend withdrawal of the bill because it could be detrimental to peace in the Middle East.

WESTERN EXPRESS
NOW! EVERY WEDNESDAY IS WINSDAY!
Where Westerners win all-ways
Western Canada Lottery Foundation

10 days only save up to $35

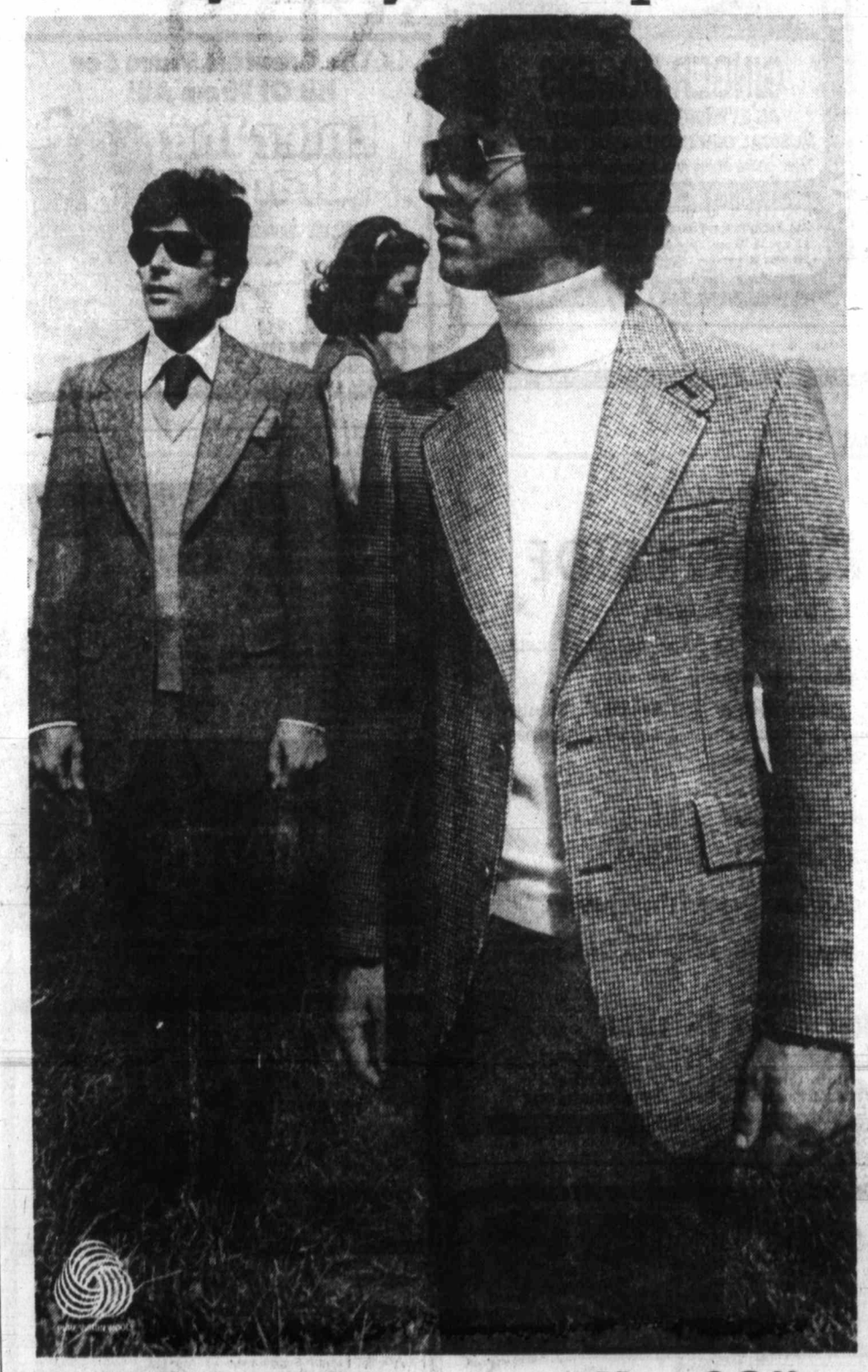

only $79.99

10 days only save $20. The herringbone (left), one of our selection of classic country looks in pure wool tweed fabrics from Britain's most prestigious mills. Regularly **$99.95**

only $89.99

10 days only save $35. Harris Tweed* (right), the look of the British countryside as only Tip Top can do it. Crafted by Tip Top's own tailors. Regularly $125.

To complete this classic look, pure wool hopsack trousers, an excellent value at the regular price of $29.95, for 10 days, **$24.97**

TIP TOP

Tip Top Charges. Master Charge & American Express cards accepted

HILLSIDE MALL 1412 DOUGLAS ST. HARBOUR SQUARE

9-20

The Traders PRIVATE

Back Door Sale

NOW OPEN TO THE PUBLIC

Hundreds of Items Throughout the Store Reduced to Preferred Customer Prices!

DESCRIPTION — ITEM — SIZE — COLOR — ETC. — ETC.		Tagged or Mfr. Sugg. List Prices	Preferred Customer Price
Deluxe style cocktail table with hexagon and square lamp tables		$ ~~198.00~~	$ 99.00
Colonial style solid wood 3-pce. cocktail table set. Maple or pine fin.		$ ~~280.05~~	$ 175.00
3-pce. cocktail table set. Console style with doors. Inc. 1 hex. & 1 sq.		$ ~~349.05~~	$ 238.00
3-pce. luxury style console cocktail table set. Choice of styles		$ ~~745.00~~	$ 498.00
Colonial style rectangular cocktail table. 2" thick plank style in maple		$ ~~99.05~~	$ 59.95
Hexagon or square style commode lamp tables with doors while they last		$ ~~69.05~~	$ 38.88
Traditional style curved front luxury sofa & loveseat by B.P. John		$1250.00	$ 699.95
Hi-back colonial luxury loveseats in 100% nylon floral or plain tweed		$ ~~560.05~~	$ 388.88
Hi-Back colonial luxury convertible sofa bed in 100% nylon velvet/tweed		$ ~~770.05~~	$ 598.00
H-Back colonial 3-position rocker/recliner in 100% nylon or plain tweed		$ ~~420.05~~	$ 348.00
Extra hi-back 3-position wall-hugger recliner rolled arm, button tufted		$ ~~299.05~~	$ 199.95
Luxury sofa & loveseat by B.P. John 100% nylon velvet outline quilted	SOLD OUT	$1525.00	$ 750.00
Traditional luxury sofa & loveseat. Gold floral quilted, loose cushion		$1788.00	$ 998.00
Large contemporary style sofa & loveseat 100% crushed nylon velvet		$1428.00	$ 700.00
IT'S NEW .... Swivel/Incliner chair! Inclines into a recliner. Nylon fabric		$ ~~438.00~~	$ 298.00
Colonial hi-back luxury sofa, loveseat & chair 100% nylon/pheasant patt.		$1750.00	$1198.00
Colonial luxury sofa, loveseat & chair. Brown or gold/nylon. Coil const.		$2400.00	$1600.00
Colonial sofa & loveseat. Coil base const. & marflex cushions. Green		$1820.00	$1238.00
Deluxe style cedar chests great value but hurry while they last!		$ ~~228.00~~	$ 128.00
Early American style writing desk with 3 drawers. Single pedestal		$ ~~128.00~~	$ 69.95
Formica slate top corner writing desk with drawer. While they last		$ ~~99.05~~	$ 39.95
Walnut finish Micro Range stand with extra shelf & 2 sliding doors/castor		$ ~~99.05~~	$ 68.00
Deluxe colonial wagon-wheel bunk beds with quality 312-coil mattresses		$ ~~399.05~~	$ 298.88
Hi-back colonial luxury sofa & loveseat. 100% nylon floral quilted fab.		$ ~~998.00~~	$ 648.00
3-shelf walnut finish telephone stand while they last ONLY	SOLD OUT	$ ~~34.00~~	$ 18.88
Walnut finish stacking table set. While stocks last ONLY	SOLD OUT	$ ~~34.88~~	$ 18.88
39" Canopy bed COMP. w/canopy, valance, 312-coil matt., b/s and pillow and bedspread		$ ~~498.00~~	$ 288.00
Convertible sofa bed and arm chair in plaid fab. Choice of colors		$ ~~499.05~~	$ 299.95
Queen-size convertible sofa bed w/tv headrest and sheppard castors		$ ~~599.05~~	$ 368.00
Trad. style conv. sofa/bed loose cushion style plus 4 bolster cushions		$1098.00	$ 768.00
5-pce. luxury games table set choice of colors WHILE THEY LAST		$1398.00	$ 988.00
ADMIRAL 30" deluxe Auto. Range. Almond or Harvest Wheat		$ ~~499.05~~	$ 299.95
ADMIRAL 30" Range. This One Was Rated Best in Recent Tests. OUR BEST BUY		$ ~~449.05~~	$ 349.95
ADMIRAL 30" Deluxe Range As Above but with Continuous Clean Oven		$ ~~479.05~~	$ 369.95
ADMIRAL 30" Top Rated Auto. Range. Fully Automatic, Black Glass Oven Door		$ ~~489.05~~	$ 379.95
ADMIRAL 30" Super Deluxe Auto. Range Self-Clean Oven w/Black Glass Door		$ ~~649.05~~	$ 499.95
ADMIRAL 30" Auto. Range Self-Clean Oven, Rotisserie and Meat Probe, Deluxe Backguard		$ ~~799.05~~	$ 559.95
ADMIRAL 30" Auto. Range Rated Best This Year & this IS OUR BEST & TOP MODEL		$ ~~739.05~~	$ 579.95
ADMIRAL Micro-Computer Range w/Touch Control Meat Probe/6 Memory Level		$ ~~799.05~~	$ 649.95
(INCLUDED are a 24-Pce. Ovenware Set & a 2-hr. cooking school certificate)			
ADMIRAL Push-Button Built-In Model Dishwasher 4-Cycle, 2-Spray Arm & a Food Disposer		$ ~~329.05~~	$ 279.95
ADMIRAL Portable/Convertible Dishwasher. Top Line Model Maple Cutting Top. All Colors		$ ~~539.05~~	$ 399.95
ADMIRAL 2-Speed 18 lb. Cap. H. D. Auto. Washer & H. D. Auto. Dryer, 2-yr. ALL Parts and Labor Warranty		$ ~~819.00~~	$ 644.95
(Almond). (BONUS: 10-lb. box of Tide. FREE Hook-up & Demo. on Washer to appr. plum.)			
ADMIRAL 10 cu. ft. Fridge w/42 lb. Frozen Food Storage w/gliding shelves		$ ~~419.05~~	$ 299.95
ADMIRAL 13 cu. ft. Fridge 28" wide with Magnetic Door Gasket & glide shelf		$ ~~459.05~~	$ 339.95
ADMIRAL 13 cu. ft. Deuxe 2-Door Model Fridge w/Zero Zone Freezer 28" wide		$ ~~559.05~~	$ 449.95
ADMIRAL 14 cu. ft. 2-Door Model Fridge/Freezer 30" wide Frost Free w/Butter Conditioner. ALL Colors		$ ~~659.05~~	$ 499.95
ADMIRAL 16 cu. ft. Deluxe Frost Free Fridge Roll-out Castors, Twin Crisper		$ ~~739.05~~	$ 589.95
ADMIRAL 18 cu. ft. Side-by-Side 3-Door Frost Free Fridge/Freezer. 1 Only. Available in White Only on Castors		$1019.00	$ 799.00
ADMIRAL 18 cu. ft. Side/Side 3-Door Frost-Free Fridge w/Auto Ice Maker		$1069.00	$ 838.88
ADMIRAL 18 cu. ft. Side/Side Frost-Free Fridge Freezer on Wheels 33" wide		$1019.05	$ 788.00
ADMIRAL 22 cu. ft. Super Deluxe 3-Door Frost-Free Auto Ice Maker, Chilled Water Dispenser, etc.		$1399.00	$1098.00
ADMIRAL 22 cu. ft. Del. Model Exactly as above but w/black Glass Finish on Doors		$1499.00	$1188.00
ADMIRAL 15 cu. ft. Deluxe Chest Type Freezer w/522 lb. Cap. & Ext. Warranty		$ ~~409.05~~	$ 289.00
ADMIRAL 12" Portable TV 100% Solid State Chassis Choice of Cabinet Color		$ ~~119.05~~	$ 89.95
ADMIRAL 12" AC/DC Portable TV, 100% Solid State w/12 Volt Cord, Plus, plus Earphone		$ ~~139.05~~	$ 108.88
ADMIRAL 20" Portable TV 100% Solid State Chassis in Attractive Walnut Woodgrain Cabinet	SOLD OUT	$ ~~219.05~~	$ 159.95
ADMIRAL 14" Portable Color TV 100% Solid State in attractive Woodgrain Walnut Cabinet		$ ~~429.05~~	$ 359.95
ADMIRAL 20" Deluxe Color TV 100% Solid State Chassis NEW 1979 MODEL		$ ~~539.05~~	$ 439.95
ADMIRAL 20" Deluxe Color TV 1978 Model with 3-Year Parts and Labor Warranty		$ ~~549.05~~	$ 449.95
ADMIRAL 20" Color TV Electronic Remote Control, 3-Year Parts and Labor Warranty	SOLD OUT	$ ~~879.05~~	$ 679.95
ADMIRAL 26" French Provincial Cabinet Style Color TV, 3-Yr. Warranty	SOLD OUT	$1039.00	$ 699.00
ADMIRAL 26" Full Credenza Style Cabinet Color TV Deluxe, 3-Yr. Warranty		$ ~~799.05~~	$ 639.95
ADMIRAL 26" Contemporary Style Walnut Cabinet TV on Castors, 3-Yr. Warranty		$ ~~859.05~~	$ 649.00
ADMIRAL 26" Deluxe Color TV Full Console Electronic Remote Control with 3 Full Years Warranty		$1105.00	$ 819.00
ADMIRAL 26" Credenza Model Color TV Electronic Remote Control with 3 Full Years Warranty		$1079.00	$ 799.00
MAGNAVOX AM/FM Drum Stereo Rec. Player & 8-Track Tape Player Wht. Fr. Prov.		$ ~~679.00~~	$ 379.00
ADMIRAL AM/FM Large Deluxe Credenza Stereo Combination on Castors		$ ~~579.05~~	$ 479.00
WHITE/WESTINGHOUSE H.D. Stacking Laundry Washer & Dryer Pair GOLD ONLY		$ ~~959.00~~	$ 759.00
MORSE/ELECTROPHONIC Juke Box AM/FM Stereo w/8 Tape Player & Flashing Lites		$ ~~449.00~~	$ 349.95
Deluxe Style Roll-Away TV Base on Castors Walnut Finish with Chrome Trim		$ ~~39.05~~	$ 22.88
Upright Etegere Will Hold TV plus 2 Adjustable Glass Shelves Chrome Frame		$ ~~188.00~~	$ 99.95
39" Continental Bed Complete With Set of 6 Legs		$ ~~109.05~~	$ 67.75
39" Super Chum Ensemble Hollywood Bed Unit Complete w/Comforter & Headboard		SPECIAL	$ 179.00
39" 312-Coil Mattress & 312-Coil Matching Box Spring Unit Floral Quilted		$ ~~179.05~~	$ 129.95
39" Spinal Guard Mattress & Foundation Unit RATED BEST IN THE U.S.		$ ~~319.00~~	$ 219.00
48" 312-Coil Firm Quilted Mattress & 312-Coil Box Spring. 2-PCE. SET ONLY		$ ~~219.00~~	$ 169.00
54" 312-Coil Firm Floral Scroll Quilted Mattress & Matching Foundation		$ ~~199.00~~	$ 149.00
54" 312-Coil Floral Scroll Quilted Mattress & Matching 312-Coil Box Spring		$ ~~219.00~~	$ 169.00
54" Back Supporter Mattress & Box Spring or Liquitron. 2-PCE. UNIT ONLY		$ ~~539.05~~	$ 429.00
Queen Size Floatation Mattress and Foundation Unit. 2-Pce. Set		$ ~~569.05~~	$ 399.00
Fr. Prov. White & Gold Double Dresser, Mirror, 4-Dr. Chest & 54" Canopy Bedroom Suite		$ ~~599.05~~	$ 399.00
6-Pce. Triple Dresser Bedroom Suite Inc. Gallery Mirror & Hutch Hdbrd.		$ ~~799.05~~	$ 539.00
Large Double Dresser, Mirror, 3-Dr. Chest & 39" Headboard by ARMSTRONG		$ ~~589.00~~	$ 389.95
Traditional Style All Wood Bedroom Suite w/Vanity Hinged Mirror 6 Pces.		$2599.00	$1850.00
See Our FINEST SOLID OAK Bedroom Suite 6-pce. Luxury, Quality at a Price		$2850.00	$1998.00
9-pce. Contemporary Style Dining Room Suite. Oak with Mirror Inlay		$1888.00	$1250.00
Colonial Maple Finish 48" Round Table, 2 Leaves & 6 Hi-Back Chairs		$ ~~750.00~~	$ 499.00
9-pce. Rock Maple Dining Room Suite SPECIAL EDITION in Navy, Maple & Gold		$2250.00	$1699.00
Rock Maple Captain's Chair SPECIAL EDITION Navy, Maple & Gold		$ ~~149.05~~	$ 109.00
3-pce. Deluxe Dinette Single Pedestal Drop Leaf Table & 2 Hi-Back Chairs		$ ~~169.05~~	$ 119.00
5-pce. Apartment Size Dinette by DOUGLAS OF CALIFORNIA		$ ~~169.05~~	$ 119.00
7-pce. Deluxe Style 7-pce. Dinette by DOUGLAS OF CALIFORNIA		$ ~~279.05~~	$ 189.00
5-pce. Nostalgia Kitchen/Dining Suite Pedestal Round Table		$ ~~799.00~~	$ 459.00
Captain Cook Centennial Wall Plaques Available in 2 finished		$ ~~20.05~~	$ 15.00
Pictures, Plaques, Paintings, Lamps and Accessories for your home		SPECIAL 20% OFF REG. LIST	

FREE LIFETIME SCOTCHGUARD FABRIC PROTECTION WITH SOFAS, LOVESEATS AND CHAIRS

NOTE: SOME ITEMS MAY BE SOLD OUT ... BUT MANY NEW ITEMS HAVE BEEN ADDED.

The Traders

OPEN 9 a.m. to 9 p.m.
Mon. - Fri.
Sat. to 6 p.m.
Sunday Noon to 5 p.m.

*Suggested List Prices are shown as a guide only.

9-20x PHONE 388-8264 715 FINLAYSON

Advertising serves by informing.
CANADIAN ADVERTISING ADVISORY BOARD

Balks at pill, wife beaten

CAITANISETTA, Sicily (AP) — Calogero Bognanni, 48, was sentenced in court to a year and 15 days imprisonment on charges of beating his wife because she refused to take birth control pills. The couple has three children.

Entertainment Guide

BUTCHART GARDENS — OPEN EVERY DAY OF THE YEAR — Now open 9 a.m. to 9 p.m. . . . 35 acres of incredible beauty . . . Ross Fountains majestic water ballet . . . Romantic after-dark illumination . . . evening entertainment.

The fabulous Sunken Garden, stately Italian, serene Japanese, English Rose, spacious Lake Garden plus the Begonia Bower, Show Greenhouse and Dolphin Fountain.

BUTCHART GARDENS RESTAURANTS — The Butchart Dining Room 10 a.m. to 7 p.m. . . . Greenhouse Restaurant 10 a.m. to 3 p.m. . . . Coffee Bar always open. No reservations, please.

BUTCHART GARDENS ENTERTAINMENT — Every evening — "The Butchart Gardeners" provide musical fun for adults and children 5:30 to 7:30 p.m., followed by Walt Disney Cartoons.

THE BUTCHART GARDENS SEED and GIFT SHOP — An assortment of gifts and mementos.

MAKE THE MOST OF YOUR VISIT — Come early, see the Gardens by day, enjoy a delicious meal and a free show, then thrill to the magnificent evening illuminations.

THE BUTCHART GARDENS — A perfect way to entertain yourself, your friends and visitors.

STRATHCONA HOTEL — British Columbia's largest night-life centre, 919 Douglas St, 383-7137, PRESENTS . . .

THE OLD FORGE CABARET — For your dancing pleasure, 6 nights a week — Live music featuring "THE BROTHERS FORBES & FRIENDS." Reservations until 9:30 p.m., 383-7137.

THE CUCKOO'S NEST LOUNGE — Full kitchen facilities serving outstanding lunches and dinners. Featuring a unique 1952 MG-TG Roadster salad and soup car. Dinner reservations 383-7137. Discotheque every night 10 p.m. to 2 a.m. except Sunday. Enjoy the funky antique atmosphere.

THE STING LOUNGE — Buffet luncheon and salad bar weekdays. Prohibition Days atmosphere featuring Victoria's busiest discotheque 6 nights a week. Rated No. 1.

BIG BAD JOHN'S — Victoria's most famous lounge — Crazy Hillbilly atmosphere and Country and Western music.

IVY'S — A brand new Discotheque with a Patio Garden Atmosphere. Located in the Old Forge (same entrance) 8:30 p.m. to 2 a.m. Mon.-Thurs. and 7:30 p.m. to 2 a.m. Fri. and Sat. (formerly the Birmingham Bicycle Club and Boiler Room). Completely redecorated and refurnished. 383-7137.

THE RED LION INN — 3366 Douglas Street, 385-3366, Landmark of hospitality featuring:

THE RED LION — TOWER LOUNGE — Live entertainment nightly. Monday to Saturday Dine and Dance to Bill Zaalberg, versatile guitarist and vocalist.

THE RED LION — LION'S DEN DINING ROOM — Open Monday to Saturday, 5:00 to 11:00 p.m. (closed Sunday).

THE RED LION — WINE CELLAR — Now fully licensed, open Mon. to Sat. 12 noon 'til midnight, Buffet Luncheon Daily 12 noon to 2 p.m. A relaxing spot, overlooking the pool, backgammon table. Closed Sunday.

ENJOY THE RED LION'S OTHER FACILITIES — Coffee Shop open Monday to Saturday 'til 10 p.m. Sunday 'til 8 p.m.; and, for Hotel guests, a sauna and swirlpool.

SALMON — CHARTER GUIDE, BOAT RENTAL, family fishing, protected Saanich Inlet. 652-1014.

FORTY THIEVES DISCOTHEQUE — CENTURY INN . . . welcome to the Forty Thieves Discotheque — officially rated Vancouver Island's No. 1 Disco. Victoria's only total dance experience in an uptown Cabaret Atmosphere. The only Disco with 3 different rooms and free attendant parking. 8:30 p.m.-2:00 a.m. daily. AND FOR A DIFFERENT TASTE EXPERIENCE, sizzle your tastebuds in our Oasis Dining Lounge, open daily for Breakfast, Lunch and Dinner. It's all happening at the Century Inn 603 Pandora Avenue at Government Street on Centennial Square.

KINGS HOTEL — in the heart of Victoria's "OLD TOWNE", 570 Yates St., 388-0911. Completely redecorated with a friendly relaxed atmosphere and glimpses of Victoria's colourful past.

OFFERING — For your pleasure:

KINGS KITCHEN — Enjoy the really great menu selections — Homemade Soups, Scrumptious Baron of Beef, Tasty Hamburgers and especially "The Best Clam Chowder in Town". Excellent food at reasonable prices. Mon. to Sat. Daily 11 a.m.-7 p.m.

KINGS PUB — Relax and enjoy. Live entertainment 12-2 p.m. and 4-6 p.m. daily, Mellow Organ sounds for easy listening and sing along. 7-9 p.m. daily, Featuring Bunk and Addy — Nostalgia with piano and trumpet.

KING OF CLUBS DISCO — COME ON DOWN to this Disco "Hot Spot" — open Mon. to Sat. 9 p.m.-1 a.m. Dancing to the Tops in Disco Sounds — No cover charge. You'll enjoy yourself!

LANGHAM COURT THEATRE — CHARLIE'S AUNT. Laugh with us at Langham Court, Thurs., Sept. 21 through Sat., Sept. 30 at 8:15 p.m. Phone for reservations 384-2142, open 3:30 to 7:30 p.m. daily except Sunday. Presented by the Victoria Theatre Guild.

OPEN SAT., SUN. 10 a.m.-9 p.m.
Fun City — Highway 17 and Vanalman
OPEN MON.-FRI. 2 p.m.-9 p.m.

ESQUIMALT SPORTS CENTRE
1151 ESQUIMALT RD.
386-3261
ICE SKATING
WEDNESDAYS
3:30 to 5:00 p.m.
PUBLIC
SKATE SHARPENING and RENTALS
SKATE FOR FUN

LIVE ON STAGE
McPHERSON FOUNDATION
proudly presents
FABULOUS MUSIC HALL
Direct from Smash Summer Run at Dawson City's famous Palace Grand Theatre.
GASLIGHT FOLLIES 1978
Can Can Girls . Honky Tonk Hilarious Professional Revue
This Company of Stars is Guaranteed to Delight and Entertain You
Three nights only!
McPHERSON PLAYHOUSE
Sept. 27 and 28 at 8 p.m.
Sept. 30 at 7 and 9:30 p.m.
Reserved tickets $4.50, $5.50 and $6.50 at McPherson Box Office and Hillside Mall or at the door
Chargex accepted.
9-22x

Rupert's Chalet
1635 FORT
Just past Oak Bay Junction
Genuine European Cuisine
(LICENSED PREMISES)
We have four kinds of schnitzel, goulasch, rindsbraten, Schweinebraten, rouladen, and other Austrian and German delights. Our entree prices are most reasonable ($4.50 to $6.25 for European dishes) but we also have steak — New York and Filet Mignon. Come and give us a try!
DINING ROOM
OPEN 6 p.m. to 10 p.m.
Wed., Thurs., Fri., Sat.
Sunday 5 p.m. to 9 p.m.
FOR RESERVATIONS 598-8313
COFFEE HOUSE:
Open Mon. and Tuesday, 8-5
Wed., Thurs., Fri.,
Sat. 'til 10
CLOSED SUNDAY
9-14

KING CRAB NIGHT
EVERY WEDNESDAY

COMPLETE CRAB DINNER
$7.25
(REG. MENU PRICE 9.95)
SERVED WITH HOUSE SALAD, GARLIC BREAD RICE PILAF AND HOT DRAWN BUTTER!
FROM 6 P.M. WEDNESDAY
IVANHOES
1314 Government 383-0913
9-20

PLAN YOUR FALL AND HOLIDAY PARTIES NOW
WE HAVE 3 BANQUET ROOMS
CAPABLE OF HANDLING
FROM 25 to 250 PEOPLE
CONTACT CATERING MANAGER AT 385-3366
THE RED LION MOTOR INN
9-27 3366 Douglas Street, 385-3366

The Transcendental Meditation™ Program
Invincibility for Canada
Free Introductory Lectures
VICTORIA TM CENTRE
Every Wed. and Fri., 8 p.m.; Wed. 12:30 p.m.
1270 Pandora Avenue, 383-9822
9-19x Sponsored by the International Meditation Society

CAVE
COMING SEPT. 22nd-30th

GINGER ROGERS
"AN EVENING TO REMEMBER"
MUSICAL DIRECTOR — HAL BOURNE
"Her entire show is a knockout!"—Variety
CAVE
ALL TICKETS CAVE BOX OFFICE 11 a.m. to 10 p.m. daily, 626 Hornby
For more information call 682-3677
(Money Order or Cert. Cheque)
Vancouver, B.C.
CAVE

BURT REYNOLDS is HOOPER
MATURE
WARNING: Occasional coarse language (B.C. Director)
MON. THROUGH THURS. AT 7 & 9 p.m.
3rd WEEK
TOWNE LANDMARK CINEMAS
382-5922
DOUGLAS AT HUMBOLDT ST.

The Greatest Bruce Lee Hit Of Them All!
Enter The Dragon
BRUCE LEE · JOHN SAXON
WARNING: Scenes of Brutality
MATURE
ONE COMPLETE SHOW NITELY:
DRAGON. . . 7:10
GUMBALL RALLY. . . 9:00
plus THE GUMBALL RALLY
It's a hilarious outrageous road race.
starring MICHAEL SARRAZIN · GARY BUSEY
haida
QUADRA AT HILLSIDE 382-3370

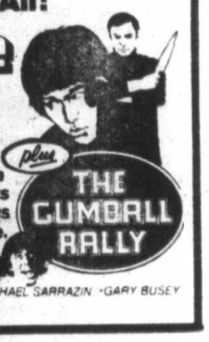

WE DELIVER
PIZZA PATIO
Tillicum at Gorge Only
382-3188
9-12

ESQUIMALT SPORTS CENTRE
LAST CHANCE THIS SEASON
ROLLER SKATING
TONIGHT
7 P.M.-10 P.M.
3 HOURS OF FUN
DON'T MISS IT!
9-20x
CURLING CLINIC
OCT. 13, 14, 15
CURLING REGISTRATION
For Info. Call 386-3261

Vancouver Island Opera Society
Presents Smetana's
THE BARTERED BRIDE
THE GREAT CZECH NATIONAL OPERA
Conductor: Timothy Vernon
Director: Anthony Jenkins
A Colourful Operatic Comedy of Love and Mistaken Identity Involving Villagers, a Touring Circus with Comedians, Acrobats and a Dancing Bear.
THE CAST
Pierran Moon, Richard Margison, Hans Steffen
Rory Hammond, Peggy Packard, Peter Bradley
Nancy Holmes, Michael Eckford, Erika Kurth
Bert Johnson, David Bird
WITH CHORUS, DANCERS AND FULL ORCHESTRA
Set Design: Tom Taggert
Choreographer: Ginny LeFever
Lighting: Lawrence Eastick
Costume Design: Biddy Gaddes
Music Coach: Lorna Patterson
NOW AT THE
McPHERSON PLAYHOUSE
Wed., Sept. 20; Fri., Sept. 22; Sat., Sept. 23, at 8 p.m.
Sun., Sept. 24, at 2 p.m. (Students and O.A.P.s Half Price)
Tickets: $6.00, $7.00, $8.00 at the McPherson Box Office and the Hillside Mall

CANADIAN ODEON Theatres
NATIONAL LAMPOON'S ANIMAL HOUSE
MATURE
WARNING: Occasional Nudity, Suggestive Scenes, Coarse Language. (B.C. Dir.)
odeon 2
700 YATES STREET
NIGHTLY 7:10, 9:15

EYES OF LAURA MARS
No one admitted once the film begins.
WARNING: Violent and Frightening Scenes: (B.C. Dir.)
odeon 1
700 YATES STREET
MATURE
NIGHTLY 7:15, 9:20

GARY BUSEY . . .
THE BUDDY HOLLY STORY
IN FULL STEREOPHONIC SOUND
haida
806 YATES STREET
MATURE
NIGHTLY 7:10, 9:20

Lina Wertmuller's
the end of the world in our usual bed in a
Night Full of Rain
WARNING: Some Suggestive Scenes (B.C. Dir.)
MATURE
COUNTING HOUSE 2
BROAD AT BROUGHTON
NIGHTLY 7:00, 9:05

DAVID CARRADINE in DEATHSPORT
MATURE
NIGHTLY 7:00, 9:10
COUNTING HOUSE 1
BROAD AT BROUGHTON

SUBSCRIBE NOW!
6 PLAYS FOR 5

BEFORE IT'S TOO LATE.
386-8301
BASTION THEATRE COMPANY

AFTERNOON TEA

2:00-4:00 P.M.
WED.-SAT.
ONLY 2.95 per person
schoor's seafood restaurant
For Reservations
656-1022
4556
CORDOVA BAY ROAD
9-20x

FAMOUS PLAYERS THEATRES

TILLICUM: GATES 7:30. SHOW AT DUSK
ADDED ATTRACTION:
DRIVE-IN ONLY: "TELEFON"
WARNING: Some violence (B.C. Dir.)
ROYAL 805 Broughton 383 6711
TILLICUM DRIVE-IN Burnside at Tillicum 382 7531
WARNING: Some suggestive scenes (B.C. Director)
MATURE
Corvette Summer
ROYAL: Nightly at 7 and 9 p.m.
Friday at 7 p.m. only followed by Sneak Preview

3rd HILARIOUS WEEK!
Weeknights at 7:00 and 9:00 p.m.
CAPITOL 806 Yates 384 6811
Goldie Hawn
Foul Play
MATURE

COME EARLY!
Weeknights at 7:00 and 9:00 p.m.
CORONET 538 Yates 383 5414
GENERAL
REVENGE OF THE PINK PANTHER
PETER SELLERS

Nightly at 7:00 and 9:00 p.m.
COME EARLY!
OAK BAY 2184 Oak Bay 598-2213
MATURE
HEAVEN CAN WAIT
WARREN BEATTY

Too many people becoming Hawaii's problem

Few beaches, mountainsides already spoiled by haphazard development

By RAY HEBERT

Colonist · Los Angeles Times Service

HONOLULU — When Hawaii became a state in 1959 there was some concern in Washington that it had too few people. One out of every two persons lived in Honolulu and the islands were pleasantly uncrowded.

THE STATEWIDE population then was slightly over 600,000 and in 1960 the U.S. Census ranked Hawaii 43rd among the 50 states.

Now, as Hawaii approaches its 20th year of statehood, officials here are looking apprehensively toward 1985 when the population is expected to pass 1 million.

BEYOND 1985 — probably between 1995 and the year 2000 — the islands are expected to hit the population saturation point.

The state has placed that figure at about 1.225 million.

In 1961, as a new state, Hawaii developed a statewide general plan, the nation's firt. Revised several times, its goal was to control land use, not people, as a way to preserve the state's unusual beauty.

MANY PEOPLE regard Hawaii as the nation's most beautiful state. Yet they recognize that some beaches and mountainsides, such as Waikiki and the slopes of Mauna Kea above the Kona coast on the island of Hawaii, have been spoiled by haphazard development — and too many people — and they question whether the land use plan is tough enough.

LAND USE can be legislated. But Hawaii is learning, as California discovered when it tried to keep dust bowl refugees out of that state in the 1930s, that there is no way to stop people from coming to live.

For example, the Hawaii Legislature passed a bill last year to require a one-year residency for persons to be eligible for certain public jobs.

BUT A federal judge said Hawaii could not impose that restriction and declared the law unconstitutional.

Like Oregon, Hawaii has been encouraging people to visit but not to stay as residents. The plan is not working.

PEOPLE ARE drawn here.

There is a distinct relationship between the growing population and tourism, the state's leading industry. This year visitors will hit 3.5 million, a record, and spend more than $1.5 billion.

JUST AS tourism keeps expanding, the state's population has been growing at a good clip. The population is now increasing at a rate of about 1.5 percent a year.

Growth is a major problem for Hawaii because of its limited land resources. The island state is 47th in size, behind New Jersey.

"OUR population — it's going up steadily," says Richard Y.P. Joun, the state's economist and head of the research and economic analysis division of the state Department of Planning and Economic Development.

"There may have been some slight letup in immigration in the past couple of years, but it's almost imperceptible."

FROM 1970 through last year, the population increased about 124,000. Births accounted for 45 percent of the growth and immigration — the tide Hawaii would like to keep in check — about 55 percent.

FIGURES are lacking on people leaving the islands, but most, Joun says, are young persons who visit here for a while then return to the mainland or to their home countries.

By 1980 births and a continuing influx of newcomers are expected to push the state's population to 92,000 — higher than experts had forecast a few years ago.

THE 1980 population projection for Oahu, Hawaii's most urbanized island, is 754,000. But the change for the other islands is even greater, an indication of the population swing away from Honolulu.

Joun says much of this growth is occurring on Maui. Since 1970 its population has increased more than 25 percent compared to 13 percent for Oahu.

UNTIL NOW much of the state's growth has occurred in the Honolulu urban area where high-rise office buildings, apartments, condominiums and Waikiki Beach hotels have shot up. The population spillover has hit Hawaii Kai, Pearl City and other suburbs.

EVENTUALLY, Joun and other economists assume, the state's rapid growth in tourism, ranging from 5 percent to 13 percent a year, will slow down and eliminate jobs necessary to support newcomers.

"There's very little space to build more hotels," Joun said. "We don't have enough water. And, there are uncertainties, the things you cannot predict..."

SO FAR, economic factors such as housing costs have had little effect on migration to the islands. Newcomers find housing expensive — $60,000, for example, for a one-bedroom condominium near downtown Honolulu.

HAWAII'S magical lure has not faded. The number of people from the mainland who have made the island state their home hit a peak first in the late 1960s because of a large number of military personnel and then again in 1972 because of a construction boom.

Most are job-seekers. A recent survey showed that of 18,000 intended residents, 8,154 were looking for work in Hawaii. The number of people from the islands looking for jobs on the mainland, according to the same study, was 5,846.

TRUE TO its historic pattern, Hawaii has continued to be the adopted homeland of thousands of immigrants, particularly from the Pacific Islands and Asia.

In 1966, there were 3,070 immigrants to the United States who reported Hawaii as their intended permanent residence. The total hit 9,000 in 1970, then dropped but now is above the 7,000 mark again.

IN RECENT years, Filipinos have come in the greatest numbers but China, Taiwan, Japan, Korea, Vietnam, Canada and other countries also have contributed to the influx.

Caucasians comprise the state's largest single ethnic group but not to the point of dominating the island's business and cultural communities. For every 10 people strolling the sidewalks, four would be white.

FEWER THAN one out of 10 state residents are Hawaiian. The Japanese, who at the outbreak of the Second World War were by far the islands' largest ethnic group, are now second but have a strong voice in all branches of government.

Many people regard the broad racial makeup of Hawaii's population as a plus. Others, however, believe changes in federal immigration laws are needed to tighten the flow of foreigners into the state as a way to slow down the growth rate now, not later.

GOV. GEORGE R. Ariyoshi has set up a Growth Management Task force to chart, as the administration put it, "a course for selective growth."

"It is not an antigrowth or no-growth program, but rather one that seeks to guide and direct growth by encouraging the right kind of growth, at the proper place and pace," the administration explained.

WITHOUT erecting insurmountable obstacles, the idea seems to be to curb population growth by making it difficult for people to come here to live with little means or with no way of making a living.

Administration-backed growth control (the administration prefers "growth management") legislation, centreing around efforts to tighten residency and welfare requirements, has been extremely controversial. It also has been less than successful.

THIS YEAR, the Legislature approved a series of bills, including one to exclude able-bodied persons without minor children from receiving public assistance.

CORPORATION OF THE DISTRICT OF SAANICH

WATER RESTRICTIONS IN THE CORDOVA BAY AREA ARE NO LONGER IN EFFECT

9-18x C. T. Warren, P. Eng.

Woodward's

GREAT FALL SALE!

Our Great Fall Sale means money saving bargains! Get in on the values NOW - only 4 days left!

WASHABLE RAIN COATS
SALE PRICE
42.99
Fashionable polyester/cotton raincoats in a variety of styles. In beige, navy, cognac, green or blue. Missy sizes 10 to 20, petite 8 to 18.

CLOTH COATS
SALE PRICE
99.99
Snuggle up to cool fall weather with one heart-warming price on a beautiful assortment of fall coats! Choose from a variety of fabrics and styles, in assorted fall shades. Sizes 10 to 20.
Woodward's Ladies' Coats

HAT & SCARF SET
SALE PRICE
6.99
Warm and cosy, but easy-care, too - that's the value of these 100% acrylic hat and scarf sets! Choose from a wide variety of styles and colors.

KNEE SOCKS
SALE PRICE
1.79
2 for 3.29
Super fashionable fisherman cable knit socks, in navy, brown, green, grey, flax or white.
Woodward's Ladies' Accessories

ENTIRE STOCK LADIES' & MEN'S SEIKO WATCHES ON SALE NOW!

25% OFF

Football games? Back to school? Don't be late for these important fall events! Our Great Fall Sale can help you get there on time, with super savings on famous name Seiko watches for every occasion.

Woodward's Clocks and Watches

CO-ORDINATES
Co-ordinates in sizes 10 to 18 and sweaters in sizes S, M and L. In brown, camel or green.

SALE PRICES:	
Pull-on pant	12.99
Fashion pant	16.99
Basic skirt	15.99
Pleated skirt	18.99
Plain blazer	26.99
Checked blazer	29.99
Turtleneck pullover	9.99
Novelty pullover	14.99
Wrap cardigan	24.99
Shirts	10.99
Printed shirts	11.99

SWEATERS
SALE PRICE
19.99
Imported from Italy. 100% wool. Mock turtleneck, V neck, polo neck or striped cowl neck pullovers, and cardigan styles. In falls newest shades. Pullovers in sizes 36 to 40, cardigans in 36 to 42.
Woodward's Ladies' Sportswear

VANCOUVER 684-5251 • OAKRIDGE 261-5311 PARK ROYAL 922-6111 • SEVENOAKS 853-7711 PORT ALBERNI 723-9641 • KAMLOOPS 374-4141
OPEN: Mon., Tues., Wed., Sat. 9:30 AM-5:30 PM Thurs., Fri. 9:30 AM-9:00 PM

NEW WESTMINSTER 521-9611 GUILDFORD 588-2111 VICTORIA 386-3322
OPEN: Mon., Tues., Sat. 9:30 AM-5:30 PM Wed., Thurs., Fri. 9:30 AM-9:00 PM

LANSDOWNE 270-3322
OPEN: Mon., Tues., Sat. 9:30 AM-5:30 PM Wed., Thurs., Fri. 9:30 AM-9:30 PM

PENTICTON 493-1900 • PRINCE GEORGE 563-0211
OPEN: Mon., Tues., Wed., Thurs., Sat. 9:30 A.M.-5:30 PM Fri. 9:30 AM-9:00 PM

COLONY
MOTOR INN
THE SIDE DOOR IS OPEN AND THE GIRLS ARE BACK

OUR WEDNESDAY SPECIAL

Steak & Lobster

A luscious New York steak. East Coast lobster tastefully seasoned with lemon, garlic and sherry and served with a generous helping of hot drawn butter. Plus all the trimmings including hot homemade bread, soup du jour or chef's salad, baked potato and garden fresh vegetables.

18.50 for two

RESERVATIONS, PLEASE
270 Government Street 384-7151

THE JAMES BAY INN
A Seal of Hospitality

Woodward's Great Fall

ROBERTSON'S
Marmalade
Assorted Flavours
12-fl.-oz. jar ..... 79¢

You will find savings in every section of our Food Floors during our annual Great Fall Sale. On right now until Saturday. Don't miss this opportunity to make some really worthwhile buys on many of your favourite foods.

SWANSON
Meat Pies
Beef, Beef Burger, Chicken or Turkey
8-oz. pkt. ..... 49¢

CREAMETTE
Macaroni
Cut
2-lb. pkt. ..... 69¢

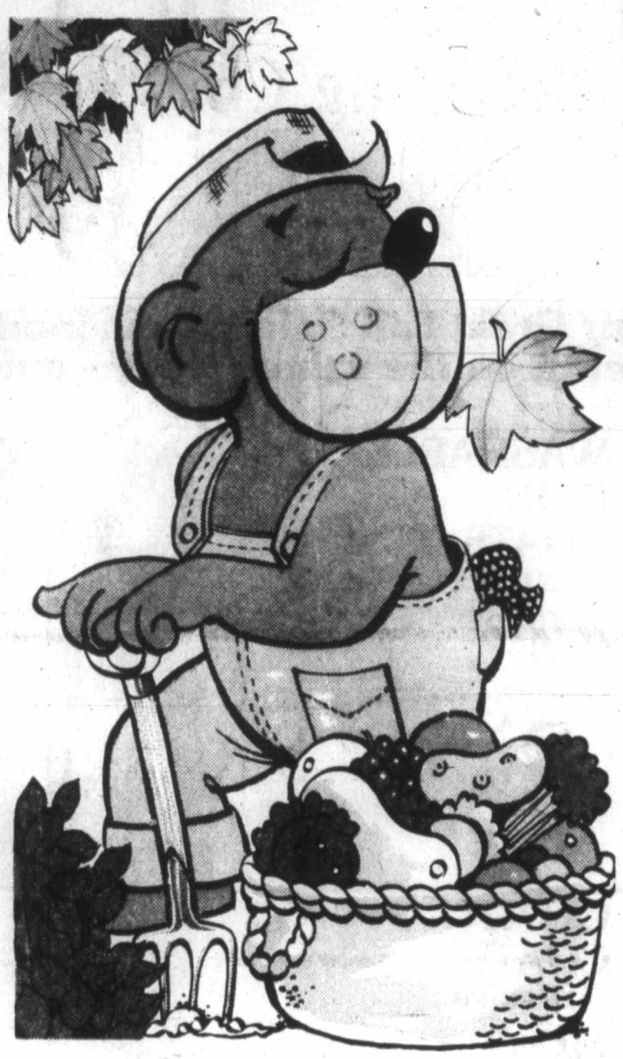

WOODWARD'S FROZEN
French Fries
2-lb. bag ..... 57¢

LIBBY'S
Tomato Juice
48-fl.-oz. tin ..... 77¢

DUNCAN HINES LAYER
Cake Mix
All Flavours
18½-oz. pkt. ..... 75¢

TETLEY TEA BAGS
Orange Pekoe
Pkt. of 144 ..... 3.29

Crisco Oil
1.5 Litre bottle 2.79

CAMPBELL'S
Tomato Soup
10-fl.-oz. tin ..... 4 for 87¢

Prices Effective Sept. 19th to 23rd

Store Hours:
Monday to Saturday, 9:30 a.m.-5:30 p.m.
Evening Shopping Wednesday, Thursday and Friday nights 'til 9:00 p.m.

QUAKER
Quick Oats
2.25-kg. pkt. 1.47

BYE-THE-SEA
Tuna
Flaked Light
6-oz. tin ..... 79¢

KRAFT PARKAY
Margarine
¼'s pack
3-lb. pkt. 1.99

SUNRAY
Mushrooms
Pieces and Stems
10-fl.-oz. tin ..... 63¢

JUICE PACK DEL MONTE
Pineapple
Crushed, Sliced or Bits
14-fl.-oz. tin ..... 2 for 95¢

KRAFT PROCESS
Cheez Whiz
Plain
2-lb. jar 2.99

WOODWARD'S RANDOM CUTS
Cheese
Monterey or Colby—Cryovac
per lb. 2.09

WOODWARD'S WHOLE ROAST
Coffee
Special Blend
1-lb. bag 2.49

DETERGENT
Tide
4.8-kg. pkt. 5.69

PAMPER
Cat Food
All Flavours
6½-oz. tin ..... 4 for 95¢

Sale of Food

CUDAHY — Fully Cooked and Smoked
Boneless Hams
Cryovac Pieces
lb. 2.29

DANOLA—IMPORTED—COOKED
Danish Ham
4-oz. VacPak
each ..... 99¢

Meat Sale

FRESH END CUTS
Pork Loin Roast
lb. 1.48

FROZEN B.C. GROWN
Roasting Chicken
Utility Grade
lb. ..... 89¢

FRESH CENTRE CUT PORK
Chops or Roasts
lb. 1.79

FLETCHERS BONELESS
Ham Steaks
6-oz. VacPak
each 1.19

MAPLE LEAF — DEVON BRAND
Sliced Side Bacon
16 oz. VacPak
each 1.39

OLYMPIC PORK AND BEEF
Dinner Sausage
16-oz. tray
each 1.09

WOODWARD'S FAMILY PAK
Sliced Bologna
16-oz. VacPak
each 1.09

B.C. GROWN FRESH
Savoy Cabbage
each ..... 49¢

B.C. GROWN GRADE CANADA No. 1
Cucumbers
Long English ..... 2 for 89¢

Produce & Garden Centre

B.C. GROWN FRESH
Broccoli
lb. ..... 49¢

SCARLET FLOWERING
Red Emperior Tulips 10-12 cm. size. 18 bulbs per pkg. 2.89

EARLIEST FLOWERING
Forerunner Daffodils 18 bulbs per pkt. 2.39

WEDGEWOOD VARIETY
Iris Bulbs 10-11 cm. size 10 bulbs per pkt. 1.59

B.C. GROWN GRADE CANADA No.1 FRESH
Corn on the Cob
Doz. ..... 99¢

DUTCH GROWN
Tulip Bulbs mixed colour or named varieties 20 bulbs per bag 2.89

DUTCH GROWN
Crocus Rainbow mixed colours, 40 bulbs per pkg. 2.89

DUTCH GROWN
Hyacinths Rainbow mixed colours 8 bulbs per bag 2.89

ROYALE
Bathroom Tissue
Assorted Colours
4-roll pack 1.15

WOODWARD'S OWN
Bread
Natures Blend
using the finest ingredients
16-oz. ..... 89¢

Woodward's Food Floors

Personal shopping only.
We reserve the right to limit quantities.

NAMES in the NEWS

Czech mate for Charles?

Buckingham Palace dismissed reports of a royal romance as "rubbish," but British newspapers singled out a willowy, tawny-haired Czech countess as **Prince Charles'** latest girlfriend. The **Countess Angelika Lazansky** spent last weekend with Charles at Balmoral Castle, a private home of the royal family in the Scottish highlands. It was "blissful," she reportedly told the *Sun* newspaper of London, which quoted her as calling the prince "without question the most wonderful and charming person I have ever met." But a Buckingham Palace spokesman called the reports "a whole load of rubbish" and noted the prince, who will be 30 in November, had "lots" of friends, and the countess was only one of many guests at Balmoral. The countess, whose family fled Czechoslovakia after the Communist takeover in 1948, is Roman Catholic. Charles is barred from marrying outside the Anglican Church without a special act of Parliament.

Premier William Davis of Ontario still plans to visit Iran later this month, despite political turmoil and an earthquake which may have killed 18,000 in that country, a spokesman for the premier said in Toronto. Davis is to leave today on a trip to the Middle East and Europe before returning to Canada early in October.

Tricia Nixon Cox, elder daughter of **Richard Nixon**, is expecting a baby, an aide to the former U.S. president disclosed in San Clemente, Calif.

In Zurich, Swiss authorities said they had dropped a $2.5-million tax claim against exiled Soviet writer **Alexander Solzhenitsyn** in connection with Gulag Archipelago royalties he gave to aid families of Soviet political prisoners. But the Swiss said the author owed about $92,000 in back taxes on other royalties.

A $10-million libel suit filed by **Charles (Bebe) Rebozo** against the *Washington Post* was dismissed in a Miami court. **Judge Sidney Aronovitz** ruled that Rebozo, a friend and former Key Biscayne, Fla., neighbor of **Richard Nixon**, was a public figure by the time the *Post* reported in 1973 that he had cashed $91,500 in stocks after being told they were stolen.

Terror suspect led into court

—AP

Kristina Berster, centre, is led into court in Burlington, Vt., on Tuesday by two U.S. federal marshalls. Lawyers for Berster, who has been charged with border violations, argued that she cannot receive a fair trial in Vermont because of publicity branding her a West German terrorist.

Ion smoke detectors safe to throw away

OTTAWA (CP)—If your home smoke detector acts up or you don't like the look of it, the federal Atomic Energy Control Board says you can throw it in the garbage with the board's blessing.

The board, overseer of all nuclear materials in the country, said Tuesday it had changed its regulations to eliminate the need for "controlled disposal" of the home safety devices.

Previously, the board said, the detectors, containing a small amount of radioactive material, had to be returned to the supplier or manufacturer, who looked after getting rid of them.

"A recent evaluation of ionization-type smoke sensors by an international group of radiation safety experts concluded that this controlled disposal is not necessary from a public health and safety standpoint," the board said.

The board said its responsibilities covered only the radioactive portion of the detectors. It required that the amount of radioactive material be within prescribed limits, that it was contained in a safe form and that the design of the unit made it difficult to get to the radioactive source without damaging the device.

Radiation levels close to the device were less than the maximum allowed from some other household products, such as color television sets, the board said.

Despite the changes for the household units, the board said it would require smoke detectors for industrial use, which contained more radioactive material to overcome the dust and grime of large plants, to be returned to manufacturers for disposal.

COLONY
MOTOR INN
TOM MIDDLETON
AT THE PIANO BAR
385-2441
COACHLIGHT ROOM

Suites study urged again

Saanich Ald. Ian Cass has renewed his call for a special study on areas suitable for apartment development.

Prior to heading for the Union of B.C. Municipalities convention in Penticton, Cass said planning staff should be asked for recommendations to enable council to put together a reasoned plan for density development.

"I don't feel just a few areas of the municipality should be burdened with all the apartment development taking place," he said.

He cited the Tolmie-Quadra area as one location where "we've gone far enough with apartment development."

Only last week, Cass voted against a spot rezoning proposal going to public hearing after warning the municipality was heading for trouble.

For several months he has been waging a fight to have council spell out the areas in Saanich where medium and high-density apartments will be permitted so development can take place in a planned and orderly way.

Spot zoning, he says, creates pockets of trouble and puts pressure on traffic routes and water systems.

To bring the matter to a head, Cass said he has asked that the matter of the Saanich community plan be placed on the next planning committee agenda, as a comprehensive apartment policy is an essential ingredient of the plan.

Marine Calendar

NAVY

Gatineau—returning Friday.
Yukon—returning Sunday.

MARINE SCIENCES

Parizeau—in port.
Richardson—Ucluelet.
Pandora II—en route Pat Bay
Vector—Rupert Inlet.

COAST GUARD

Camsell—en route Tuktoyuktuk.
Douglas—Johnstone Strait patrol area.
Racer—in port.
Rider—Victoria patrol area.
Ready—self refit.
Vancouver—in port.
Quadra—on weather station.

MERCHANT MARINE

Taiwan Phoenix—Esquimalt.
Keyaki—Cowichan Bay.
Scapwill, Harfleur, Rondeggen—Crofton.
Maya Pioneer—Nanaimo.
Twin Joy—Alberni.

PETER POLLEN FORD
YATES AT COOK
384-1144
We're going to let the cats out of the bag

SEPTEMBER 29
D.L. 745A
PETER POLLEN FORD
YATES AT COOK
384-1144

Woodward's
GREAT FALL SALE!
What a difference our sale makes! Now you can furnish your home, dine in style and more — at great savings!

Save on Fisher 24% lead crystal
Sparkling lead crystal in hand-cut pinwheel design.

GROUP I
Choose from: Cream & sugar, 8" bud vase, napkin holder, 8" sectional dish, bell, 4" rose bowl, jam jar, salt & pepper, and others.
SALE PRICE 15.99 ea.

GROUP II
Choose: 7" vase, 7" footed bowl, covered candy dish, 5½" ashtray, sectional dish, large cream & sugar or pair of candleholders.
SALE PRICE 18.99 ea.
Woodward's China & Crystal

Fine quality at sensible prices. That's the Woodward's idea!
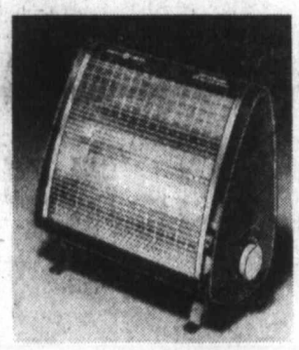
C.G.E. Fan-forced heater
SALE PRICE 41.99
Warmth when you need it! With dual heat selector of 750 or 1500 watts, automatic thermostat control, safety tip-over switch. Pilot light glows when heater is plugged in.

"Fry-All" mini fryer
Philips "Fry-All" deep fries onion rings, donuts and more. Uses only 2 cups of oil. Non-stick interior, aluminium basket with handle. SALE PRICE 31.99

Steam basket
Stainless steel basket helps preserve vitamins and flavour, fits most saucepans.
SALE PRICE 2.33
Woodward's Housewares

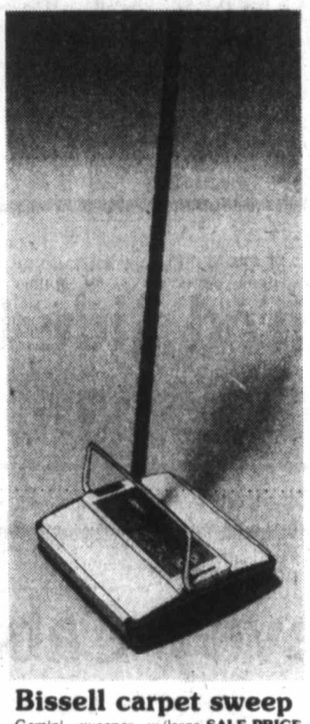
Bissell carpet sweep
Gemini sweeper w/large double dust pans, cushion bumper and quiet efficient roller brushes. Handy to use and store.
SALE PRICE 28.99
Woodward's Housewares

Furniture Values! Save!
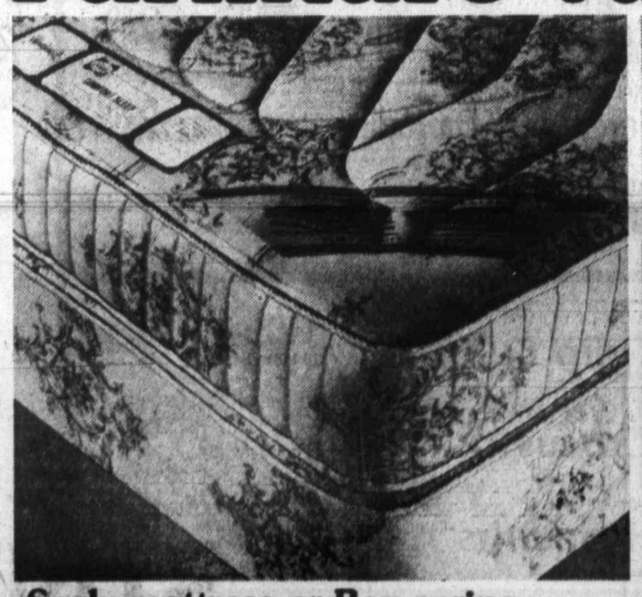
Sealy mattress or Box spring
Twin size SALE PRICE 79.00 ea. pce.
Full size SALE PRICE 99.00 ea. pce.
Queen size unit SALE PRICE 239.00
The Sealy Comfort Sleep features heavy gauge inner and border wires for maximum support. With matching Duraguard foundation.
Woodward's Furniture
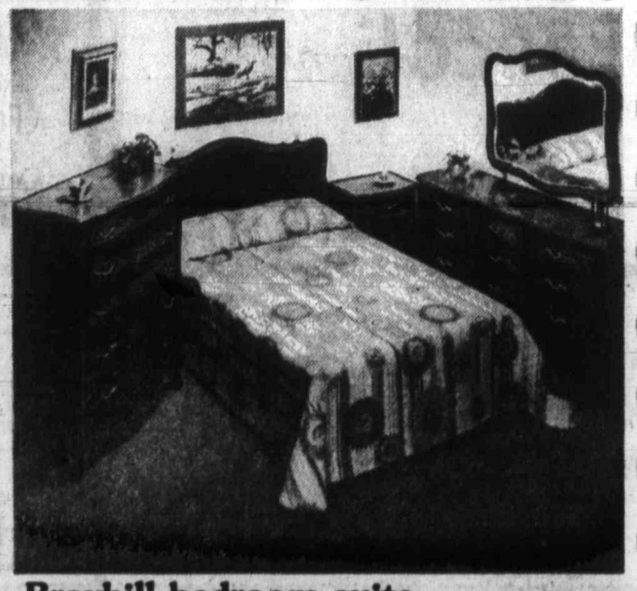
Broyhill bedroom suite
This handsome 3 pce. French Provincial bedroom suite is now sale priced at Woodward's. It features a rich cherry finish and includes: 5 drawer chest, approx. 38 x 20 x 48; framed mirror, approx. 35 x 43; 9 drawer triple dresser, approx. 66 x 19 x 32; and 4/6-5/0 headboard.
SALE PRICE 849.00
Matching nite stand SALE PRICE 139.00

VANCOUVER 684-5231 • OAKRIDGE 261-3311
PARK ROYAL 922-6111 • SEVENOAKS 853-7711
PORT ALBERNI 723-5641 • KAMLOOPS 374-4141
OPEN: Mon., Tues., Wed., Sat. 9:30 AM-5:30 PM
Thurs., Fri. 9:30 AM-9:00 PM

NEW WESTMINSTER 521-9611
GUILDFORD 588-2111
VICTORIA 386-3322
OPEN: Mon., Tues., Sat. 9:30 AM-5:30 PM
Wed., Thurs., Fri. 9:30 AM-9:00 PM

LANSDOWNE 270-3322
OPEN: Mon., Tues., Sat. 9:30 AM-5:30 PM
Wed., Thurs., Fri. 9:30 AM-9:30 PM

PENTICTON 493-1900 • PRINCE GEORGE 563-0211
OPEN: Mon., Tues., Wed., Thurs., Sat. 9:30 A.M.-5:30 PM
Fri. 9:30 AM-9:00 PM

All items shown in this advertisement are available while quantities last at any of the above Woodward's locations.

The Daily Colonist.
Wednesday, September 20, 1978
Section Three Page 29

BINGO

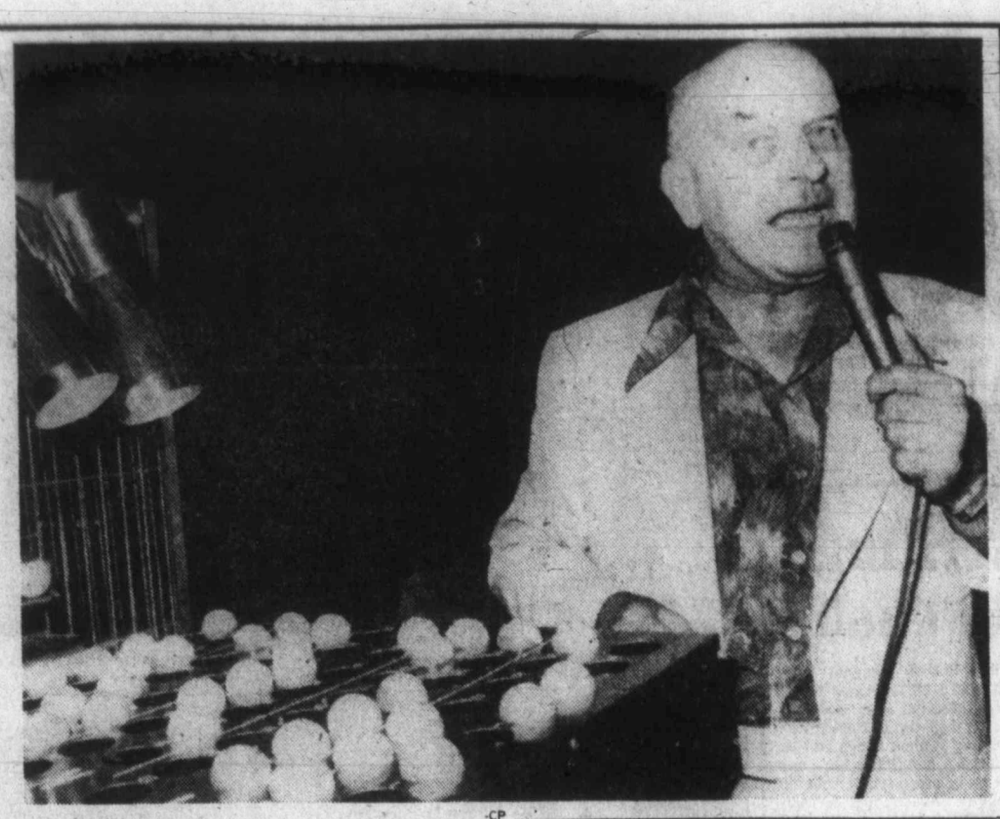

Prud'homme, biggest organizer in Quebec, calls out numbers -CP

It's under the B for big business

QUEBEC (CP) — They arrive early, small folding TV tables under their arms, some grasping their favorite good-luck charms.

They are the serious bingo players, the vanguard of 5,000 people who pay $4 admission to the Coliseum for 15 rounds of bingo and the chance to spend much more on eight special rounds.

Bingo is big business in Quebec and J. E. Prud'homme is the biggest bingo organizer of them all.

For 35 years, the partly bald, heavy-set native of Quebec City has been doing the bingo circuit, raising money for agricultural fairs and not doing badly for himself.

LIKE A TV evangelist who doesn't hesitate to flaunt his wealth, Prud'homme parks his burgundy Lincoln Continental on the ice surface of the arena in full view of the patrons.

Standing on a mobile podium at centre-ice, he belts out bingo numbers for 3½ hours as electronic tote boards flash them to all sides of the arena.

SEATED AMONG the serious players, with her own multi-colored plastic discs, is a well-groomed middle-aged woman who identifies herself only as Mrs. Bouchard.

An admitted fanatic, she attends bingo four nights a week at parish halls in the area, spending an average of $20 a night.

Tonight, she is spending about $40 playing three cards every game, including the eight special rounds costing $1, $2 or $3 each.

"Bingo gets women out of the house," she says. "It's fantastic."

SHE CONCEDES her habit skims off a lot of money from the salary of her husband, an employee of a government research station at Valcartier army base.

"I once tried to quit but I cried every night I didn't go," says Mrs. Bouchard.

"I win from time to time but never big amounts."

Others are luckier. Michelle Sirois, who travelled 400 kilometres from her home in Hauterive to play bingo here, won $3,000 after filling all 25 spaces in a special $2 round.

"IS YOUR name Mrs. Tremblay because you're trembling quite a bit?" Prud'homme asked her as she waited on centre stage to accept the winning cheque. The audience roared with pleasure.

Bingo is regulated by the provincial lotteries and racing board which issued 34,094 permits for bingo games in 1977.

The board does not disclose how much money was wagered on bingo alone but total receipts for bingo, private drawings and door prizes were $86 million last year, more than six times the $13.7 million bet in 1970.

BUT DESPITE increasing receipts, bingo is under fire. The diocese of St. Jean just south of Montreal recently announced a ban on weekly church bingos in its 80 parishes as of Dec. 31.

"We find that for a Christian community, this is not the road to follow," Bishop Bernard Hubert said in an interview.

But he added that the action was only possible because his parishes are financially sound and can do without the income.

"THERE ARE parishes in other dioceses which could not survive if bingo were banned."

In Quebec City, Rev. Leo-Paul Lupien of *Notre Dame de la Pitie* parish said that with 25-per-cent attendance at Sunday services, bingo is needed to absorb a $15,000 annual deficit.

But church bingo is modest compared with Prud'homme's plans to hold a mammoth bingo game at Montreal's Olympic Velodrome in September and another at the Quebec City Coliseum.

ADMISSION is only $5, the price of 10 ounces of gin," he tells the Coliseum crowd.

"I'm a gambler myself," says Prud'homme, who refuses to disclose his age. "I buy 10 Loto-Canada tickets at every drawing. I love it."

Mel's BARGAINS
USED FURNITURE and APPLIANCES
3460 QUADRA

NOTICE

As only a limited number of appointments will be available during October and November for PORTRAITS in time for Christmas gifts, SVENDSEN is accepting appointments NOW during September and October for pre-Christmas delivery.

If you desire to have a portrait during the balance of 1978, we urge you to make the appointment promptly. SVENDSEN accepts only a limited number of PORTRAIT sittings each week so that the very finest result from personal care and attention is reflected in every individual portrait.

For an Appointment Telephone
477-7411 or 592-0381

SVENDSEN
"Care Enough to Get the Finest"

MISS LINDA BRADY

Another Experienced Stylist at Hillside

Linda is a recent arrival from Scotland where she apprenticed for three years, and then as a Stylist, worked for another eight years in Salons in the Edinburgh area. We are indeed fortunate that Linda has chosed our Salon in which to offer her services. Take advantage of Linda's wide experience in all phases of hairdressing by phoning for your appointment.

MARGO BEAUTY STUDIO
Hillside Shopping Centre
595-2424
"A Business built on Customer Confidence and Goodwill"
9-22

Bay Day

Save 50% on First Lady wigs

Especially priced for Bay Day, this week only you can save 50% on fashionable, 100% modacrylic wigs, by First Lady. Take your pick from these popular styles, in dark to light auburn, grey or frosted.

Jenny, a mature style designed for any age group. This smart-looking wig weighs only 2½ ozs. Reg. $40.

Bay Day special **19.99**

Windsong, a sophisticated style for that special occasion. Lightweight and capless, it weighs only 2½ ozs. Reg. $45.

Bay Day special **19.99**

Robin II, one of our most popular mature styles and it weighs only 2¾ ozs. Reg. $45.

Bay Day special **19.99**

Wigs, Second Floor

Prices in effect until Saturday, Sept. 23

Hudson's Bay Company

SINGER SALE-A-THON FEVER IS HERE!

SAVE $115
The Athena* 2000 ELECTRONIC sewing machine.
Our most sophisticated machine, the Athena is incredibly versatile – yet easy to operate. Fully electronic. Fever-priced: $899.95† (Carrying case or cabinet extra)

$109
The Fashion Mate* ZIG-ZAG sewing machine.
This zig-zagging, straight stitching machine gives you the quality Singer features you want. For smooth, easy sewing, catch a Fashion Mate! (Carrying case or cabinet extra)

SAVE $50
The Stylist* FREE ARM sewing machine.
Free arm makes sewing hard-to-reach places easy. Flat bed for regular sewing, built-in stretch, zig-zag and decorative stitches. Fever price. Just $264.95† (Carrying case or cabinet extra)

$77
The Powermaster* upright vacuum cleaner.
For performance and convenience, you won't find a better vacuum cleaner – or a better value! Clean up with a fever-priced Powermaster.

$54
The Power Glide* canister vacuum cleaner.
Compact and lightweight with heavyweight cleaning action. The Power Glide has adjustable suction control, piggy-back tool caddy...and a special fever price!

THIS WEEK ONLY 20% OFF ALL SEWING NOTIONS.

*Trademark of Singer Company of Canada Ltd.
†Price may vary.

SINGER
SEWING CENTRES AND PARTICIPATING APPROVED DEALERS
TRADE-IN ALLOWANCE AND CREDIT TERMS AVAILABLE.

CATCH IT WHILE THE SAVINGS ARE HOT.

CLOTH CASTLE
778 GOLDSTREAM
LANGFORD
478-2112

SEVERS SEWING CENTRE
737 YATES ST.,
Located in Standard Furiture
384-9811

Hillside SHOPPING CENTRE
595-4545

CLOTH CASTLE
7120 W. SAANICH RD.
BRENTWOOD VILLAGE SQ.
652-4121

9-20x

International cooking studied

The Victoria YM-YWCA will hold an eight-week international cooking series from 6:30 to 8 p.m. Thursdays starting Sept. 21 at 880 Courtney.

Cooking demonstrations of national dishes from regions in Africa, Asia, India, the Caribbean, the Middle East, Central and South America will show how to prepare the dishes and give participants a chance to sample unusual tastes.

As well, a short presentation will be given on the culture and current social, economic and political conditions of each area.

For information phone Joyce Ramsden at the Y, 386-7511.

Woodwards
PERM SALE
SEPTEMBER 18-30
BOOK NOW
RAYMOND salons

They eat horses? Don't they?

Worker at Barton Feeders Co. Ltd., stamps a horse carcass at the Owen Sound, Ont., plant. Canada exports more than 33 million pounds of horse meat a year to Europe and Japanese markets. Despite rising beef costs in Canada, Canadians don't seem to have acquired a taste of horsemeat which is cheaper and leaner than beef.

-CP

Pupil's writing could win cash

A way with words may pay off for an area student.

A Vancouver Island student could win as much as $1,000 for a piece of original creative writing this year in the Canada Permanent Trust Company's 12th Annual Creative Writing Contest. It is one of the largest and most prestigious literary cash awards offered to high school students in Canada.

The contest, open to all high school students from Grade 9 up, operates under the following rules: students must write up to 2,000 words on any subject which can be fiction, non-fiction or any form of prose (poetry not eligible); entries must be written during the current school year; closing date is Dec. 15, 1978.

Judging, by representatives from the Canadian Council of Teachers of English, is based on writing ability, imagination and originality. There will be cash awards of $500, $300 and $100 for the top three submissions in all provinces, with first prize winners in each province being judged together to determine the grand prize winner. That individual will receive a total of $1,000.

About 2,000 entries are received each year. Judging takes place in January and February, with the finalists announced in March.

Copies of contest rules have been sent to schools and are also available at the Permanent's Victoria branch, 1125 Douglas, or from the company public relations office at 320 Bay Street, Toronto, Room 1502.

ENGLISH FOR NEW CANADIANS

In conjunction with the Immigration Services Society, the Victoria YM-YWCA is offering a course in English for new Canadians.

#431 English for New Canadians Level I—Tues./Thurs.— 10 a.m.-12 Noon Fee: $5

#432 English for New Canadians Level II—Tuesday— 10 a.m. Fee: $10

REGISTER NOW!

VICTORIA YM-YWCA
880 Courtney St.
Ph. 386-7511

9-20x

ann landers

Dear Ann Landers: A while back you printed a letter from a reader who wanted to know if there was any way a person could possibly cheat at bingo. It seems that she and her family never won although they all played several cards at once, while a neighbor and his wife were frequent winners of some very big pots.

The question was: "Is it possible to cheat at bingo? If so, how?"

You said you didn't know — but you'd ask your readers. Well — what did they say?— **Waiting To Hear In Norwalk-Fairfield, Conn.**

Dear Waiting: They said plenty. I was flummoxed by the variety of tricks (both plain and fancy) that can be used to "throw" a bingo game.

I opted not to publish the responses because I don't want to be a party to educating the public along these lines.

A reader from Buffalo suggested that anyone in New York state who suspects cheating should contact their state's Bingo Commission (through the district attorney's office) and an investigation will be conducted. So — there's the advice, but that's all you're going to get, folks.

Dear Ann Landers: In a recent column you said furniture consultants had advised you that bunk beds are safe if well-constructed. Then you added, "I prefer the terra firma — and the firma the betta."

The correct saying is, "the more firma, the less terra (terror)."

I read your column regularly and take pride in telling my friends that you come from Sioux City and I knew you way back when.

Do you remember this name from the past? — **Martin S. Kosberg (St. Louis)**

Dear Martin: I remember it well. Thanks for the correction. Of course you are right. "The more firma, the less terra."

Dear Ann Landers: "Garage" and "yard" sales are a big thing these days, so I hope you will print this letter.

Recently my daughter-in-law bought an electric blanket at a yard sale. She did not receive directions with the blanket, nor did she know the dangers that mught result from faulty wiring. That blanket started a fire. Luckily her husband put it out before any serious damage was done.

People should be careful when they buy electric appliances, life jackets, diving gear, snorkels, etc., to make sure they are in good working order. Most "bargains" have been sitting in damp garages or cellars for months before they were put up for sale. Beware.—**A Friend**

Dear Friend: My thanks on behalf of millions. Your letter was well worth printing.

OAK BAY VILLAGE SHOES

OAK BAY VILLAGE SHOES

VILLAGE SHOES
NORTH ★ STAR SALE

FOUR (4) DAYS
WED.—THURS.—FRI.—SAT.

JOGGERS
100's OF PAIRS
SAVE 5.00 to 10.00

SALE PRICE 9.95-15.95
SIZE RANGE 11-4 and 4½-12

WALLABEE STYLE
TRU-MOC CONSTRUCTION
Plantation Crepe Sole
SAVE 14.00
Men's brown, navy and sand suede and brown leather in sizes 7-12. (Also ladies' 5-10 brown suede and leather. Reg. $36.95\ Men's Regular Price 38.95.

SALE PRICE 24.95

OPEN FRI. TO 9 P.M.
MON.-SAT. 9-5:30

CASUALS
YOUNG LADIES
5 STYLES
SAVE 7.00 to 12.00

SIZES 5-10
SALE PRICE 18.00-22.00

YOUNG MEN
SAVE 10.00-12.00

SIZE 4-12 D Brown and Black
SALE PRICE 21.95

CHARGEX VISA
2238 OAK BAY AVE. 598-3031

It seems that everybody is always having a sale.

Well, at Simpson Drapery we have a sale twice a year.

That's all

And when we do, it's an event.
(Just ask people who've saved here.)

Right now it's our Fall Sale

And when we say **20% off** on all fabrics for custom-made drapes, you can count on truly substantial savings.

Come and see for yourself, or phone us and we'll send a Decorating Consultant to your home with no obligation.

Simpson DRAPERY LTD.

2030 Douglas Street. Phone 382-6323
(opposite the Imperial Inn)
Simpson Drapery is open Saturdays.

Dynamic architect enriches lifestyle

By MARILYN HOFFMAN
Colonist—Monitor News Service

Architect Claude Megson's unusual houses are scattered across the New Zealand landscape. He hopes that one day there will be many more as people come to appreciate his special approach to planning and building.

Megson is one of a handful of architects who are introducing more modern concepts and higher expectations into New Zealand's housing.

He is both a professor at the University of Auckland and a practicing architect, and he holds an intensely personal philosophy about dwellings. The most important element of residential architecture, he says, is to help provide a life more abundant, more enriched. It has to shelter, of course, and be practical. But it has to do those things in dynamic and exciting ways — and ways that are not expensive.

His commissions vary. Early in his career, Megson designed a bachelor pad for $7,000. A few years ago, he put up a four-unit condominium for $180,000, a two-dwelling house for $100,000, and a little farmhouse for $20,000.

Building costs, however, are escalating in New Zealand, as they are everywhere. Today, Megson says, building costs may run as high as $32 a square foot, whereas five years ago the cost was $16 a square foot.

The average middle-class house in New Zealand is now being built for about $35,000. Most architect-designed houses cost from $50,000 up, but only 3 per cent of new homes are designed by architects. While these costs seem modest compared with current North American prices, the average salary in New Zealand ranges from $8,000 to $9,000 a year and only about 100,000 persons in the country now earn more than $10,000 a year, according to Megson.

Still, a small house on a quarter acre of land is a typical New Zealander dream.

As costs go up there is a tendency to think that building a simplified square box is the answer. Megson calls such an idea shortsighted. To build a house with angles, nooks, broken lines, bridges, balconies, and different levels costs very little more and is infinitely more satisfying, he says.

"New Zealand is a small country, and we think in terms of small houses — something difficult for North Americans to comprehend since they are so profligate with space," the architect explains. "In New Zealand, we know how to relate to spatial small scale, as well as small building budgets. I may have to sharpen my pencil to figure out the economics, but I am still minutely concerned with the processes that go on within and insist on whimsy, fantasy, and exuberance."

"It is not cost that makes the difference in a house," he asserts, "but attitude and intention. The 'feel' of a house and the way it makes you feel are most important."

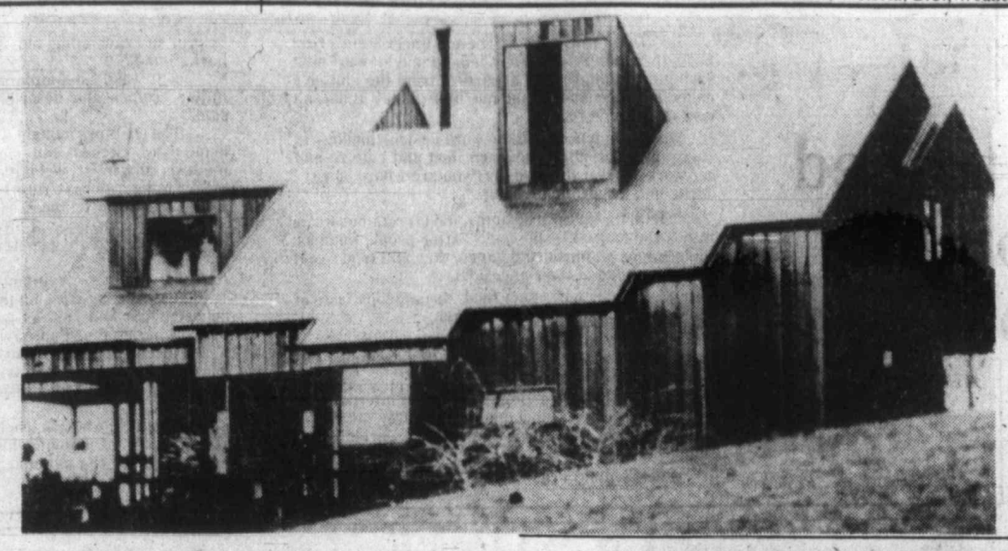

New Zealand architect Megson says 'feel' of house is important

The young architect speaks of lyrical space arrangements, visual impact, and subtle mood changes within the rooms of infusing a house with a certain sense of drama, occasion, and place.

He talks about rhythms as spaces intersect each other and observes how houses are used every hour of the day. He says this study enables him to design a house from the inside out. Then he walls in those spaces and erects a roof over them. Thus he can include a window for watching the moon come up, or a skylight which enables sunlight to filter dreamily down through various levels, or place a cozy nook for sitting beside the fireplace.

He provides sunny morning areas and special places of repose for afternoon chatting. He likes what he calls "discovery" areas, little corners or unexpected areas which one keeps discovering anew.

He gives a lot of thought to arrival areas around a house — where a car stops, or the path to the entrance. These areas should not only be welcoming but intriguing, he says.

Megson likes educating people — his college students, his clients, neighbors, friends, clubs, and any other audience he can corral. He works slowly with clients, allowing ideas to take hold. He often talks to them for six months or a year before the plan of their house begins to unfold.

During the construction he invites the owners to labor on the house, helping to keep the site clean, or perhaps painting or doing the finishing work to increase the sense of involvement.

Your Good Health

Dear Dr. Thosteson: Tell me how I can put on weight. I'm like a rail. I feel fine and have no medical problems. I'm a young girl who'd like to be able to wear a fancy swimsuit some summer. —**Miss H.B.**

When a healthy person cannot gain weight, he or she is at about the weight that nature intended. The only suggestion I can make is to increase calorie intake. However, if you are like most skinnies you will very likely remain as you are no matter what you eat. Be thankful you have a healthy constitution if not a buxom body. If you are quite young, nature will make up for it in the years ahead, at least to some extent. Estrogen increase has a way of helping produce those extra layers of tissue that provide nicely-rounded feminine lines.

Dear Dr. Thosteson: I am 29 years old and have boils, eczema, ringworm, and now acne and blackheads. I do know that tomatoes seem to make the condition worse. I'm hoping you can help me. — **J.Y.**

I've never encountered all of these conditions existing side by side, although it is possible. I think you are using terms about which you are not entirely sure. Acne is difficult to treat, but the other conditions you mention can be treated effectively with medicines to attack the specific organisms that cause them. I think you need to consult a skin specialist to find out just which of those terms you are using are appropriate. Tomatoes are a frequent cause of some allergic reactions, so perhaps you should avoid them.

for your walking comfort

Look to Air Step for the low-down on fashion. Always ready to make you look very feminine, feel very comfortable. It's nice to get back to natural walking ease.

air step shoes

$37
Black
Brown

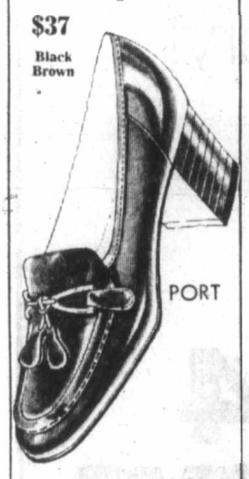

ALLAN'S SHOES
ESQUIMALT PLAZA
383-8622
9-20x

COLONY MOTOR INN
THE SIDE DOOR IS OPEN AND THE GIRLS ARE BACK

CUSTOM MADE DRAPERIES

9.95 PER WINDOW FOR LABOUR PLUS FABRIC

DRAPERY TRACK by KIRSCH SUPPLIED AND INSTALLED

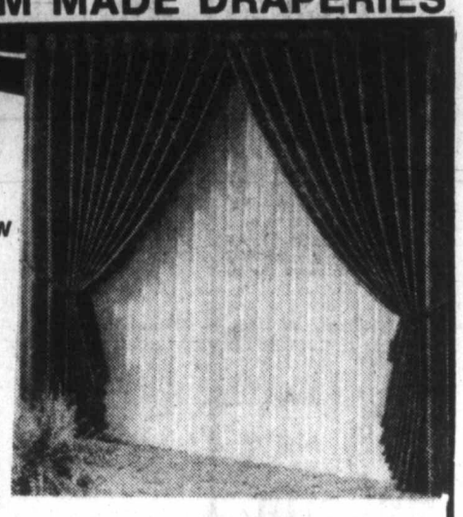

FREE SHOP AT HOME SERVICE BY APPOINTMENT DAY OR EVENING

Capital Drapery AND UPHOLSTERY
2945 BRIDGE PHONE 384-6622
8-1

RENOVATING?
SEE US FOR
KITCHEN CABINETS
Jubilee Building Supplies
574-Culduthel Rd.
388-5412
9-20

Co-ordinates with Fashion Detail...
Acrylic/wool/polyester knit.
Pull on slacks $27.00
Skirt $26.00
Jacket $52.00
Fall colours: Cherry, Blue
Sizes 10-18
A selection of dyed-to-match blouses and sweaters is available.

D'Allaird's
For Today's Woman
719 Yates Street
Mayfair Shopping Centre
9-20x

the Bay

The New Beauty Timetable

Your bonus from Estée Lauder

We're happy to announce another beautiful offer from Estée Lauder. The New Beauty Timetable, five great arrivals for your beauty regime, is yours with any Estée Lauder purchase of 8.50 or more from the Bay.

The New Beauty Timetable is scheduled to give you fast, fabulous results you can count on anytime, all the time. It contains special gift sizes of Swiss Performing Extract, Eau de Allage natural spray, basic cleansing bar, automatic lipshine and soft film compact rouge.

Now through September 23rd, there's one bonus to a customer while quantities last. If requests for this beauty bonus exceed supply, substitution of another Estée Lauder gift may be made.

Offer in effect till September 23rd.

Cosmetics, main floor

Hudson's Bay Company

You'll discover a new adventure of shopping pleasure in our newly renovated main floor.

Roots traced through book on food

LONDON, Ont. (CP) — Thelma Barer Stein's first book, to be published by McClelland and Stewart next spring, is an interesting departure from the glutton's collection of cookbooks and nutrition guides. It doesn't contain a single recipe.

Miss Stein has coined the word gastroethnology to study the relationship between food and culture and her work has transformed the "you-are-what-you-eat" cliche into a sensible theory.

"Of all the cultural customs, food is retained by families the longest," she said. "After people abandon their language, music and dance, they still tend to eat the ethnic food of their ancestors.

"Everybody has a soul food, the smell or taste of which incites a memory of long ago."

The 560-page manuscript, as yet untitled, is a detailed encyclopedia listing the eating customs of 75 ethnic groups.

"I didn't include a single fact about international foods unless it was documented by three sources," said Miss Stein, who spent five years researching her subject.

"Local ethnic organizations were tremendously helpful in translating old cookbooks and providing background."

But it wasn't a simple matter of collecting unfamiliar recipes and describing them on paper, she said.

All 53 chapters include a review of ethnic history, home life, kitchen and storage facilities, cooking methods and meat specialties. Although the book is meant to be a library reference, Miss Stein insists it avoids the stuffy textbook category.

"I've tried to inject a little humor into the subject because I know many people are interested in reading it."

Miss Stein's cooking credentials include a 30-minute cooking class on the local television station between 1954 and 1956 as well as teaching gourmet food preparation at Fanshawe College for five years.

"I discovered most of my students were interested in more than recipes," she said. "They wanted to know about food origins and culture was the thread through it all."

The author, who will teach a new group of students at University of Toronto this fall, said she believes food expresses the national personality of an ethnic group.

"To an Englishman, a large display of food is vulgar while to a Russian, it is merely a show of hospitality. The Japanese aren't concerned about quantity at all and are more interested in the esthetic appearance of the dish.

"I've tried to break down racial stereotypes in my book but in doing so, I probably replaced them with others."

Miss Stein is reluctant to name the most malnourished group, but said North Americans often overeat because they treat food as a status symbol.

Her book sets a precedent, not only because it tackles a new academic field, but because she received a $14,255 Wintario grant, the first to go to a written academic project, to write it.

"The money is for publishing costs, not me," she said. "All proceeds have been promised to the Canadian Dietetic Association."

She said she hopes her book will help people rediscover their roots through food.

"Maybe by reviving those taste buds, we can revive all kinds of cultural expression we thought we had lost."

New bread introduced

TORONTO (CP) — General Bakeries Ltd. of Toronto says it is introducing to the Ontario market a new white bread which the company says combines the flavor of premium white bread with the nutritional value of whole wheat bread.

The company said in a news release Monday that the new loaf, Daily Bread, is free of preservatives, provides the dietary fibre frequently missing from Western foods and which is believed to help reduce intestinal disease.

Bulletin Board

Shirley Rolland, modern dancer and teacher, is offering sessions in contact improvisation from 6:15 to 7:45 p.m. Wednesdays at 536 Broughton Street. Intermediate modern dance classes are from 6:15 to7:45 p.m. Thursdays.

Contact improvisation is a physically vigorous form of movement emphasizing development of strength and co-ordination. For additional information phone 383-2375.

•

GARDEN CLUB

Oak Bay Garden Club meets at 2 p.m. today at Windsor Park.

•

ENGINEERS

Institute of Power Engineers regular monthly meeting at 7:30 p.m. today in the board room of Senior Ranks Mess, CFB Esquimalt. Guest speaker is F.A. Vitek of the Metric Commission, who will talk about Canadian, U.S., and S.I. metric systems.

•

CAMERA CLUB

Victoria Camera Club will hold a print clinic at 8 p.m. today at Carnarvon Park. Visitors are welcome. A general meeting will be held at 8 p.m. Tuesday, Sept. 26, at Cedar Hill Community Centre; program will be *Around the World with the Photographic Society of America.*

•

ROYAL COMMONWEALTH

The Royal Commonwealth Society will visit the Institute of Ocean Sciences at Pat Bay Thursday on the invitation of Dr. Alan Cornford. Members are advised that a chartered bus will leave for the Institute from the Coach Lines depot behind the Empress promptly at 1 p.m.

•

SOCIALISTS

The Socialist Party of Canada general executive meeting will be held at 8 p.m. Thursday at 1090 Lodge Avenue.

•

REBEKAHS

Emerald Rebekah Lodge will hold a friendship day at the 11 a.m. meeting Friday in the Oddfellows Hall. Lunch will be served; visitors are welcome.

•

PC WOMEN

The Progressive Conservative Womens' Association of Victoria will hold its monthly meeting at 2 p.m. Friday at Windsor Park Pavilion. Speaker is Mrs. Allan McKinnon.

•

SINGING SEVEN

His Singing Seven, the Hamilton family group of musicians and singers from Islington, Ontario, will present an hour of music and faith at 7:30 p.m. Friday at Esquimalt United Church, 500 Admirals Road. An offering will be received to continue them on their North American tour.

Sears

SEARS DAYS

IN FULL SWING
Re-check this week's Sears Days 10-page flyer for great savings!

Celebrate the values, celebrate our 25th anniversary!

Save $7*

and get the great look of wool in washable 'Courtessa' acrylic-polyester double knit pants!

Only at Sears! Comfort-wearing 'Pants that Fit' in a shape-keeping, heavier-weight double knit that's perfect for winter wear! Comfortable elastic waist. Machine-washable; hang to dry. Grey Mix, Brown, Black, Green. Regular Misses' sizes 12 to 20. Inseam fits heights 5'3" to 5'7". 067 252 094 B. Petite Misses' sizes 10 to 18. Inseam fits heights up to 5'2½". 076 252 092 B.

*Reduced from our Fall and Winter '78 Catalogue.

Women's sportswear dept.

10.98 Reg. $17.98

This is a Sears best value!

4 days only

24 Hour Teleshop 595-3161

pants that fit.

Courtessa

Sears Women's Sportswear (7) 24-Hr. Teleshop: 595-3161
Advertised price in effect 9:30 a.m. Wed., Sept. 20 through 5:30 p.m. Saturday, Sept. 23, while quantities last.

Simpsons-Sears Ltd.

'Reg' and 'Was' refer to Simpsons-Sears prices.

SAVE! SAVE! SAVE!

QUICK OATS
Quaker
2.5 Kg. Pkg. **1.59**

GROUND COFFEE
Blue Ribbon
1-lb. pkg. **3.29**

PEANUT BUTTER
Better Buy
48-oz. tin **2.59**

FRUIT COCKTAIL
Libby's Fancy
14-fl. oz. tin 2 tins **99¢**

LONG SPAGHETTI
or Cut Macaroni
Catelli
2-lb. pkg. ..... **89¢**

TOMATO KETCHUP
Heinz
11-fl. oz. bottle ..... **59¢**

PEEK FREANS BISCUITS
P.F. Assorted -
Assorted Creme —
Home Assorted —
Fruit Creme —14-oz. pkg. **1.09**

TOMATO SOUP
Seven Farms
10-fl. oz. tin ..... 4 tins **89¢**

HUNTS TOMATOES
Whole, Stewed,
Crushed
14-fl. oz. tin ..... 2 tins **89¢**

FROZEN PEAS
Polar Fancy
2-lb. pkg. ..... **75¢**

MIXED VEGETABLES
Polar Fancy
2-lb. pkg ..... **75¢**

FROZEN DINNERS
Savarin
Beef - chicken -
Turkey - Salisbury.
11-oz. pkg. ..... **89¢**

QUALITY MEATS

Gov't Inspected • Canada Gr. A Beef
chuck cross rib roast Bone in ..... lb. **1.49**

Gov't Inspected • Canada Gr. A Beef
plate boiling beef ..... lb. **79¢**

Gov't Inspected • Canada Grade A Beef
centre cut beef shanks ..... lb. **99¢**

Gov't Inspected • Canada Gr. A REGULAR
ground beef ..... lb. **1.09**

Gov't Inspected • Frozen
pork side spareribs ..... lb. **1.49**

Gov't Inspected • Wiltshire CRYOVAC
corned beef ..... lb. **1.79**

Gov't Inspected • Meteor
beef burgers ..... 3-lb. carton **3.39**

Valu Plus
sliced side bacon ..... 1-lb. pkg. **1.59**

Gov't Inspected • Canada Gr. A Beef
chuck blade roast Bone in ..... lb. **97¢**

ICE MILK
Big Dip or Big Dipper
Assorted
2 litre carton **1.35**

save & fly
with $5 travel vouchers
you could cut the cost of your next holiday airfare by saving our cash register tapes...
Full details at your SHOP EASY STORE

BROWN BAG SPECIALS

MARGARINE Moms 1-lb. pkg. ..... 3 lbs. **1.59**

CHEESE SLICES Processed Singles. Kraft 1-lb. pkg. **1.79**

PROCESSED CHEESE Kraft Velveeta 1-lb. pkg. **1.69**

SANDWICH BAGS Glad pkg. of 100 ..... **89¢**

CORNED BEEF Hereford 12-oz. tin **1.19**

WAGON WHEELS Westons 12-oz. pkg. ..... **89¢**

Assorted Puddings Laura Secord 4-5 oz. tins ..... **89¢**

BEEF RAVIOLI or Mini Ravioli Chef Boy-Ar-Dee 30-oz. tin **1.19**	**HAMBURGER HELPER** Betty Crocker Assorted. 6-oz. to 8-oz. pkgs. **79¢**	**MARMALADE** Chivers Old English or Ginger 9-oz. jar ..... **69¢**	**SPECIAL "K" CEREAL** Kellogg's 475 g Pkg. **1.39**
H.P. SAUCE 213 ml. bottle ..... **59¢**	**CHRISTIES BISCUITS** Coffee Break or Pirate 450 gr. pkg. **1.09**	**PLAIN YOGURT** Foremost or Palm 500 g. carton ... **55¢**	**FRUIT YOGURT** Foremost or Palm 500 g. carton .... **61¢**
INSTANT CHOCOLATE Little Dipper 2-lb. pkg. **1.98**	**ORANGE JUICE** Sunspun Reconstituted 32-fl. oz. bottle. .. **79¢**	**ASSORTED PEAS** Malkins Fancy 14-fl. oz. tin ..... 2 tins **69¢**	**TOMATO SAUCE** Hunts Regular 14 fl. oz. tin ..... 2 tins **89¢**
BABY FOOD Heinz Strained 4½ fl. oz. jar .. 5 for **1.00**	**BABY FOOD** Heinz Junior 7½ fl. oz. jar ..... 3 for **89¢**	**DOG FOOD** Total Diet 4-kg pkg. **3.49**	**CAT FOOD** Pamper Assorted 6½-oz. tin .. 2 tins **55¢**

FRESH FRUIT AND CRISP VEGETABLES

OKANAGAN HANDI PAK
McIntosh APPLES **39¢** lb. Approximate 18-lb. case **6.79**
TOKAY GRAPES Canada No. 1 lb. **59¢** Idaho Jumbo ONIONS 2 lbs. **39¢**

Prices Effective Wed., Sept. 20 to Sat. Sept. 23.
WE RESERVE THE RIGHT TO LIMIT QUANTITIES

SHOP-EASY FOODS

5 STORES TO SERVE YOU
230 Cook St. Colwood Plaza
Shelbourne Plaza
2187 Oak Bay Ave. Cadboro Bay Village
OUR COOK ST. AND COLWOOD STORES ARE OPEN SUNDAYS 10 A.M.-5 P.M.

MORGAN

FRED BASSET

JUDGE PARKER

ARCHIE

RIP KIRBY

BLONDIE

MARY WORTH

HI and LOIS

KERRY DRAKE

MOMMA

M. V. Chesnut's Garden Notes

Seems to me there is quite a tendency these days to blow our hard-earned pay cheques on what might be called status symbols — a car with more chrome on it than the Jones's, a panelled bar in the rumpus room calculated to arouse the envy of the neighbors, a ritzy fur coat, actually too warm for comfort and out of place to wear except upon rare and very special occasions.

I suppose these purchases pay off, in a sense, by building up the ego, but buying things just to impress other people implies a certain immaturity — or perhaps insecurity would be a better word.

I never regret money spent on objects which genuinely contribute to a more gracious life — things which give pleasure or comfort or satisfaction in themselves. Could be, perhaps, a phonograph record which will still excite and satisfy after a hundred playings, or a good stereo hi-fi on which to play it; a book which can be dipped in with pleasure five years hence; a really comfortable and trouble-free heating system for the house. Or it could be a plant.

There are few of this life's pleasures which can be bought so cheaply as a flowering shrub or tree, and it is amazing how much long-lasting beauty can be purchased for just a few bucks.

Our local nurserymen have a nationwide reputation for the excellence of their stocks and the reasonable prices charged, and I have often wondered how they ever manage to make a living selling a plant for three or four dollars which has been as long as three years in the raising.

It isn't easy for the novice gardener to pick his shrubs, for there is such a bewildering assortment available, and there is nothing in the nursery catalogues to indicate whether a particular shrub is an easy doer or a miffy, difficult subject. Some kinds just won't grow unless given a very special kind of soil; others need pruning at the right time and in the right way.

If you decide to treat yourself this fall to a few flowering shrubs, it seems to me the sensible thing is to start with the easy-going, surefire kinds which will put up a good show even if you do everything wrong. Later, as your thumbs develop a greenish hue, you can take a crack at some of the fussier aristocrats of shrubdom.

I think my first choice of an easy shrub for a new garden would be a forsythia, for it is next to impossible to keep this handsome plant from growing and producing its golden yellow bells. While any kind of forsythia is a welcome addition to the garden, I am especially fond of one called Beatrix Farrand, as it has a more upright habit of growth and bigger blossoms than the run-of-the-mill kinds.

Forsythia will do well in almost any kind of soil barring a swamp, and the only pruning needed is to thin out some of the older branches occasionally and to nip off the tips of overly vigorous shoots which run up through the centre of the bush.

Another surefire shrub is philadelphus, affectionately nicknamed Mock Orange because its blooms look and smell like orange blossoms. Belle Etoile is one of the most fragrant, with a small purple blotch on each white petal. Virginal has double flowers like tiny white roses. Grandiflora has the largest blossoms but no scent. The pruning needed is simply the removal of some of the older stems after the blossoms fade to make room for new growth.

It will discuss some other easy-to-grow flowering shrubs in a future column.

Art Buchwald

WASHINGTON — As the results of last week's primaries came in over my television set I was happy to see that the winning candidates all had something new to say. If anything, 1978 will be the year when the old political rhetoric will be out, and the people seeking office will face the issues with honesty and candor.

I know this because right after the primary battle in a Northeastern state I spoke to one of the new breed of politicians running for Congress.

"Sir, how do you feel about winning your party's primary?"

"I was not the winner," he said. "The people of this state were the winner. I proved that old politics is out, and the electorate wants new ideas."

"Fantastic," I said. "What are some of these ideas?"

"I am going to speak out forcefully against big government and wasteful spending of the taxpayer's money."

"You're going that far out on a limb?"

"I may go even further. I am going to promise the voters that I will represent them, rather than the special interest groups which only care about themselves."

"Bully for you. What else do you plan to do?"

"Unlike my opponent, I'm going to speak out on the issues and tell people where I stand, even if it costs me votes."

"Such as?"

"I am against inflation that is bleeding every American dry. I am for jobs for everyone who wants to work. I support decent medical care for our senior citizens and better schools for our children. And I am against crime in the streets."

"That may lose you the criminal vote," I warned.

"So be it. I believe anyone who violates the law should be punished, whether he be a white-collar criminal or mugger."

"That's strong stuff in an election year. How do you feel about tax reform?"

"I've never said this in public before, but I am FOR tax reform. The burden of taxes is on the middle class. This burden must be redistributed so that everyone pays his fair share. At the same time we must have tax incentives for business to invest in the future of America. But we can't forget the poor. I don't mean the welfare cheaters, but the real poor and disadvantaged. We must bring them into the mainstream of our society."

"No one has ever said that before. I hate to ask you this, but are you for a strong America?"

"I don't object to the question. I know it's your job to ask the tough ones. It so happens I am for a strong America. This country cannot afford to be second best when the fate of the Free World is at stake. If the people elect me, they will be sending a message to Washington and to Moscow that the United States no longer intends to be pushed around."

"How do you feel about the American dollar?"

"I want a strong American dollar. The prestige of this country depends on a dollar that can be defended against any currency in the world. I'll go even further. This country must get its house in order when it comes to our balance of payments. The way to do this is export more than we import."

"I'll say one thing, sir. You certainly are outspoken. It will be like a breath of fresh air if the voters send you to Washington."

"I'm not one of those people who just jumps on the bandwagon," he said. "Americans are tired of hearing the same old promises from their politicians. If I win this election it's because I'm going to tell it like it is."

Sydney Harris

One of the deep convictions of people who do not believe in Heaven is that if a Heaven exists, it is occupied by dull people. "All my interesting friends," these skeptics smilingly say, "will be in the other place."

If they were right, then religion would be a farce and a fraud. But they are wrong, for nowhere in the Scriptures will you find the slightest suggestion that dull and respectable people have a pass to Heaven.

In fact, all the evidence in the New Testament points the other way. Jesus preferred to consort with "publicans and sinners" rather than sit among the Pharisees who thought it more important to wash their hands than to cleanse their souls.

Indeed, His entire protest against the conformists of His day was that they were smug in their virtues, that they looked down upon thieves and prostitutes, that they were so busy observing the niceties of the law that they neglected to love and succor their less fortunate brethren.

The Heaven that the skeptic disbelieves in is not a Heaven that ever existed in the Bible — but only in the minds of sentimentalists and ignoramuses.

There is every indication that Jesus preferred generosity of spirit to scrupulous regard for the canons of piety. In this He was echoing the Old Testament prophets who constantly warned the respectable citizens that religion is a radical thing, that it must penetrate into the roots of a man's nature and change his total behavior.

Much of what passes for "religious education" is merely a kind of tepid moralizing. Piety had become identified with goody-goodiness, with primness, with the small, near virtues so easily practiced by people who think thereby to escape the necessity of genuine brotherhood.

No man can *know* if there is a Heaven or not, and each man has a right to believe or disbelieve — but what is the point of disbelieving in a Heaven that no thinking person can believe in or want to be in?

I would not want to spend eternity in a place inhabited by the dull, the unimaginative, the timid and the merely proper — this is not the Heaven of the Bible. Heaven, if it exists, is populated by men and women who have learned how to love, widely and deeply and boldly, no matter how reprehensible their actions seem to be in the eyes of "good" people.

It is worth remembering that only one human being ever received Jesus' personal assurance of going to Heaven. He was a thief.

James Bacon's Hollywood

HOLLYWOOD—Scandals, Hollywood's first major night club since the 1940s, had the book thrown at it the other night but the opening was a howling success anyway.

First off, **Peggy Lee**, the star attraction, couldn't make it. She was sick in St. John's Hospital.

Then the club itself wasn't quite finished yet. The air conditioning didn't work, always a major catastrophe for a crowded night club. And even the men's room was out of order. A little unisex fixed that.

Leonard Grant, president of the club, was advised to postpone the opening for two weeks when he got word that Peggy couldn't make it.

"But I had 150 people working around the clock for four days," said Grant. "I opened it for them."

When he couldn't get Peggy, Grant came up with a pretty fair country substitute in **Della Reese**. The gospel-trained Della came in just in time to meet the band and go on.

Her gospel beat, which somehow fits in with the disco age, soon had the house swinging. Everybody seemed to have a good time. And that's the name of the game.

Lots of performers in the house looking over the place for possible bookings. Spotted **Shirley Bassey**, **Nancy Walker**, comic **Skip E. Lowe**, singer **Anne Gaybis** and **Edy Williams**, unrecognizable in a gown that covered every inch of her spectacular figure.

Edy usually shows up at these things wearing a bikini.

From the world of television was **Gavin McLeod**, star of *Loveboat*, and such producers and directors as **Pierre Cossette**, **Dwight Hemion** and **Robert Scheerer**.

And venturing east of *La Cienega* Boulevard for the first time since he was married to **Judy Garland** was **Vincente Minnelli** with his steady, **Lee Anderson**.

Seated across from me was **Henry Berger**, the Continent's answer to **Warren Beatty**.

PIXies® by Wohl

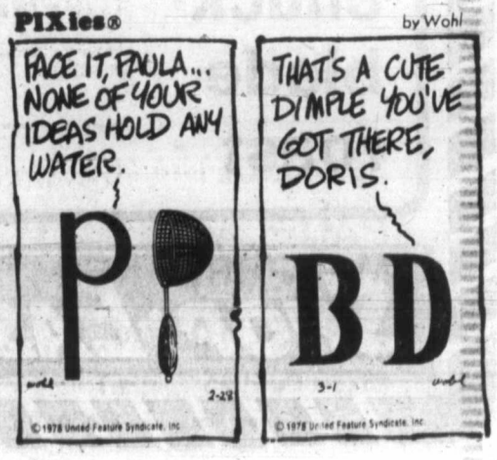

Coho takes new lead

An 18½-pound coho, which has been identified by federal fisheries, has taken top spot in the King Fisherman Contest coho category.

Brian Thompson, 1814 Jeffree, caught his big coho Saturday morning off Beechey Head on Strip Teaser and weighed it in at Pacific Lions, where the family camps most of the sport fishing season.

Thompson is not a Colonist subscriber, so only qualifies for the King Fisherman trophy. Still tied for top coho prize of a Peetz rod, reel and line are Bud Strom of Sooke and B. Love of Victoria, both with 17½-pounders.

Gordon Randall took top prize in the Chinook Club's Sunburn Derby in Saanich Inlet Sunday with an 18.10-pounder. Dick Sumislawski was second with a 9.11-pounder and Les Leacock third with a 9.1-pounder. Hidden-weight winners were John Main, Derek Chow, Irene Wilkins, Bob Redgrave, and Barry Jenner.

Latest King Fisherman entries:

King Fisherman

COHO

Pacific Lions Marina
Gwen Stone; 9.8, Becher Bay, Strip Teaser.
Jack Stone; 11.8, 7.0.
George Edgington; 6.8, 5.4.
C. E. Mills; 5.0, 5.0, Beechey Head, plug, anchovy, pink hootchie.
Wayne McDonald; 5.5, Beechey Head, Strip Teaser.
Grant Curl; 5.8, 8.5, trap shack.
W. Donison; 6.0, Beechey Head, Strip Teaser.
Dorothy Baggett; 6.8, 5.4, Secretary Island, minnow.
Norman Arnold; 8.0, Beechey Head, minnow.
Wayne McDonald; 7.0, 8.0, 7.5, trap shack, Strip Teaser.
Kaare Gundersen; 7.0, Aldridge Point, anchovy.
Murray Lancelev; 7.0, Becher Bay, Strip Teaser.
Kevin Jamieson; 7.0, Becher Bay.
G. Lee; 8.0, 8.0, 6.0, trap shack, Strip Teaser.
Rae Buxton; 8.8, Secretary Island, Deadly Dick.
Jim Dickson; 8.0, Secretary Island, minnow.
John Cashin; 9.0, 6.0, Beechey Head, Strip Teaser.
Gary Lee; 9.0, trap shack, Strip Teaser.
Anne Hansen; 10.0, Strip Teaser.
Doug Lindsay; 9.8, Becher Bay, Minnow Teaser.
Joey Hokkelink; 10.0, Church Rock, Strip Teaser.
Ken Jamieson; 10.4, Becher Bay, Stingsilda.
M. H. Saar; 11.0, trap shack, Strip Teaser.
Gerald Todd, Lethbridge; 11.0, Beechey Head, anchovy.
C. E. Mills; 11.0, Beechey Head, Tomic Plug.
James Statham, Duncan; 11.0, Beechey head, herring.
Bill Hansen; 12.8, trap shack, anchovy.
H. G. Topham; 14.0, trap shack, Strip Teaser.
John Price; 16.0, Beechey Head, anchovy.

Sunny Shores Resort
Bob Hamilton; 10.0, 7.8, 7.0, Otter Point, Krippled Minnow.
Bruce Sorensen; 15.0, 9.8, 9.0, 8.0, Secretary Island, Pirken.
Brian Thompson; 18.8, trap shack, Super Strip Teaser.
Gary Kehn; 16.0, 12.8, 6.0, Church Rock.
Phil Hale; 15.0, 12.4, 12.0, 11.0, 9.8, trap shack, Strip Teaser.
W.E. Hook; 15.0, 9.8, 6.0, 5.0, trap shack, Strip Teaser.
W.D. Weston; 13.8, 6.0, Aldridge Point, Strip Teaser.
Lyle Greff; 12.0, 11.8, 8.8, trap shack, Strip Teaser.
Doug Grant; 12.4, Church Rock, Strip Teaser.
Maurice Tieulie; 12.3, Beechey Head, anchovy.
Jim Harper; 11.0, Church Rock, Flashtail.
Bob Couldwell; 10.8, 8.0, Becher Bay, Aldridge Point, minnow.
Tim Konchak; 10.0, 8.4, 7.0, 5.0, Beechey Head, minnow.
Ken Leslie; 9.0, 5.5, trap shack, Strip Teaser.
Dale Foxall; 9.8, 8.0, 6.0, 5.0, trap shack, Strip Teaser.
Kaare Gundersen; 7.0, Beechey Head, anchovy.
Marta Gundersen; 8.0, 7.0, Beechey Head, anchovy.
Johnny Argau, Jr.; 7.8, 5.0.
J. Ford; 8.8, 7.8.
Wallace Wood; 10.4, Secretary Island, anchovy.
Bill Morrison; 7.8, Bedford Island, Strip Teaser.
Syd Spooner; 8.0, 5.0, 5.0, Beechey Head, Squirt.
Kevin Jeeves; 10.4, 8.8, 6.8, Beechey head, Strip Teaser.
B.J. Myers; 6.8, Church Rock, minnow.
J. Matvenko; 5.4, trap shack, hootchie.
Norman Arnold; 7.0, Beechey Head, minnow.
Rick Curtis; 5.0, Beechey Head, anchovy.
E. Keir; 6.8, Church Rock.
Rick McIntyre, Cobble Hill; 10.8, 8.4, Beechey Head, Strip Teaser.
Virginia McIntyre, Cobble Hill; 7.0, Beechey Head, anchovy.
Ken Leslie; 8.0, Beechey Head.
Winnifred Hillaby; 8.8, Beechey Head, Strip Teaser.
Lester Hillaby; 7.0, 7.8, Beechey Head, Strip Teaser.
Denis Vocat; 10.0, 7.0, Beechey Head, Strip Teaser.
Joanne Campbell; 6.5, Beechey Head, hootchie.
Vern Walleen; 7.8, trap shack, minnow.

Juan de Fuca Trailer Park
Bill Pearce; 10.8, 9.0, 7.4, Otter Point, minnow.
Tom Ferris; 6.8, 6.0, 6.0, Otter Point, minnow.
Robert Hadley; 10.2, Otter Point, plug cut herring.
LaMarr Otobart; 9.12, 7.10, 6.5, Otter Point.
George Brown; 11.6, 8.0, 7.6, 5.0, Otter Point, minnow.
Iona Pretula; 10.0, 8.0, 7.0, Otter Point, Minnow Teaser.

Sooke Harbor Marina
Noel Bellis; 14.0, Secretary Island, hootchie.
Elden Smith; 13.3, 6.0, 8.8, 9.0, 10.0, Secretary Island, Stingsilda.
Joan Cawker; 6.0, Sooke Harbor, red hootchie.
Vern Exton; 14.8, 11.6, 10.4, 8.2, Secretary Island, Radiant Squirt.
Dona Morris; 13.8, Secretary Island, minnow.
Jim Cawker; 11.3, 6.0, 5.8, Secretary Island, Strip Teaser, minnow.
H. Atkey; 10.12, 8.0, 6.0, 9.8, Secretary Island, minnow.
L. Miskiman; 9.0, 6., Secretary Island, Strip Teasr.
Mark Grant; 10.0, Secretary Island, minnow.
Norm Wolski; 5.8, 5.4, Secretary Island, anchovy.
Carman Angus; 9.0, 8.8, 8.0, 16.0, 13.8, 11.0, 9.8, Secretary Island, minnow.
Don Patterson; 5.0, 6.0, Secretary Island, Strip Teaser.
A. Tennant; 5.8, Secretary Island, Strip Teaser.
Gerry Davies; 9.8, 8.0, 5.12, Secretary Island, minnow.
L. Altringer; 9.5, 7.4, 6.0, 6.3, 6.0, Secretary Island, hootchie.
Chuck Hitchen; 10.4, Secretary Island, Needlefish.
Len Leirel; 5.5, Secretary Island, Strip Teaser.
Del Bailey; 11.8, Sooke bluffs, Stingsilda.
R.A. Roos, 10.4, Secretary Island, minnow.
J. Groves; 10.12, Secretary Island, minnow.
Ken Moyes; 12.14, 9.8, 7.8, 7.4.
Terry Yalowega, Revelstoke; 11.4, Secretary Island, Strip Teaser.
Ray Hudson; 6.0, 7.0, Secretary Island, white hootchie.
R. Davis; 7.0, 6.0, 11.0, Secretary Island.
Kirby Moysev; 7.0, Secretary Island, minnow.
Jack Dawson; 11.8, 8.0, Secretary Island, minnow.
Dick Keepance; 8.4, 7.12, 7.12, Otter Point, Buzz Bomb.
Shirley Miskiman; 9.8, 6.4, Secretary Island, green, white hootchie.
E. Birley; 8.4, Secretary Island, Stingsilda.
G. Kaiser; 7.6, Secretary Island, Stingsilda.
Dal Dalrymple; 6.8, Sooke bluffs, Super Martin.
Barry Sullivan; 9.0, 14.3, Sooke, minnow.
R. Davis; 11.0, Secretary Island, Strip Teaser.
Betty Brohman; 8.0, Secretary Island, minnow.
Matt Kroppmanns; 10.2, Secretary Island, hootchie.
Roy Davis; 11.0, Secretary Island, Strip Teaser.
James Bruton; 6.1T, 5.2, 5.0, Secretary Island, hootchie.

Deep Cove Marina
R. Duncan; 6.8, 6.8, Deep Cove.
B. Stickley, Burnaby; 10.8, Wain Rock, hootchie.
J.B. Hedley; 5.8, Satellite Channel, Krippled K.
Douglas McHarg; 8.4, Wain Rock, bucktail.
Kield Broosgaard; 6.0, Satellite Channel, hootchie.
Val Harrison; 5.2, Whiskey Point.

Hall's Boathouse
George Medland; 6.4, Stone House, Butterfly.
E.V. Wilson; 7.8, Stone House, Stingsilda.
John Helgason; 8.0, Goldstream Narrows, Butterfly.
John Main; 8.7, White Lady, Tomic Plug.
Harman Leong; 11.8, Bamberton, Strip Teaser.

Beachcomber Marina
Lloyd Reece; 7.0, 8.8, 7.12, 6.12, 6.4, Mistaken Island, green, white hootchie.
Emil Emard, Nanoose; 6.8, 7.0, 7.8, Sangster Island, anchovy.
Hazel Cook; 6.8, 6.12, 6.10, 5.12, 5.8, 5.12, 7.0, spar buoy, fluorescent green lure.
Jim Elzinga, Cobble Hill; 6.8, 5.0.
Moss Cook; 5.12, spar buoy, gold hootchie.
Alan Griffin; 8.12, 5.6, 5.4, 5.10, 5.6, 6.12, 6.4, 5.10, 6.2, Gerald Island, mouth of Englishman River, white hootchie.
Allen Hodson, Shawnigan Lake; 5.8, 5.4, mouth of Englishman River, white hootchie.
Bill Lockman, Duncan; 6.2, Mistaken Island, green Action Flashtail.
Jean Reece; 6.4, 5.8.
Jack Parker, Qualicum Beach; 5.8, Mistaken Island, bucktail.
Daph Cariou; 5.0, 5.0, 5.0, 6.8, 5.8, 5.8, Gerald Island, Strip Teaser.
Moss Cook; 5.12, 5.6, 5.4, Gerald Island.
Hazel Cook; 6.2, 5.0, 5.8, Gerald Island.
Donna Wingfield, Lethbridge; 7.0, Mistaken Island, Strip Teaser.
Don Wingfield, Lethbridge; 6.12, Mistaken Island, hootchie.
Thomas Hopkins, Lethbridge; 5.8, 6.4, Mistaken Island, Strip Teaser.
Dorothy Brandon; 6.12, 6.8, 5.12, 5.8, Gerald Island, white hootchie.
Andy Thomas, Port Alberni; 5.12, mouth of Englishman River, yellow and white Andy Thomas.

Brechin Point Marina
Jim Moffatt, Nanaimo; 6.14, 11.2, 7.4, Five Fingers Island, Hudson Rock, Strip Teaser.
Allan Blechingberg, Nanaimo; 5.3, Hudson Rock, Super Strip Teaser.

La Bella Vista
J. Perrino, Slave Lake; 7.0, Bowser Bay, Herring Strip.
W.B. Hurst; 9.12, 8.0, Bowser, Haida Strip Teaser.

Port Alberni Marina
Roy Thorsen, North Burnaby; 14.0, Link Island, Krippled K.
James Wallace, Port Alberni; 9.0, Satellite Channel.
Andy Oldfield, Port Alberni; 7.8, Bilton Point, Strip Teaser.
Hilda Clarke, Port Alberni; 5.4, Alberni Harbor, Alaskan Plug.

LAKE TROUT

Cedars Resort & Marina
Kathleen Larche; 1.6, 1.9, Cowichan Lake, gang troll, worm.

Ben's Marina
Ben Hogan, Nanaimo; 1.5, Cowichan Lake, worm.

Shady Willows Resort
Ray Sawyer; 2.0, 2.8, St. Mary Lake, worm.
Ray Herriott; 2.12, 2.4, 1.6, 2.6, 2.5, St. Mary Lake, Willow Leaf, worm.
Reg Lomas, Ganges; 2.0, St. Mary Lake, Gang troll, worm.
Ross Poulton; 1.15, St. Mary Lake, worm.

TYEE

Port Alberni Marina
Dianne Thames, Port Alberni; 40.14, Alberni Harbor, Alaskan Plug.
K.B. Andrews, Ottawa; 32.2, Alberni Harbor, Strip Teaser.
R. Gray, Port Alberni; 31.4, Alberni Harbor, plug.
Betty Blenkinsop, Port Alberni; 31.13, Alberni Harbor, Spoon.
Bud Pedersen, Port Alberni; 33.1, San Mateo Bay, Strip Teaser.
Ken Bain, Port Alberni; 32.8, Alberni Harbor, Spoon.
Ken Soderlund, Port Alberni; 30.10, mouth of Franklin River, Strip Teaser.
Shelley Shields, Port Alberni; 32.10, Alberni Harbor, Alaskan Plug.
Danny Lee, Nanaimo; 33.13, Alberni Harbor, plug.
Brian Mahaffey, Port Alberni; 33.12, Alberni Harbor, Strip Teaser.
Hilda Clarke, Port Alberni; 30.1, Alberni Harbor, Alaskan Plug.
K.B. Andrews, Ottawa; 30.12, Alberni Harbor, Spoon.
William Morrison, Port Alberni; 36.8, San Mateo Bay, Alaskan Plug.
J.H. Clarke, Port Alberni; 32.4, Alberni Harbor, Alaskan Plug.
Steve Andrews, Shawnigan Lake; 32.2, Alberni Harbor, spoon.
Sally Janzen, Reedley, Calif., 35.6, Alberni Harbor, plug.
A. Shambrook, Port Alberni; 30.0, Alberni Harbor, Spoon.
B. Mahaffey, Port Alberni; 34.10, Alberni Harbor, plug.

Trial funeral skips hearse

LUCCA, Italy (AP) — There was no hearse and no band, but 90-year-old Crazio Nannini went through with his trial funeral in this Renaissance town anyway. He had hoped for a hearse, but the local company wouldn't supply one so the veteran of two world wars rode a bicycle through the streets to the village cemetery and, with a gesture of disdain, tossed a bunch of roses over the fence. Nannini posted notices of the funeral around Lucca in advance, and said priests, "even in lay attire, and all nuns" were forbidden to attend.

AirWest 'threatened' dead pilot for query

VANCOUVER (CP)—Capt. Mark Goostrey, the 28-year-old pilot who died with 10 other persons in the crash of an AirWest float plane in Coal Harbor here Sept. 2, was threatened with dismissal by AirWest for seeking information from Transport Canada on maintenance procedures, according to the pilot's father.

Alex Goostrey said his son sought information about a question his employer could not answer.

Wes Anderson, assistant secretary-treasurer for Teamsters Local 213, has copies of the correspondence between AirWest and the pilot, a member of the union, in which Goostrey was told not to talk to Transport Canada.

Anderson said Goostrey had written twice to AirWest in June asking if time extensions were allowed to a standard airplane maintenance check made every 100 hours of flying time.

"He got two replies from AirWest," said Anderson.

"The first advised him there was a five-hour extension allowed, the second said 10 hours.

"When he wrote to the MoT, they told him no extensions were allowed."

Goostrey then received a warning letter from his employer saying flight crew members were not permitted to make direct contact with Transport Canada and if they did, it would be cause for immediate dismissal, Anderson said.

Dick Laidman, general manager of AirWest, said he could not comment on the report. Airline president Norm Gold was not available for comment.

The inquest into the deaths of Goostrey, another crew member and nine Japanese passengers began Sept. 9 but was adjourned indefinitely after identification of the bodies.

Transport Canada is investigating the crash.

The crash occurred less than a year after Transport Canada suspended the airline's licence on Dec. 8, 1977, after finding AirWest was negligent on seven points in a 1976 accident.

AirWest has had four crashes in less than two years, a suspension for flying in weather conditions below authorized limits, and a citation for overloading.

Woolco

A WOOLCO STANDOUT SPECIAL

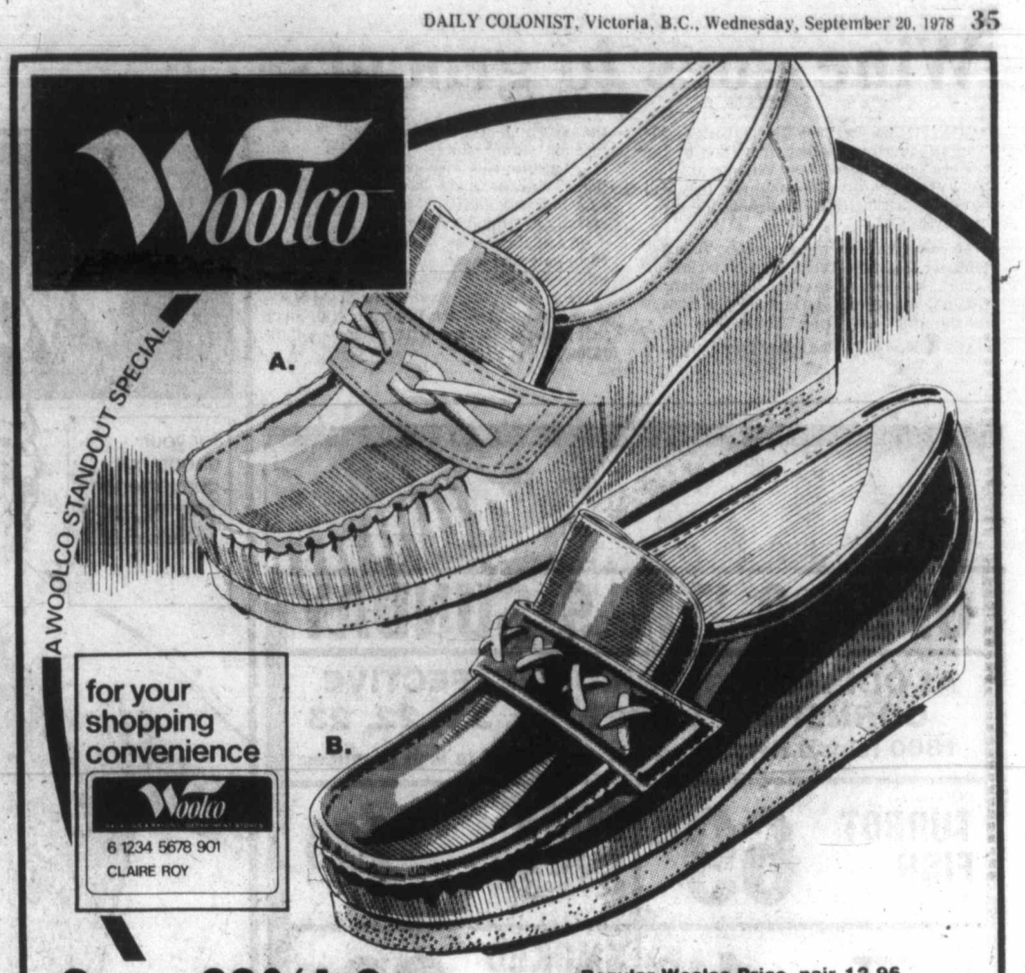

for your shopping convenience
Woolco
6 1234 5678 901
CLAIRE ROY

Save 22%! On Young Ladies' Fall Casual Wedgies!

Sporty knockaround wedgies with all-Polyurethane uppers, moccasin toe, Nylon skinfit lining, composition sole.
A. Black or Tan. B. Black or Tan.
Even sizes 6-9.

Regular Woolco Price, pair 12.96
Woolco Sale Price, pair
Your Choice
$10

Prices Effective 'til Saturday, Sept. 23, Or While Quantities Last.

Woolco DEPARTMENT STORES
A DIVISION OF F.W. WOOLWORTH CO. LTD.
Town and Country Shopping Centre
Douglas Street and Saanich
Personal Shopping only, please!
Store Hours: Monday to Saturday
10 a.m. to 10 p.m.
ENJOY THE RED GRILLE FROM LIGHT SNACKS TO MEALS...
9-20x

Woolco™ TIRE AND AUTOMOTIVE CENTRE
12 DAY SALE

RADIAL TIRES
YOUR CHOICE SNOW OR REGULAR
OFFER EXPIRES SEPTEMBER 23, 1978 ON ALL ADVERTISED ITEMS (EXCEPT TIRES)

Hallmark ULTRA TRAC STEEL & VENTURA WHITEWALL RADIAL TIRES

37.77 Each
BR78 X 13
VENTURA

REGULAR TIRES TREAD LIFE EXPECTANCY:
ULTRA TRAC STEEL: 45,000 MILES OR 45 MONTHS
VENTURA RADIAL: 40,000 MILES OR 40 MONTHS

SIZE	VENTURA PRICE EACH	ULTRA TRAC PRICE EACH	SIZE	VENTURA PRICE EACH	ULTRA TRAC PRICE EACH
155SR×13	+40.77	–	HR78×14	–	*54.77
			165SR×15	+44.77	–
BR78×13	37.77		FR78×15	+47.77	–
DR78×14	+43.77	*46.77	GR78×15	49.77	53.77
ER78×14	44.77	48.77	HR78×15	–	56.77
FR78×14	46.77	50.77	LR78×15	–	60.77
GR78×14	48.77	52.77			

• INCLUDES INSTALLATION
• RADIAL TIRES PROVIDE IMPROVED STABILITY ON CORNERING AND POSITIVE STEERING RESPONSE
• LOWER ROLLING RESISTANCE REDUCES FUEL CONSUMPTION

^TREAD DESIGN NOT SHOWN +AVAILABLE IN SNOW TREAD ONLY *AVAILABLE IN REGULAR TREAD ONLY

AUDIOVOX AMP 100 AMPLIFIER AND EQUALIZER

99.97 Each
The newest concept in audio power...instantly turns any car stereo into Super-Stereo. All the electronics are incorporated into a compact "Black-Box" that is easily concealed behind the dash. Slide-bar controls includes independent Bass...Treble...Mid-Range Tone controls and volume control. On-off switch and power indicator light. Output 16 watts per channel.

POWER 48
Maintenance-Free Batteries. Includes installation. 48-month warranty.
Series 27, 27F and 74 side terminal
53.88 Each
Series 22F 44.88 each
Series 24, 24R and 72 49.88 each

FRAM OIL FILTERS
1.17 Each TO 1.97 Each
Spin-on or drop-in types. For most domestic cars, trucks and some foreign cars.

SERVICE SPECIAL

BRAKE RELINE
35.88
Drum Type: Includes installing new brake linings on 4 wheels, repacking outer front wheel bearings Disc/Drum: Includes new pads on front wheels and brake linings on rear wheels. 44.88. We Check: Master cylinder, wheel cylinder, brake drums, grease seals and road test car.
For Most North American Cars.

TUNE UP KIT

2.97 Kit
Includes points, rotor and condensor. For most domestic cars and light trucks.
UNI-SET FOR G.M. CARS. 3.97 Kit.

DELUXE DEEP PILE SEAT COVERS

17.77 Each
Extra plush orlon acrylic pile seat covers. Front or rear for most cars. Come in a choice of 5 colours.

HEAVY DUTY BOOSTER CABLES

15.97 Set
12 ft. 6-gauge copper, heavy-duty tangle-proof booster cable. 300-amp PVC coated clamps.

SPLASH GUARDS

2.99 Pair
Flared chrome and rubber combinations, includes mounting screws.
SS3000, 4303 Black,
SS3000W, 4363 White.

Woolco DEPARTMENT STORES
A DIVISION OF F.W. WOOLWORTH CO. LTD.
Town and Country Shopping Centre
Douglas Street and Saanich
Personal Shopping only, please!
Store Hours: Monday to Saturday
10 a.m. to 10 p.m.
ENJOY THE RED GRILLE FROM LIGHT SNACKS TO MEALS...

Thunderbird
OPEN SUNDAY 10 A.M.-5 P.M.
DO-IT-NOW AND SAVE ON ALL YOUR HOME IMPROVEMENT NEEDS

Our sale of electrical, plumbing, lighting, home decorating needs ends Sept. 25. Be sure to shop now and save.

Guard Site Early Warning
SMOKE DETECTOR..... $18.88
200 Amp 40 Circuit
PANEL with MAIN BREAKER . $109.95
Black Hooded Adjustable
FIRESCREEN..... $29.95

2929 DOUGLAS STREET 386-2921
Store Hours: Mon.-Thurs. 8:30-5:30, Fri. 8:30-9:00, Sat. 9:00-5:00, SUNDAYS 10 a.m.-5 p.m.
9-20x

Wine goes to grocers

MONTREAL (CP) — Thirty varieties of wine produced in Quebec or bottled by the Quebec liquor board went on sale at Montreal grocery stores Monday, and they will be sold at 9,300 stores throughout the province by Nov. 9.

The first customer was Quebec Industry Minister Rodrigue Tremblay who picked up several bottles at a grocery in his riding of Gouin to inaugurate the new service. Prices for the wines vary from $2.05 to $5.05.

At a news conference later, Tremblay said the government's decision to sell the wine through corner stores—rather than maintain the previous monopoly of government liquor stores—would have "a number of economic advantages ... and is a most natural way to stimulate the Quebec economy."

He said the Quebec liquor board is expected to gain additional annual revenue of $50 million because of the grocery store sales.

There is no question of selling hard liquor in grocery stores, the minister said, since that would risk a return "to the abuses of the 1920s."

HIWAY FOOD LINER
Formerly Colwood IGA

OPEN 9 'TIL 9 SUNDAY

At COLWOOD CORNERS
1860 Island Hwy.

PRICES EFFECTIVE SEPT. 20, 21, 22, 23
We reserve the right to limit quantities.

LOCAL TURBOT FISH lb. 69¢	PORK STEAK lb. 1.29
PORK BUTT ROASTS lb. 1.19	SMOKED PICNICS Whole or Shank Half lb. 89¢
HAM STEAK lb. 1.29	BEEF SAUSAGES lb. 89¢
TURKEY DRUMSTICKS lb. 59¢	FRESH LEAN GROUND BEEF lb. 1.39
MONEYS SLICED MUSHROOMS 10-oz. tin 59¢	HEINZ TOMATO CATSUP 32 oz. 1.19
KLEENEX 2's PAPER TOWELS 87¢	IMPERIAL MARGARINE 3 lbs. 1.99
KADANA COFFEE lb. 2.59	GOLD SEAL PINK SALMON 7 oz. 89¢
ARDMONA, 14 oz. PEACHES or PEARS 2 for 85¢	DOLE PINEAPPLE 19 oz. 53¢
EASY BAKE BREAD DOUGH 5's 1.05	MINUTE MAID FROZEN ORANGE JUICE 12 oz. 89¢
SNO CAP FRENCH FRIES 2 lbs. 3 for 89¢	GLAD GARBAGE BAGS 10's 99¢
SUNNY GOLD RAISINS 2 lbs. 1.79	KRAFT CHEEZ WHIZ 2 lbs. 2.89
WEST VEGETABLE OIL 24 oz. 99¢	SUN GOLD ORANGE FLAVOR CRYSTALS 13 oz. 67¢
NABOB INSTANT PUDDING MIX 3 for 89¢	AYLMER TOMATOES 28 oz. 55¢
KRAFT SANDWICH SPREAD 750 ML. 1.29	SUNNY JIM PEANUT BUTTER 28 oz. 1.69
CAMPBELL TOMATO SOUP 10 oz. 4 for 89¢	THE TEA TEA BAGS 120's 2.79
LOCAL No. 2 POTATOES 15 lbs. 89¢	CHIQUITA BANANAS 4 lbs. 89¢
MED. COOKING ONIONS lb. 10¢	CANADA FANCY GOLDEN DELICIOUS APPLES 3 lbs. 1.00

9-20x

Woolco

Save 25%

for your shopping convenience
Woolco
6 1234 5678 901
CLAIRE ROY

Undercover Comfort For Men and Boys!

JOCKEY

Save 1.25! Men's Denim T-Shirt
"Jockey" gives him the styling, comfort and down-under lasting fit he prefers! In a Cotton/Polyester blend for long wear. Taped shoulders; round neck; short sleeves. Navy, Brown or Blue Denim. S-M-L.
Reg. Woolco Price, each 4.25
Woolco Sale Price, each: $3

Save 25%! Men's Denim Briefs
They're the perfect undercover mates for his "Jockey" T-shirt. In comfortable, long-wearing Cotton/Polyester blend for a super fit. Sporty, low-rise style briefs in shades of Navy, Brown or Blue Denim.
Reg. Woolco Price, pair $3
Woolco Sale Price, pair: 2.25

Qiana

Save 25% on Men's Bikini Briefs
A. Stylish 100% Nylon briefs by Qiana. Available in shades of Red, Black, Powder or Beige. Boxed. Sizes S-M-L.
Reg. Woolco Price, pair $3
Woolco Sale Price, pair: 2.25

Save $1! Men's Printed Briefs
B. 'Qiana' Bikini-style briefs in 100% Nylon for long wear. Choose from zesty prints. Boxed. S-M-L.
Reg. Woolco Price, pair $4
Woolco Sale Price, pair: $3

Aves Chevalier

Save 25% on Men's Bikini Briefs
Famous name briefs in Cotton/Polyester blend. In shades of Powder, Navy, Black, Red, Beige or Brown. Come boxed. Sizes 30-32-34-36-38.
Reg. Woolco Price, pair 3.50
Woolco Sale Price, pair: 2.62

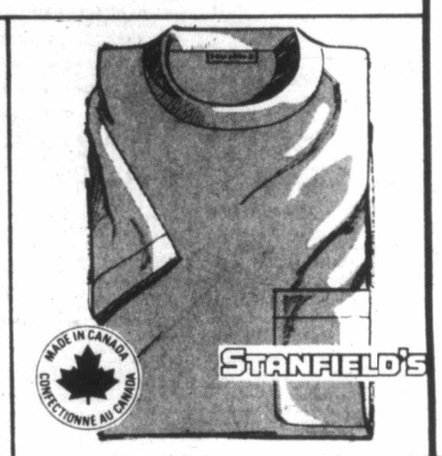

STANFIELD'S

Save 25% on Men's
In carefree Cotton/Polyester. Short sleeves; crew-neck; taped neck/shoulders. White, Denim, Black, Green. S-XL.
Reg. Woolco Price, each 3.89
Woolco Sale Price, each: 2.91

FRUIT OF THE LOOM

Save 25% Men's Regular or Low-Rise Briefs
Men's 100% Cotton briefs in 2-pack. Blue, Gold or Green. Regular rise: sizes S-M-L. Low rise: sizes S-M-L.
Reg. Woolco Price, pack 2.99
Woolco Sale Price, pack: 2.24

Save 1.25! Men's Two-Pack T-Shirts
Stock up now on 100% Cotton T-shirts from 'Fruit-of-the-Loom.' Come with short sleeves and crew-neck. White only. Come in sizes S-M-L-XL.
Reg. Woolco Price, pack 3.86
Woolco Sale Price, pack: 2.61

FRUIT OF THE LOOM Thunderbird

Save 25%! Boys' Briefs
A. They'll appreciate 'Fruit-of-the-Loom's' Cotton/Polyester comfort. In Denim Blue, Brown. S-M-L.
Reg. Woolco Price, pair 1.79
Woolco Sale Price, pair: 1.34

Save 25%! 3-Pack Briefs
B. 'Thunderbird' label briefs for boys made from 100% Cotton. Come 3 per pack. Blue, Gold or Green.
Reg. Woolco Price, pack 3.49
Woolco Sale Price, pack: 2.61

Woolco DEPARTMENT STORES
A DIVISION OF F.W. WOOLWORTH CO. LTD.

Town and Country Shopping Centre
Douglas Street and Saanich

Personal Shopping only, please!
Store Hours: Monday to Saturday
10 a.m. to 10 p.m.

ENJOY THE RED GRILLE FROM LIGHT SNACKS TO MEALS...

Hard rule for Fleecy tissues

OTTAWA (CP) — The Federal Court has ruled that Bristol-Myers Canada Ltd. has infringed on the patents of a competitor by marketing Fleecy fabric softening tissues.

Mr. Justice George Addy has ordered the company to deliver up to Procter and Gamble Co. of Canada Ltd. all articles and instructions relating to the product. Fleecy fabric softeners in liquid form are not affected.

The judge, in a decision released Tuesday, also granted Procter and Gamble an injunction prohibiting Bristol-Myers from continuing the infringement. He said the injunction and the order to deliver up the product will not take effect until Oct. 4 because of the possibility of an appeal.

The ramifications of the judgment are somewhat unclear. It might mean withdrawal of Fleecy tissues from the market, but an appeal is considered likely.

—CP

Flip top rain stop

Debby Thompson decided to use her head when she ventured into rain in Toronto for some shopping. After long warm summer of clear blue skies, Toronto has been inundated with wet and cool weather in September.

'Coal, atom energy of future'

BANFF (CP) — Coal and nuclear resources likely will replace oil and natural gas as the major energy sources within 40 years, the World Energy Conference was told Tuesday.

D. E. Hart, an engineer with Bechtel Corp. of San Francisco, said during a panel discussion that coal and nuclear energy would supply more than half the total requirements by 2020.

By 2000, conventional oil and gas will supply about one-third of total requirements, but will then decrease, he said.

"Non-conventional oil and gas resources may contribute another few per cent of total energy supply by 2020. In total, non-renewable resources would provide more than 80 per cent of the world's energy supply."

Hart agreed with the conference report on energy conservation which said maximum production of oil would be reached by 1995 and of gas by 2010.

Renewable resources—hydroelectric, wind, biomass and solar—produce about 15 per cent of the world's energy supply. Hart said hydroelectric energy production would increase, but would continue to contribute only about five per cent.

Biomass energy—produced from conversion of wood and animal wastes to synthetic fuels—and solar energy could contribute a significant absolute amount, he said, but the contribution would remain at about seven per cent of the total.

He said biomass energy and large solar heating systems will become more common, replacing direct combustion of wood and animal wastes and simple domestic solar heating systems.

The realization of adequate production from these new sources could be delayed by unfavorable conditions in the marketplace or in government.

"Therefore, immediate policy decisions by governments and energy-consuming industries are imperative."

Another panelist, Dr. J. S. Foster of Toronto, said if nuclear power made the contribution of which it was capable, a high rate of growth in generating capacity would have to be sustained for several years.

Nuclear electric generating capacity was growing by 15 per cent annually and this would continue for five or six years.

For continued economic and social development around the world, an average growth rate of about 12 per cent a year must be sustained until 2000, he said.

Recent commitments for new nuclear plants and related facilities have been interrupted by economic recession and opposition to nuclear power.

Those commitments must soon resume in order to maintain the industrial capability that has been established and will be needed in a few years, he said.

"Unwarranted concerns must not be allowed to interfere with the appropriate use of nuclear power."

The conference, attended by engineers and goverment and oil-industry representatives, continues today with a closed session. Thursday, the closing day, delegates will examine Canada's energy situation.

COLONY
MOTOR INN
TOM MIDDLETON
AT THE PIANO BAR
385-2441
COACHLIGHT ROOM

Postponed election assures fat pensions

OTTAWA (CP)—About a quarter of the 249 federal MPs must have been silently relieved recently when Prime Minister Trudeau did not call a fall general election.

The reason—they all became eligible for lifetime pensions of at least $5,000 a year without having to worry about an accountability session with the public.

For 64 MPs who were first elected to the Commons in the Oct. 30, 1972, election and re-elected in 1974, defeat at the polls before the end of this October would have meant automatic elimination from the lucrative pension plan for parliamentarians.

MPs and senators are required to hold office for six years before they can collect pensions upon retirement or defeat—whichever comes first.

Currently, the minimum annual payment for MPs with six years' service on Oct. 30 would be $4,826. An MP defeated in the next election would immediately begin to collect for the rest of his or her life, unless that MP subsequently sought and won re-election.

Payment is calculated on the basis of 3.5 per cent of the average annual salary of all MPs for the last six years. That average now is about $23,000, including the $1,400 increase MPs voted themselves last Jan. 1.

It would take 25 years to accumulate the maximum payment of 75 per cent. The formula is based on 3.5 per cent for the first 10 years, three per cent for the next 10 and two per cent for years 21 to 25.

An MP elected in June, 1968, would now be eligible for a pension of 3.5 per cent times 10 years at the current average annual salary of $23,000. That works out to $8,050 a year for life.

In addition, the payment becomes indexed to the cost of living when the retired parliamentarian turns 60.

Naran home recipe plan takes off ugly fat.

The Naran Plan can help you lose pounds of unsightly fat right in your own home. This home recipe weight-control plan is easy to follow and costs little. Go to your drug store and ask for the Naran Reducing Plan. The whole plan is included in every package. The directions are right on the label. Pour the liquid into a pint bottle and add enough grapefruit juice to fill the bottle. Take two tablespoonsful twice a day as needed. Take the vitamin supplement included and follow the low calorie weekly food menu.
Your first purchase should show you a simple easy way to lose bulky fat and help regain slender more graceful curves; reducible pounds and inches of excess fat should disappear from neck, chin, arms, hips, abdomen, calves and ankles. If you are not completely satisfied with your first purchase just return the empty carton for your money back. Follow this easy way endorsed by many who have tried this plan to help bring back alluring curves and graceful slenderness. Note how quickly bloat disappears, how much better you feel. More alive, youthful appearing and active.

Woolco

$1.09 FABRIC SPECIAL

This low, low price on assorted fabrics means you save twice! Save on the fabric and save on clothing coats too! Choose from a wide selection of fabrics in top and bottom weights, wovens suitable for skirts, blouses, pants or dresses. There are prints and plains in all kinds of colours — something for every fashion need! But Hurry! Get down to Woolco early for the best selection of fabrics and colours!
Fabrics, Your Choice, metre:

$1.09

A WOOLCO STANDOUT SPECIAL

Woolco Candy Fair

Kids' No. 1 Treat! Chocolate 'Smarties'
Treats-a-plenty in this bountiful 1-pound bag of candy-coated 'Smarties'! Buy now by the bag for extra special value. 1-lb. bag.
'Smarties', each: 1.68

Mint Patties Are Delicious Anytime
A real old-time favourite with young and old alike! Makes an ideal gift, too. Now's the time to stock up. 125-gm box.
each: 2 for .99

3-Oz. Bars Chocolate
Assorted block bars of milk chocolate in 6 varieties. Buy 2 now and save.
2/.99

Delicious Mixture
Choose from 3 tasty assortments — Toffee, Fruit Drops or clear Mints. In 2-lb. bag.
1.79

Munchy Crunchy Peanuts
Blanched peanuts the whole family loves. 1½-lb. bag.
1.29

Sweet Cookie Selection
Oatmeal, Sugar and Spice, Chocolate Snap or Ginger. 2-lbs.
1.49

Save 25% On Sewing Machine Clearance
The savings are terrific in this clearance of sewing machines from 'Brother International'! Most models feature buttonholers, straight stitch, self-stop bobbin winders, heavy-duty, built-in darner, drop feed, adjustable tension dial, calibrated stitch regulator, accessory kit. 25-year guarantee. Some models feature built-in stretch-stitch, zig-zag stitch, and much more! You may never see values like these again, so hurry on down to Woolco and sew up a great buy!

'Sew Simple' —Instant Tiered Skirt
Great skirts with flounces, tiers, and gathered waists, so easy to make because the gathering's been done! All you do is seam up the back, insert elastic at waist, and hem! One size fits all; for those mother and daughter look-alikes, matching children's skirt fits sizes 7-14. Choose from two-and three-tiered skirts in assorted prints of Acrylic or Polyester/Cotton. All are fully washable. Canadian. **Your Choice, from:**
4.99 each, to 9.99

Point di Roma Doubleknit.
Good selection of colours. 150 cm (60") wide.
Point di Roma Doubleknit metre: 2.99

Printed Satin
Screen printed — excellent choice for exotic dress wear. In floral prints on Satin of fully washable Polyester. 115cm (44"x45") wide.
Reg. Woolco Price: metre 3.99
Woolco Sale Price, metre: 2.49

Printed Flanelette
Make your family warm, comfy pyjamas for winter! Fully washable 100% Cotton in assorted patterns and colours. 90cm (36") wide.
Reg. Woolco Price: metre 1.59
Woolco Sale Price, metre: 1.09

Medium Corduroy
Hard-wearing medium-wale Corduroy is great for casual styles. 100% Cotton. Camel, Rust, Brown, Air Froce Blue. 90cm (36") wide.
Reg. Woolco Price: metre 2.96
Woolco metre: 2.49

Printed Knits
New prints for Fall '78 in 100% Polyester interlock — perfect for day or evening wear. Washable and drip dry. 150 cm (58"-60") wide.
Reg. Woolco Price: metre 4.96
Woolco Sale Price, metre: 3.99

Printed Chiffon
Gossamer sheers in screen-printed floral designs, for blouses, long dresses, shawls. Washable drip-dry Nylon. 115cm (44"-45") wide.
Reg. Woolco Price: metre 2.96
Woolco Sale Price, metre: 1.99

Sportswear Woolens
Tweeds, herringbones, plaids in Polyester/Wool blend. Great for skirts, jackets, pants. Canadian. 140cm (54") to 150cm (60") wide.
Reg. Woolco Price: metre 4.96
Woolco Sale Price, metre: 3.49

for your shopping convenience
Woolco
6 1234 5678 901
CLAIRE ROY

Woolco DEPARTMENT STORES
A DIVISION OF F.W. WOOLWORTH CO. LTD.
Town and Country Shopping Centre
Douglas Street and Saanich
Personal Shopping only, please!
Store Hours: Monday to Saturday 10 a.m. to 10 p.m.
ENJOY THE RED GRILLE FROM LIGHT SNACKS TO MEALS...

Foreign aid cuts 'may be damaging'

OTTAWA (CP) — The federal decision to decrease spending on foreign aid may be damaging internationally, encouraging other wealthy countries to reduce assistance, says Bernard Wood, a foreign development expert.

Wood, executive director of the North-South Institute here, said in an interview the decline of Canadian aid levels was "psychologically very important internationally."

Canada had been "the one big Western actor who was improving its performance."

"The fact we are beginning to slide now will certainly tend to allow others to slide more quickly and take some of the heat off them," Wood said.

He was commenting on the government decision recently to reduce spending by the Canadian International Development Agency by $133 million this year and next. CIDA has a $1 billion annual budget.

The cutbacks were part of the federal spending restraint program affecting all government departments and many federal agencies.

The government has said for many years it is aiming to increase foreign aid spending to .7 per cent of the gross national product, the total of all goods and services. The current level is about .45 per cent.

The North-South Institute is a non-profit organization set up two years ago to watch Canadian performance in closing the gap between rich and poor nations.

CIDA has not yet announced what programs will be affected by the spending cuts but Wood said he fears the knife will fall on new projects that are more valuable than the older ones.

CIDA is now moving toward providing local "grass-roots" assistance rather than big industrial projects but this new approach may be threatened by the spending reductions, he said.

Wood said he believed the government could live with the freeze on development spending for a year without too much difficulty. But if the ceiling was maintained much longer, future development plans were pushed back into the mid-1980s.

That broke carefully-developed links between Canada and some developing countries in the aid field, he said.

He said he understood there was a battle being waged within the government about reducing funds directed to the International Development Association, a branch of the World Bank which provided loans on easy terms.

If Canada reduced funds for the development association when other donors were becoming more interested in the agency, "that could be quite significant internationally."

Wood said he expected growing frustration with Western countries and their trade and aid policies would lead underdeveloped nations to renew demands for commodity funds and new trading relations. That could mean the oil producing countries will again use their muscle to help other developing nations in their trade struggles with the West, he said.

THINGS PILING UP?

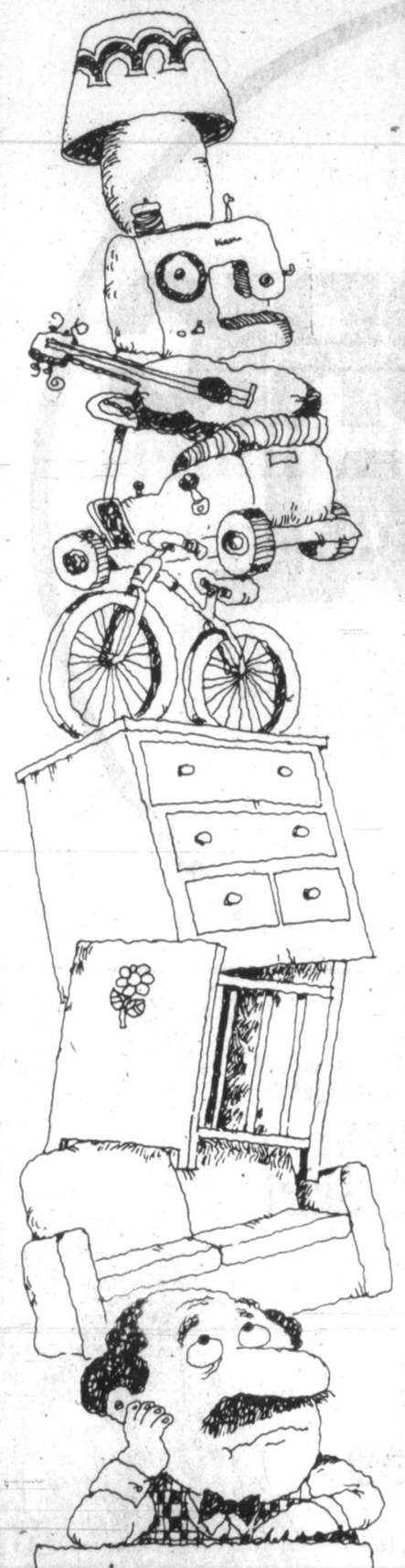

Why get crowded out when you can make room around your place and get some extra cash too? Just make a list of all the items you no longer need and then call for a Classified Advertisement. We'll help you word your ad so that hundreds of people who may be looking for just what you have to offer will see your message and respond to it! Don't let things pile up . . . give us a call today!

The Daily Colonist
Victoria Times
CLASSIFIED ADVERTISING
386-2121
Mon-Fri., 8 a.m.-6 p.m.
Saturday, 8 a.m.-5:30 p.m.

Woolco Toddlers' Week

Save 20%

A. Girls' Hooded Parka
Has waterproof Nylon shell, zip front, Nylon quilt lining, Polyester-pile lined hood with Acrylic fur trim, Nylon-knit storm cuffs. Hunter Green, Skipper Navy. Canadian-made. 2-3-3x.

B. Boys'/Girls' Hooded Parkas
Have Nylon cire shell and lining; Polyester fill; Orlon Acrylic trim on hood; Nylon knit cuffs; zip front. Red, Royal, Apple Green. Canadian-made. 2-3-3x.

Reg. Woolco Price: Each 14.93
Woolco Sale Price, Your Choice, A or B, ea.: 11.94

C. Girls' Hooded Coat
has Acrylic facing, Polyester back; quilted Orlon Acrylic pile lined; Rayon/Acrylic/Nylon fill; Acrylic trim. Royal, Red, Gold. Canadian-made. Sizes 2-3-3x.

D. Boys' Duffle Coat
Has detachable Acrylic lined hood, zip front. Shell: Acrylic face/Polyester back. Cotton quilt lined; Unknown fibres/Wool fill. Camel, Brown. Canadian-made 2-3-3x.

Reg. Woolco Price: Each 16.93
Woolco Sale Price, Your Choice, C or D, ea.: 13.54

E. Boys'/Girls' 2-Piece Snowsuits
Have Nylon cire shell, Nylon lining, Polyester fill, Nylon knit cuffs and zip front. Royal with Red or White/Red stripes or Steel Blue with Grey/White/Orange. Canadian-made. 2-3-3x.
Reg. Woolco Price: Each 24.93. Woolco Sale Price, Your Choice, F or G, ea.: 19.94

Save 11%

J. Girls' Jumper-Look Dress
Of 100% Polyester with solid yoke and sleeves, Plaid jumper with 2 buttons at shoulder straps. Zipper back and back tie belts. Red, Royal. Canadian-made. 2-3-3x.

K. Girls' 2-Piece Effect Dress
Striped shirt effect on long sleeves and Peter Pan collar. 5-button front opening: tie bow at collar; 100% Polyester. Canadian-made. Red, Royal. 2-3-3x.

L. Boys'/Girls' Solid Blanket Sleeper
Of 72% Acrylic/28% Polyester. Vinyl sole and toe cap; full Nylon leg zip; contrast knit collar and cuffs. Pink, Aqua, Yellow. Canadian-made. 2-3-3x.

Reg. Woolco Price: Each 7.93
Woolco Sale Price, Your Choice, J-L each: $7

Boys' Turtleneck Striped Pullover
N. A great playtime pullover in durable 100% Acrylic! Striped with solid colour turtleneck insert. Fine 18-gauge fabric in close 1 x 1 rib knit. In Brown, Blue, Rust, Yellow. 2-3-3x.
2 for $5

Boys' Corduroy Knockaround Pants
(Not illus.) For active toddlers — tough Corduroy long pants! Feature ½-boxer waist; 2 front patch pockets; zip fly; flare legs. Navy, Tan, Brown. Canadian-made. 2-3-3x. Pair: 4.93

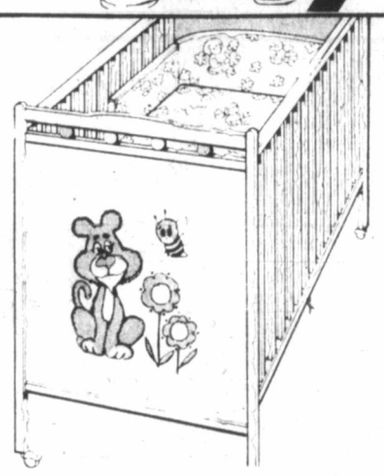

Nursery Starter Crib
With handy drop side, hooded casters. Teething rails; 4-colour play balls; non-toxic White Enamel finish on Hardwood. 30"x54". Canadian-made. (Mattress not included.) ea.: 69.95

Prices Effective 'til Saturday, September 23, 1978 or While Quantities Last!

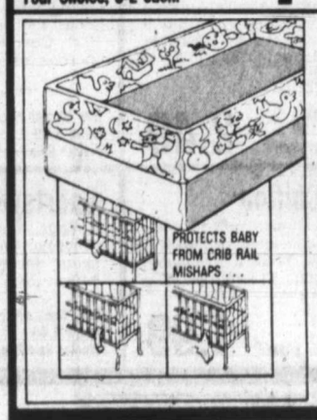

Save 15% on Crib Guard
6-piece bumper guard keeps baby's arms and legs safely inside the crib. 'Mimi-the-Bear' pattern. Canadian.
Reg. Woolco Price: Each 9.95
Woolco Sale Price, ea.: 8.45

Easy-Clean High Chair
Steel frame; Styrene tray; 'Mimi-the-Bear' pattern Vinyl covered. Canadian-made. Each: 27.50

A WOOLCO STANDOUT SPECIAL

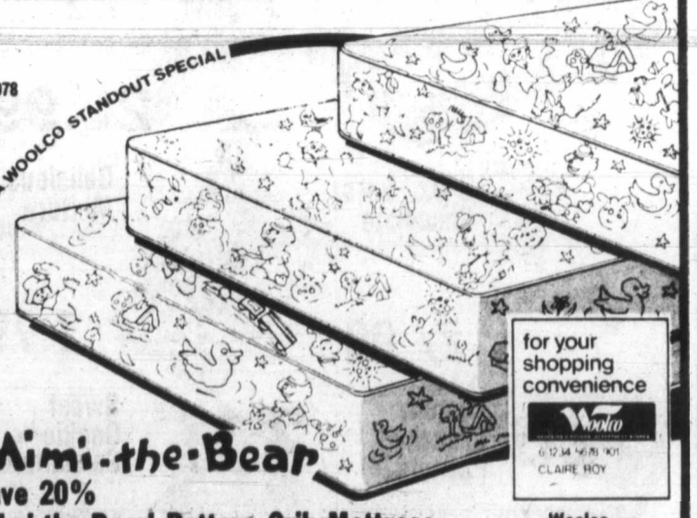

for your shopping convenience
Woolco
CLAIRE HOY

Mimi-the-Bear
Save 20%
'Mimi-the-Bear' Pattern Crib Mattress
Let Woolco help you give your baby the proper posture support with this 70-coil count crib mattress. Coils are heavy-gauge tempered Steel, with Jute insulation and layers of Cotton Felt. Covered in Pearl-quilt Vinyl on top, bottom, borders, in our exclusive 'Mimi-the-Bear' pattern. 27"x52". Canadian-made. 3-Yr. Guarantee. Regular Woolco Price: Each 29.95.
Woolco Sale Price, each: 23.96

Woolco DEPARTMENT STORES
Town and Country Shopping Centre
Douglas Street and Saanich
Personal Shopping only, please!
Store Hours: Monday to Saturday 10 a.m. to 10 p.m.
ENJOY THE RED GRILLE FROM LIGHT SNACKS TO MEALS...

Mair offers to help revive college talks

Canadian Press

Consumer and Corporate Affairs Minister Rafe Mair offered Tuesday to help get talks going again between Cariboo College and its locked-out non-teaching employees.

Mair, MLA for Kamloops, said the principal losers in the dispute were students "who may well have their academic careers permanently disrupted."

The college had ordered a one-week closure due to disruptions caused by the dispute, in which 73 non-teaching staff, members of Local 900 of the Canadian Union of Public Employees, were locked out Aug. 18.

Earlier, faculty members and students offered $10,500 to either the administration or the locked-out employees in an attempt to get negotiations moving.

The figure is the difference between management and union wage positions.

The faculty association voted to continue study sessions until the council and the union agreed to binding arbitration.

College affairs officer Chuck Bishop said the offer of $10,500 was "not an appropriate method of resolving the problem."

McGeer pans 'war dance'

Canadian Press

Education Minister Pat McGeer said he is prepared to recommend to cabinet a new bargaining system for teacher contracts if requested by both teachers and trustees.

"If people would be willing to agree to some system that would avoid this costly and elaborate war dance that goes on every fall, I would be quite prepared to recommend to my cabinet colleagues a revised system," McGeer said in an interview.

McGeer, just back from Europe, believed the four-per-cent wage increase offered teachers by the trustees was more in line with the provincial policy of restraint than the 10 to 12-per-cent increase sought by the teachers.

Saskatchewan vote called for Oct. 18

REGINA (UPI) — Premier Allan Blakeney, reacting to Prime Minister Trudeau's announcement there will be not be a federal election until next spring, Tuesday set Oct. 18 as the date for a Saskatchewan election.

Blakeney said his New Democratic Party government's decision to seek a renewed mandate was "dictated in large part by the uncertainty surrounding the date of the federal election—the confusion that has been created by the movement, or lack of movement, of the Trudeau government."

There was speculation last spring that Trudeau would call a June election, but he apparently changed his plans after polls showed his popularity waning. It was then thought Trudeau would call a fall election, but he announced last week he would not go to the voters until next spring.

Blakeney, 53, has been Saskatchewan premier since June 30, 1971. His NDP government was re-elected June 11, 1975 with 39 seats in the provincial legislature. The Liberals had 15 and the Progressive Conservatives seven.

It was the third provincial election called this year.

Woolco

Save 19% to 22%

A. Nylon Cire Quilted Jacket
With drawstring hood, zip front. Machine washable. Made in Canada. Red, Green, Powder Blue. Sizes 12 to 24 months.

B. Acrylic Coat
With drawstring hood, 6-button front. Polyester backing. Acetate face surface. 35% Rayon/35% Acrylic/30% Nylon filling. Machine washable. Made in Canada. Red, Pink, Blue, Gold. 18 to 30 months.

Reg. Woolco Price: Each 12.97
Woolco Sale Price, Your Choice, Each: $10

One-Piece Prams
With detachable booties and mitts. Double front zip. Machine washable. Made in Canada.

C. Warm Acrylic with Acetate lining. 35% Rayon/35% Acrylic/30% Nylon filling. Drawstring hood. Sunflower Yellow, Hot Pink, Aqua, Blue. 12 to 24 months.

D. Nylon Cire with Orlon Acrylic trim. Nylon lining, Polyester fill. Red/Royal/White, Brown/Beige/White, Royal/Red/White. 12 to 24 months.

Reg. Woolco Price, Each: 19.97
Woolco Sale Price Your Choice, each: $16

E. Two-Piece Walking Set
Orlon Acrylic Pile Jacket with quilted Nylon lining and Polyester interlining. Contast Nylon pants with quilted Nylon lining. Machine washable. Made in Canada. Beige/Brown, Red/Royal, Maize/Brown, Blue/Royal. 12 to 24 months.

F. Two-Piece Pram Set
Acrylic jacket with Nylon contrast trim. Nylon Cire pants with Acrylic trim. Cotton Flannelette lining. Machine washable. Made in Canada. Red/White, Royal/White. 12 to 24 months.

G. Two-Piece Pram
Of Orlon Acrylic Pile with Polyester backing. Cotton lining. Zip front. Machine washable. Made in Canada. Maize, Aqua, Pink. 12 to 24 months.

Reg. Woolco Price, Set: 23.97
Woolco Sale Price Your Choice, Set: $19

A WOOLCO STANDOUT SPECIAL

for your shopping convenience
Woolco
6 1234 5678 901
CLAIRE ROY

Save 24%

Blanket Sleeper
Warm 65% Acrylic/35% Polyester. Machine washable. Made in Canada. Dome neck closing, embroidered front. Aqua, Yellow, Pink. Available in Small-Medium-Large.

Terry Sleeper
Super soft "doe skin" Terry made of 80% Polyester/20% Nylon. Machine washable. Made in Canada. Zipper and dome front. Blue, Orange, Yellow. Newborn-Small-Medium.

Reg. Woolco Price, Each: 5.93
Woolco Sale Price
Your Choice
2 for $9

A WOOLCO STANDOUT SPECIAL

4 in 1 Bunting Bag
Has shoulder buttons. Complete with zip-front jacket, pants and detachable mitts and booties. Made in Canada of quilted Nylon with Acrylic Pile trim. Polyester backing. Cotton lining. Machine washable. Pink, Blue, Yellow. One size. Each: 26.97

Machine Washable 2-Pce. Snowsuit
Made in Canada of Nylon with Nylon lining and Polyester fill. 3-tone hooded jacket zips in front. Solid Brown pants. Detachable mitts. Red/Royal/Gold, Brown/Green/Orange. 18 to 30 months. Suit: 21.97

55" Long Acrylic Scarf
Machine washable. Made in Canada. Eight combinations of solid colours and 3-tone trim. Each: 2.97

Prices Effective Til Saturday, Sept. 23 Or While Quantities Last.

Woolco
Town and Country Shopping Centre
Douglas Street and Saanich
Personal Shopping only, please!
Store Hours: Monday to Saturday 10 a.m. to 10 p.m.
ENJOY THE RED GRILLE FROM LIGHT SNACKS TO MEALS...

Police probing beating, robbery of cab driver

Victoria city police are investigating the report of a 27-year-old taxi driver who said he was beaten and robbed Tuesday morning near the Oak Bay junction.

Dale Eugene Friend, a driver for Victoria Taxi, told Victoria city police that two men in a black and dark blue Camaro forced him to the curb in the 1500-block Pandora about 2 a.m., hauled him out of the cab, and kicked and punched him.

Friend said he lost his car keys and $40 in the incident.

He also received a welt to his right eye as well as hip and abdominal injuries.

Taillibert self-starter —Drapeau

MONTREAL (CP) — Mayor Jean Drapeau insists the City of Montreal had no agreement with French architect Roger Taillibert, before April, 1973, even though Taillibert began working on plans for the Olympic Stadium in 1971.

"I didn't have the right to hire Taillibert myself," Drapeau said Tuesday in testimony before the Quebec government inquiry into the $1.27-billion cost of the 1976 summer Games.

ON TAILLIBERT'S INITIATIVE

Taillibert worked on the plans on his personal initiative and "at his own risk," Drapeau said, adding that the final choice of an architect was not made in April, 1972, when plans for facilities using Taillibert's designs were announced at a news conference.

As the mayor testified, the Quebec government confirmed it has just made a $2.8-million payment to Taillibert, bringing his total Olympic fee to $6.8 million.

A spokesman for the Olympic installations board said this is the amount that the board has determined as the worth of his work, according to Canadian architectural fee scales. Taillibert had asked for $14 million for his services and expenses.

DRAPEAU ANGERS JUDGE

Drapeau, who answered many questions indirectly and evasively, at one point appeared to arouse the anger of Quebec Superior Court Justice Albert Malouf, chairman of the commission.

The mayor refused to allow Mr. Justice Malouf to interrupt a lengthy answer, involving a description of how Montreal's subway system was planned. When Drapeau finished speaking, the judge said drily he did not consider it pertinent to talk about projects worked on in the 1960s.

Drapeau said he favored Taillibert's design for Olympic Games facilities because "he was the only one who submitted something different."

CONTRADICTION APPARENT

But he appeared to contradict himself a few moments later when he said Taillibert had not submitted any designs to the city, although four Montreal firms had done so without being asked. He refused to name the four firms, saying that "we have to leave the impression that people can talk to the mayor in full confidence."

Drapeau said an estimate made in 1969 of costs of the Games was drawn up without any precise idea of what sports facilities would be built. The estimate of $120 million was drawn up without referring to officials of the city's financial or public works department.

'NO SPECIFIC PROJECT'

"We didn't have a specific project so the public works department could not do estimates based on non-existent plans," Drapeau said. "Nobody in the International Olympic Committee's technical section ever said these figures were not realistic."

His three closest collaborators in preparing the cost estimates now are dead, he said.

Construction of the Montreal subway, which opened in 1967, has been one of the main accomplishments cited by Drapeau in a series of campaign-style speeches given in the last few months.

ELECTION ON HORIZON

A municipal election is to be held Nov. 12 and Drapeau, who has been mayor for a total of 21 years, is expected to soon announce whether he will be a candidate.

The cost of the cycling Velodrome rose from a 1969 estimate of $2 million to a final cost of $74.5 million, while the cost of the swimming pool climbed from a 1969 estimate of $8 million to a final cost of $49.6 million.

The mayor has often cited the subway, Expo 67 and the Olympics—frequently in the same breath—as his greatest achievements.

Drapeau's appearance attracted platoons of television cameramen, reporters and about 100 spectators, considerably more than the usual handful.

Greenpeace to go 'low-key' on seals

ST. JOHN'S, Nfld. (CP)— The Greenpeace Foundation will try new, low-key tactics next March in a fourth attempt to bring about an end to the killing of seal pups off northern Newfoundland, president Patrick Moore of Vancouver said this week.

"We're hoping to get away from sensationalism and confrontation, which has served its purpose in helping raise consciousness about the hunt," Moore said in a telephone interview from Corner Brook, Nfld.

Earlier, Moore had been convicted in provincial court at Corner Brook on a charge of interfering with the seal hunt. The charge was laid March 18 after Moore sat on a harp seal pup on ice off the southern Labrador coast.

Moore was ordered by Magistrate Gordon Seabright to pay a $200 fine by November or spend 60 days in jail. Similar charges against Greenpeace legal adviser Peter Ballem of Vancouver were dismissed.

Moore said he would appeal the conviction.

Greenpeace opposition to the hunt has been a regular feature of the March-April sealing season since members of the group first appeared at St. Anthony, near Newfoundland's northern tip, in 1976.

The organization, previously known world-wide for opposition to nuclear testing in the Pacific and to whaling, was the only protest group on the ice in 1978.

Unlike the two previous years, their operations offshore in 1978 were reduced by federal regulations that require all observers of the hunt to obtain permits.

The Greenpeacers had permits for some of their number and two visiting United States congressmen for the March 12 opening date and for some Greenpeace members and Ballem on March 18.

Moore says the plan for next year still is under discussion and no firm decisions have been made but the use of a ship is being considered.

On previous expeditions, the Greenpeacers travelled to the ice by helicopters from Blanc Sablon, Que. and St. Anthony.

"We'll be at St. Anthony next year," Moore said.

The Progressive Rights Organization, formed two years ago by fishermen and some other northern Newfoundland residents to thwart the efforts of Greenpeace and other protest groups, is preparing to ask federal Fisheries Minister Romeo Leblanc to keep all observers off the ice next spring.

Roy Pilgrim of St. Anthony, the organization's vice-president, said Sunday that no person except hunters and fisheries officers should be allowed on the ice during the hunt.

Countries raise aid to Namibia

MONTREAL (CP) — Senior Commonwealth officials decided Monday to increase aid to Namibia to prepare the country for its future independence from South Africa.

Commonwealth Secretary-General Shridath Ramphal said few citizens of Namibia, also known as Southwest Africa, have been able to learn the skills necessary to run an independent country because of South Africa's discriminatory policies.

Many Commonwealth countries "faced manpower difficulties when they gained independence" which is why they were in a good position to help, Ramphal said.

The United Nations has ordered South Africa to withdraw from Namibia. However, it has not yet done so and the country's independence is the subject of international negotiation.

Ramphal said two Commonwealth nations, Canada and Britain, were among five western nations working toward Namibia's independence.

ILL THREAT DOWN, IRE UP

LETHBRIDGE, Alta. (CP) — The threat of a polio outbreak in southern Alberta has apparently subsided, but some members of the Netherlands Reformed Congregation are upset about how the incident was handled by the news media.

"The news media made it sound like we are a stubborn people," said one member of the church, who asked not to be identified.

Some members refused to be immunized on religious grounds.

From news reports, the member said, one would think all the members were obnoxious and "responsible for getting the disease into the whole of Canada."

Everyday goodness.

PALM

Buttermilk.

PALM DAIRIES LIMITED

HOME GROWN B.C. QUALITY

LEWIS LOWCOST

2897 FOUL BAY ROAD

MON.-THURS. 9 to 7
FRI. 9 to 9 SAT. 9 to 6
SUN. 12 to 6

"For your lower food bill".

FROM ONE OF THE FINEST MEAT COUNTERS IN TOWN

PRICES EFFECTIVE SEPT. 20, 21, 22, 23

GRADE A BEEF CHUCK STEAKS ..... lb.	99¢
GRADE A BEEF CROSS RIB ROAST ..... lb.	1.59
LEAN STEW BEEF ..... lb.	1.59
LEAN GROUND BEEF ..... lb.	1.59
CARNATION CANNED MILK ..... tall tins	2 FOR 85¢
TENDER LEAF TEA BAGS ..... 120's	2.59
MAZOLA CORN OIL 32-oz.	1.79
BEST FOOD MAYONNAISE 24-oz.	1.39
SKIPPY PEANUT BUTTER 32-oz.	1.79
KRAFT SINGLE CHEESE SLICES 16-oz.	1.69
AYLMER TOMATO JUICE 48-oz. tin	69¢
KRAFT MACARONI & CHEESE DINNER 7 oz. ..	3 FOR 89¢
CLOVERLEAF CHUNK LIGHT TUNA 6-oz.	79¢
CHIPITS CHOCOLATE CHIPS 12-oz. pkg.	1.59
BEE MAID CREAMED HONEY 3-lb. tub	2.59
ROYALE CHEESE CAKE oz.	1.09
ROYALE BATHROOM TISSUE	4 ROLL 1.09
OKANAGAN McINTOSH APPLES	2 lb. 89¢
BROCCOLI	lb. 49¢
COOKING ONIONS 9-20	3 lb. 49¢

MORE SPECIALS IN LOWCOST AD

Woolco

super special

save 37%

on solid vinyl wallcoverings

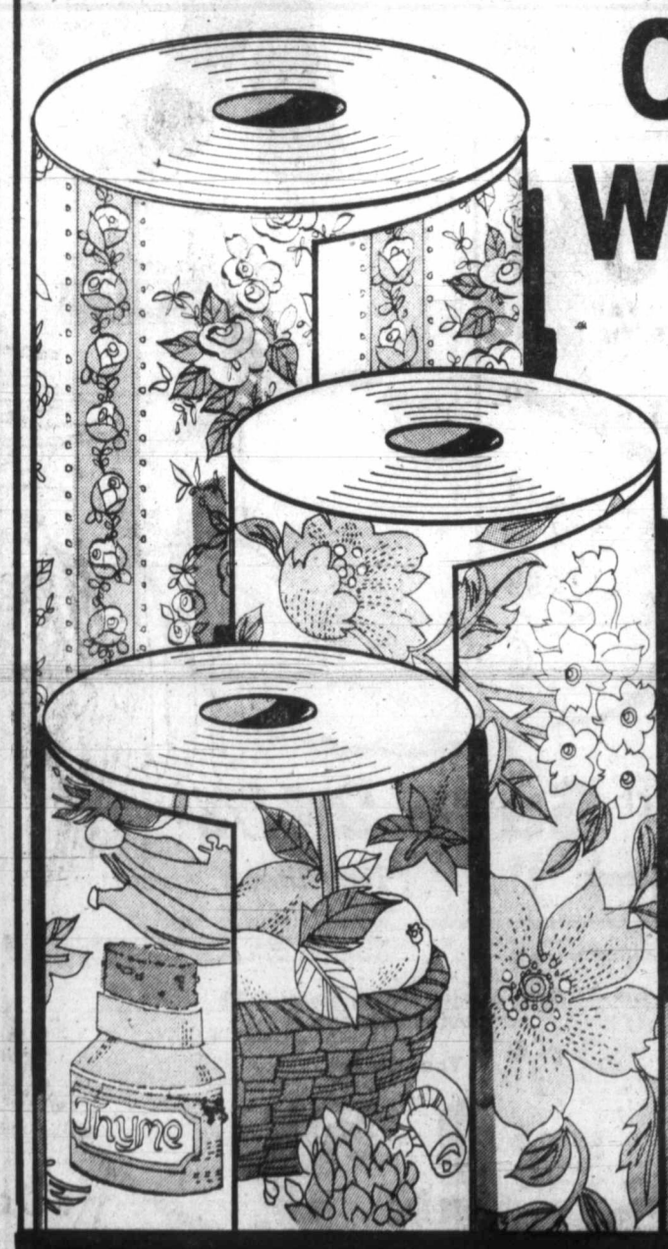

This is the first time we've ever offered these quality wallcoverings at such a low price. This is not a clearance, but a super-special sale of our very best current line of in-stock wallcoverings. It's pre-pasted, scrubbable, strippable, solid Vinyl in a very exciting range of patterns and colours to suit your every decorating need. Change drab walls into exciting new living areas with a minimum of effort. Act now & take advantage of this offer. Sold in 10 metre bolts 20.3" x 32.8' (55.4 sq. ft.) At these prices why not re-decorate now!

4 DAYS ONLY

Regular Woolco Price, 10 metre bolt, $12
Woolco Sale Price, 10 metre bolt:

7.47

for your shopping convenience
Woolco
6 1234 5678 901
CLAIRE ROY

For easy comparison: a 10 metre bolt is equal in size to more than 1½ single rolls. At 7.47 per bolt the cost to cover the wall area of a single roll (35.5 sq. ft.) would be 4.79

Prices Effective 'Til Saturday, September 23, or While Quantities Last.

Woolco DEPARTMENT STORES
A DIVISION OF F.W. WOOLWORTH CO. LTD.

Town and Country Shopping Centre
Douglas Street and Saanich

Personal Shopping only, please!
Store Hours: Monday to Saturday
10 a.m. to 10 p.m.

ENJOY THE RED GRILLE FROM LIGHT SNACKS TO MEALS...

The Daily Colonist.
Section Four Wednesday, September 20, 1978 Page 41

Theft didn't seem theft to Mountie

OTTAWA (CP) — RCMP Cpl. Bernard Dubuc said Tuesday that he didn't believe he was stealing dynamite when he broke into a construction shed and took some in 1972 because this type of thing was covered in his job descrption.

"IN MY MIND, I never stole dynamite," Dubuc told Ross Goodwin, counsel to a royal commission on RCMP wrongdoing, during a two-hour examination here. "... I was simply doing my duty."

Dubuc said that under a job description drafted by superiors for members of the G-4 unit in 1972, he was required to "obtain materials" needed to fight terrorism.

He told Goodwin he had been ordered by Staff Sgt. Donald McCleery, dismissed from the force in 1973, to get some dynamite.

McCLEERY HAD explained that the dynamite would be given to an informer to flash to members of a terrorist cell. The idea was to convince them that the informer was serious.

Dubuc said he was told by McCleery that it would "defeat the purpose" to get the dynamite through normal channels.

So Dubuc and Constable Richard Daigle spent two weeks poking through construction sites at night looking for sticks of dynamite left lying around. They found none.

THEN DUBUC SAID he heard a colleague, who didn't know about the dynamite search, telling another it was a shame that so many police worked night and day to "stop bombings when places like Richelieu Construction leave explosives around."

Dubuc said he didn't ask for details because he didn't want to tip the other Mountie, also a security man, that he was looking for dynamite.

Instead he and Daigle found the Richelieu site south of Montreal, in the Iberville area, and learned from signs that explosives were stored in wooden sheds there.

Dubuc said he asked Cpl. Normand Chamberland to act as driver and the three went to the site late at night.

BECAUSE A parked car would have been suspect, Chamberland dropped Dubuc and Daigle off, drove away, and came back at 2 a.m. to pick them up.

Dubuc said he used a tire iron to snap a padlock on two of the sheds, taking a box of dynamite from one and a box of detonator caps from the other.

The caps later were put in the glove compartment of an old unmarked RCMP car and the dynamite in the trunk. The car was left overnight in the parking lot of an abandoned shopping centre in Ville LaSalle, west of downtown Montreal.

THE NEXT DAY, acting on McCleery's orders, Daigle and Dubuc took the dynamite to McCleery's summer cottage at St. Faustin, in the Laurentians north of Montreal.

That night they went to a going away party for Dubuc, who was transferred to Quebec City, and he said he heard no more about the dynamite until an RCMP investigative team questioned him in June, 1977—just before the government appointed the royal commission.

DAIGLE TESTIFIED last week that the dynamite was stored in cottages during the summer, then, in late October, dropped at a roadside. Without identifying himself, Daigle called Quebec Provincial Police and told them where the dynamite could be found.

Dubuc said that at one point, McCleery said the dynamite might be used "to neutralize a terrorist called Desormeaux."

This would have been done by planting the dynamite at Desormeaux's quarters, then finding it and threatening to arrest him unless he informed RCMP of criminal acts planned by other terrorists. Dubuc said that simply framing a terrorist and having him charged with illegal possession of dynamite had not been discussed.

DUBUC, WHO earlier in May, 1972, had engaged in a barn-burning operation, testified that the G-4 unit had "carte blanche" to do things like this after it was formed in 1971. He said Sgt. Laurent Hugo wanted terms of reference however and began working on a job description in late 1971.

—CP

YORK UNIVERSITY Professor Peter Hogg, left, talks with Senator Maurice Lamontagne, co-chairman of the joint Commons-Senate constitution committee before Tuesday's session in Ottawa.

'Future sick man' role for Canada?

OTTAWA (CP)—Canada is earning a reputation as "the future sick man of the western industrialized world" by exposing the strains in its nationhood for all to see, says a University of Toronto law professor.

Gerald Morris, who specializes in international law, told the Senate committee studying the constitution Tuesday that Canadians seemed to have forgotten that their major trading partners were watching.

He said top international traders were worried that Canada was headed down a path to such decentralization that the federal government would lose its ability to develop national trade and economic policies.

"I hear consistently from people outside Canada—West Germans, Swiss, Americans—that they are disturbed by proposals for more decentralization," he said.

"They are amazed the federal government cannot keep the provinces in line. They don't see how we will be able to keep up in the cutthroat international competition for trade dollars if we cannot resolve this uncertainty over our political and constitutional future."

He expressed serious doubts about the federal government's constitutional reform proposals.

A main thrust of the federal plan was to give more power to the provinces, he said, in spite of the fact that Canada was already generally recognized as the most decentralized federal state in the world.

"I must admit I have a reputation as a centralist and I may be biased in that direction, but I believe we should stop and think very seriously before further watering down our present federal arrangements."

Morris attacked the government's proposed House of the Federation as an example of a dangerous trend toward increased power for the provinces.

Under the federal plan, the 104-seat Senate would be replaced by a 118-seat House of the Federation, with half its members appointed by the provincial governments.

Another possibility that disturbed Morris was that the provincial governments would demand so much control over national resources that the federal government would lose its international authority as the economic decision-maker.

"I wonder increasingly whether Canada is viable as a national state for the future."

Health aid cut

VANCOUVER (CP) — Foreign visitors, living in B.C. on temporary visas, have been cut from the province's hospital insurance program, Health Minister Bob McClelland says.

McClelland said this week that holders of temporary visas would no longer have their hospital bills paid by the province, but would continue to receive medical benefits such as payment of doctors' fees.

The change will affect 600 students at Simon Fraser University as well as several hundred more at other universities in the province.

McClelland said that previously all visitors were eligible for hospital coverage after residing in B.C. for six months.

"We have now eliminated from the program people here on temporary visas," the minister said.

Visitors holding work permits, such as university professors, would not be affected by the change, he said.

Dr. Ed Lipinsky, director of medical services at Simon Fraser, said the government decision had pernicious elements.

Lipinsky said that international students and staff could be stung by rising private health insurance costs.

Rescue craft transfer rescinded

The Canadian Coast Guard has reversed its decision to withdraw the 38-foot rescue vessel *Relite* from service at Campbell River.

Coast guard spokesman Stephen Rybak said in an interview the vessel would remain in the northern Vancouver Island community until a replacement was obtained, possibly in 1981.

The rescue craft, based at Campbell River since mid-June, was to have moved in October to Nanaimo, where rescue missions were to be handled by the Provincial Emergency Program team.

But he said the number of Campbell River incidents this summer displayed the need for more adequate search and rescue facilities.

From June 14 to Sept. 14, the vessel participated in 147 rescue missions.

The transport department had applied for more search and rescue vessels and Campbell River had high priority, he said.

Meanwhile, Campbell River coast guard rescue agent Robert Somerville has sent the latest in a long series of requests to Transport Minister Otto Lang and Defence Minister Barney Danson, stressing the need for more adequate protection.

He made 30 rescues in his 23-foot *Christina* before the *Relite* came to the area.

More hotels, apartments face posting

Canadian Press

More Victoria hotels and apartment buildings will be posted with fire hazard notices soon, Fire Chief Eric Simmons said Tuesday.

The move follows the posting Friday of fire hazard notices at the Empress Hotel.

Fire and hotel officials met Monday to discuss the requirements needed to bring the Empress to standards. Cost of the upgrading is expected to be several hundred thousand dollars.

Simmons said the hotel had 60 days to file an appeal or get the work done.

He said the notice would stay posted until all fire safety standards were met.

COLONY
MOTOR INN
THE SIDE DOOR IS OPEN AND THE GIRLS ARE BACK

Faulkner draws monarchist fire

PETERBOROUGH, Ont. (CP) — A member of a pro-monarchy group says he is angry that Hugh Faulkner, federal minister of Indian affairs and northern development and Liberal member of Parliament for Peterborough, won't attend a meeting to discuss the queen's role in Canada.

Bruce Knapp of the *Crown or What?* committee says a letter from Faulkner informed the group he will not attend its Sept. 27 meeting.

In his letter, Faulkner said the government's proposed constitutional changes do not suggest any adjustment to the queen's position as sovereign head of Canada. The proposals would give the governor-general a separate status, other than just as a representative of the sovereign, Faulkner said.

"Given the above facts, one wonders what the purpose of your efforts really are," Faulkner wrote.

"I disagree totally with the letter," Knapp said.

THE FOOD FORUM
2585 CADBORO BAY RD., CORNER OF ESTEVAN
OPEN DAILY 'TIL 9 P.M., SUNDAY and HOLIDAYS 'TIL 6 P.M.

CREAMED ALPHA HONEY 2 lbs. 1.69
WELCH GRAPE JUICE 40-oz. 1.25
BONUS BONELESS CHICKEN 6-oz. tin 59¢
KRAFT—24-OZ. JAR RASPBERRY JAM 1.79
CHEER or OXYDOL DETERGENT 6 litres 2.69
MAXWELL HOUSE—10-OZ. INSTANT COFFEE 5.17
TETLEY TEA BAGS 144 bags 3.29
CAPRI TOILET TISSUE 4 rolls 69¢
LIQUID CLEANER MR. CLEAN 32-oz. 1.25
MOM'S SOFT MARGARINE 1-tub lb. 75¢

CANADA GRADE A CROSS RIB ROAST lb. 1.49
CANADA GRADE A PORTERHOUSE STEAK lb. 3.19
CANADA GRADE A T-BONE STEAK lb. 2.99
CANADA GRADE A WING, SIRLOIN STEAK lb. 2.89
LEAN GROUND BEEF lb. 1.49
B.C. FANCY PEARS 3 lbs. 89¢
FRESH CRISP CELERY each 39¢
LOCAL GREEN CABBAGE lb. 15¢
CALIFORNIA SWEET ORANGES 4 lbs. 99¢

MRS. W. FOSDICK OF 790 LINKLEAS WAS THE WINNER OF THE KOALA BEAR DOLL

PRICES EFFECTIVE SEPT. 20, 21, 22, 23

ALL RIGHTS RESERVED

Holiday Inn announces:
Weekend in Vancouver 25% off.

Now, Holiday Inn offers a special weekend price for visitors to Vancouver–25% off the regular room rate for a minimum weekend stay of two nights.
For your special weekend away, come to Vancouver.
It's a great city, now at a great price at all three Vancouver Holiday Inn hotels.

Holiday Inn
Number one in people pleasing

For free, guaranteed Holidex reservation service call (1-800-268-8811) or your nearest Holiday Inn.
Weekend special available from Sept. 15/78 - June 17/79 Fridays, Saturdays and Sundays.
Excludes special events, groups and conventions.

386-2121
Monday through Friday 8 a.m. to 6 p.m.
Saturday 8 a.m. to 5:30 p.m.

CLASSIFIED ADVERTISING

Vancouver Island's Largest Shopping Centre in Print

386-2121
Monday through Friday 8 a.m. to 6 p.m.
Saturday 8 a.m. to 5:30 p.m.

CLASSIFIED RATES ADVERTISING

All rates quoted are for insertion in both the Daily Colonist and Victoria Times.
Single Paper rates available on request.

REGULAR CLASSIFIED LOCAL RATE PRIVATE PARTY ONLY
10 word minimum
1 or 2 days
14c per word per day
3 to 5 consecutive days
11.50c per word per day
6 consecutive days or more
9.50c per word per day

All real estate, mobile home, rental and business advertising is considered to be commercial advertising and will be charged for accordingly.

REGULAR CLASSIFIED LOCAL RATE COMMERCIAL ADVERTISING
10 word minimum
1 or 2 days
18c per word per day
3 to 5 consecutive days
14.50c per word per day
6 or more consecutive days
12.50c per word per day

SEMI-DISPLAY LOCAL RATES
Any advertisement which varies from 6 pt. regular classified style shall be considered semi-display
14 agate lines per column inch
1 or 2 days
65c per agate line per day
3 to 5 consecutive days
58.50c per agate line per day
6 or more consecutive days
52c per agate line per day

NATIONAL AND OUT OF PROVINCE RATE
Regular Classified 18c per word
Semi-Display 70c per agate line
14 agate lines per column inch

BIRTH NOTICES
Up to 30 words $3.75
Each additional word 14c

DEATH NOTICES, MEMORIAL NOTICES AND CARDS OF THANKS
56c per count line per day
3 consecutive days
48.50 per count line per day

PRIVATE BOX NUMBERS
$3.25 except Help Wanted Advertisement, $5.00 which includes a Position Filled Advertisement.

Contract rates for local businesses available on request.

CLASSIFIED ADVERTISING COPY DEADLINES

REGULAR CLASSIFIED advertising may be placed in The Daily Colonist up to 5 p.m. the day prior to publication and in the Victoria Times up to 6:00 p.m. the day prior to publication.

SEMI-DISPLAY advertising may be placed in The Daily Colonist up to 12 noon the day prior to publication and in the Victoria Times up to 4 p.m. the day prior to publication.

CLASSIFIED SERVICE FOR DUNCAN COWICHAN VALLEY AND CHEMAINUS

Classified Ads phoned in to our Duncan office before 3:30 p.m. will appear in the following day's papers.

746-6181

TERMS OF PUBLICATION

F.P. Publications (Western) Limited shall not be liable for non-insertion of any advertisement beyond the amount paid for such advertisement.

In the event of error occuring the liability of F.P. Publications (Western) Limited shall not exceed the charge for the space actually occupied by the item in question.

All claims on error in publication shall be made within 12 hours thereafter and if not made shall not be considered. No claim will be allowed for more than one incorrect insertion nor for errors not affecting the value of advertisement.

All estimates of cost are approximate. Advertisers will be charged with space actually used.

All advertising copy will be subject to the approval of the Victoria Press, who reserve the right in its sole discretion to classify, reject or insert copy furnished.

All advertisements must comply with the British Columbia Human Rights Act. This act states no advertisement may state or imply a preference, limitation or specification on the basis of an applicant's race, religion, colour, marital status, ancestry, place or origin, age; or sex (unless the matter relates to the maintenance of public decency AND prior approval has been obtained through the Human Rights Branch).

While every endeavor will be made to forward replies to box numbers to the advertiser as soon as possible, we accept no liability in respect of loss or damage alleged to arise through either failure or delay in forwarding such replies, however caused, whether by negligence or otherwise.

NOTICE OF COPYRIGHT

Full complete and sole copyright in any advertisement produced by F.P. Publications (Western) Limited is vested in and belongs to F.P. Publications (Western) Limited, provided, however, that copyright IN THAT PART AND THAT PART ONLY of any such advertisement consisting of illustrations, borders, signatures or similar components which is, or are, supplied to Victoria Press by the advertiser in the form of reproduction proofs, veloxs, engravings, etc., and incorporated in said advertisement shall remain in and belong to the advertiser.

BUSINESS OFFICE HOURS

Monday to Friday
8:30 a.m. to 5 p.m.

Mailing Address:
Victoria Press
P.O. Box 300
Victoria, B.C.
V8W 2N4

PHONE DIRECT
386-2121
TO PLACE YOUR CLASSIFIED ADVERTISEMENT

CLASSIFICATION INDEX

VITAL STATISTICS
1 Births
8 Cards of Thanks

THE FOLLOWING SEVEN CLASSIFICATIONS ON THE LAST PAGE OF CLASSIFIED
305 Deaths and Funerals
308 Cards of Thanks
309 In Memoriams
310 Funeral Directors
311 Monumentals
312 Florists
313 Miscellaneous

NOTICES
14 Announcements
15 Coming Events and Meetings
16 Catering, Banquets and Reception Rooms
17 Restaurants
18 Places to Visit
20 Lost and Found

EMPLOYMENT
21 Help Wanted — General
22 Office Help
23 Skilled Trades
24 Sales Persons and Agents
25 Teachers
26 Part Time—Temporary Help
28 Employment Service
30 Situations Wanted

BUSINESS SERVICES AND DIRECTORY
36 Business Services and Directory

PERSONAL SERVICES
38 Travel
33 Bands, Musicians and Orchestras
34 Pre-Recorded Music
40 Business Personals
42 Education
43 Dancing
71 Music Teachers
39 Personals
32 Trade Schools

MERCHANDISING
83 Aircraft
117 Antiques and Arts
78 Bicycles
80 Boats and Marine
65 Building Supplies
93 Cameras, Supplies and Photo Finishing
127 Chicks, Poultry, Hatching Eggs, Supplies
101 Childrens Miscellaneous
135 Farm Implements
60 Fuel
97 Furniture
120 Garden Supplies
99 Groceries, Meats and Produce
130 Heavy Equipment and Machinery
128 Livestock, Supplies and Events
100 Miscellaneous for Sale
103 Miscellaneous Wanted
109 Miscellaneous to Rent
77 Motorcycles
70 Musical Instruments
125 Pets and Supplies
96 Ranges, Stoves and Furnaces
92 Sporting Goods
81 Sailboats
115 Swaps
63 Timber
98 TV, Stereo, Radio Sales and Service
112 Wanted to Rent, Miscellaneous
116 Coins and Stamps

AUTOMOTIVE
155 Automobile Financing and Insurance
164 Auto Body and Painting
162 Auto Repairs, Service and Towing
168 Campers, Trailers and Motor Homes
166 Cars and Trucks Wanted
150 Cars for Sale
151 Sports, Import Cars
148 Lease Vehicles
169 Mobile Homes and Parks
149 New Car Directory
160 Parts, Accessories
158 Tires
154 Trucks, Buses and Vans
156 U-Drive and Auto Washing

ACCOMMODATION
185 Convalescent and Rest Homes
175 Hotels
178 Summer Homes, Cottages and Resorts
181 Tourist Accommodation

RENTAL
201 Apartments to Rent, Furnished
200 Apartments to Rent, Unfurnished
202 Furniture to Rent
203 Apartments Wanted
206 Duplexes to Rent
207 Duplexes Wanted to Rent
215 Halls, Warehouses, Stores and Offices to Rent
197 Housekeeping Rooms to Rent
199 Housekeeping Rooms Wanted
211 Houses to Rent, Furnished
210 Houses to Rent, Unfurnished
212 Houses Wanted to Rent
190 Room and Board
191 Room and Board Wanted
193 Rooms to Rent
194 Rooms Wanted
204 Shared Accommodations

FINANCIAL
155 Automobile Financing and Insurance
233 Mortgage Loans and Insurance
234 Mortgages for Sale
230 Personal Loans and Insurance
235 Wanted to Borrow

REAL ESTATE
280 Acreage for Sale and Wanted
240 Business Opportunities
241 Business Opportunities Wanted
247 Commercial or Industrial Properties
258 Condominiums
253 Country Homes and Properties
270 Exchange Real Estate
290 Farms for Sale and Wanted
263 Garages for Sale, Rent, Wanted
293 Gulf Island Properties
250 Houses for Sale
265 Houses Wanted to Buy
295 Listings Cancelled
268 Listings Wanted
271 Lots for Sale
294 Mainland and Out-of-Province Properties
273 Property for Sale
274 Property Wanted
244 Revenue Property
245 Revenue Properties Wanted
285 Up-Island Properties
256 Waterfront Properties

SUBSCRIPTION RATES

Wherever carrier service is maintained, $4.00 per month.
By mail — Vancouver Island and Gulf Islands, $6.00 per month, $17.50 per 3 months, $35.00 per months, $70.00 per year. Rest of Canada, $7.00 per month, $20.00 per 3 months, $40.00 per 6 months, $80.00 per year.
Outside Canada, $18.50 per month, $220 per year.
BY MAIL
Saturday Times Only
Sunday Colonist Only
Canada, 60 cents per copy, $30.00 per year.
Outside Canada, $1.00 per copy, $50.00 per year.

CIRCULATION REPRESENTATIVES
Duncan, Chemainus— Mr. HILTON HOLT 746-6181
Nanaimo 753-2766
Lake Cowichan 749-6206

United States Representatives
LANDON ASSOCIATES INC.
New York, Chicago, Southfield, Atlanta, Boston, San Francisco, Los Angeles, Philadelphia, Rochester, Cleveland, Charlotte, Cincinnati, Syracuse, Hamburg, Williamstown, Clinton, Memphis, Levittown, Raleigh.

PAGE REPRODUCTIONS OR MICROFILM COPIES OF COMPLETE PAPERS AVAILABLE FOR ALL PAPERS PUBLISHED PHONE 382-7211, LOCAL 276

1 BIRTHS

CENKNER — John and Susan are thrilled to announce the birth of their baby girl, Angela Diane, 8 lbs., 5 ozs., born September 9, 1978. She arrived on Grandma Friesen's birthday and is her first grandchild. Many thanks to Dr. Whiteside and staff at Saanich Peninsula Hospital.

HUNTER — June and Graham are delighted to announce the arrival of their second daughter, Alexandra Catherine, 6 lbs., 14½ ozs., on September 14, 1978. Our gratitude to Dr. Adey and staff at Victoria General.

JACKSON — Bryan and Cathleen (nee Greig) are happy to announce the arrival of their new son Bryan Daniel on Saturday, August 26, 1978, at 3:00 a.m. at the Royal Jubilee Hospital. He weighed in at 7 lbs., 15½ ozs. Third great-grandchild for Marjorie Greig, Vancouver, B.C., fourth for Sterling Kerr, Fallis, Alberta, eighth great-grandchild for Eleanor Jackson, Victoria, B.C. and first for Mr. and Mrs. Reginald Moore of Cornwall, England. Third grandchild for Fay and Larry Greig and first for Fred and Tricia Jackson of Victoria, B.C. Special thanks to daddy for helping in the delivery room and many thanks to Dr. Roach and Maternity staff of the Royal Jubilee. (insured).

PATTERSON — Born to John and Donna (nee Widdifield) on September 10, 1978, at Royal Jubilee Hospital, a girl, Alison Leona, 8 lbs., 14½ ozs. Thanks to Dr. Heffernana and Maternity staff.

WONG — Garret Jason and Jared Brendan are thrilled to announce the arrival of their sister, Sasha Denise, 7 lbs., 6½ ozs., on Sept. 18, 1978. Proud parents are Peter and Debbie. Thank you Dr. Kardera and staff of Royal Jubilee Hospital.

WRIGHT — Better late than never. Born to Greg and Rose (nee Doris), a boy, Andrew Daniel, a healthy 7 lbs. 13 ozs., on September 6, 1978. Thanks to Dr. Anne Cooper.

DEATH and FUNERAL ANNOUNCEMENTS DIRECTLY FOLLOWING CLASSIFIED

14 ANNOUNCEMENTS

FLEA MARKET
At Sanscha Hall, corner Pat Bay Hwy. and Beacon Ave. Sidney, Every Sunday Oct. 1 to March 25 incl. A pleasant family outing! Collectibles, antiques, household items, arts and crafts, etc. etc.
Interest for all
Refreshments counter
9:30 A.M. to 4:00 P.M.
Admission 25 cents
Table reservations 656-3082

ESQUIMALT FIGURE SKATING
Are still taking registrations at any skating sessions.
FEE SCHEDULES
Preschools, $15, Juniors, $25, Intermediates, $30, Seniors, $35, Family, $70.

FOR A LIFETIME OF FUN TRY squaredancing, classes starting Sept. 26th. Marigold Scout Hall 7:30-10 p.m. — VICTA approved. For information phone 479-4787 or 479-0062.

SEWING CLASSES
Start next week. Still a few openings in Stretch, Beginners, Tailoring, Saturday Teens. Sawyer Sewing Centre, 840 Fort St., 388-6228.

15 COMING EVENTS and MEETINGS

ATHLETIC'S WINTER BINGO
Commences
Wed. Sept. 27
7 p.m. at
Garth Homer Achievement Centre
(Victoria's most modern auditorium)
813 DARWIN
(entrance also on Vernon) off Saanich Road
2 Blocks From Town and Country Shopping Centre
USUAL GOOD PRIZES
All on ground floor
Free controlled parking for over 100 cars

ST. JOSEPH'S
CHURCH HALL
745 W. BURNSIDE, 479-7413
BINGO
THIS WEEK
20th GAME
$100
ALSO GOOD NEIGHBOUR GAMES
EVERY WEDNESDAY NIGHT
Early Bird Games — 7:00
25c A CARD, 5 FOR $1.00
20 REGULAR GAMES — 7:30
5 CARDS, $2.00
5 EXTRA GAMES
25c CARD, 5 FOR $1.00
WATCH FOR OUR RENO GAME
LOTS OF PARKING
CONCESSIONS
BINGO

ATHLETIC BINGO
Cancelled
This Week Only
NEXT BINGO
Wed., Sept. 27
at
GARTH HOMER ACHIEVEMENT CENTRE
813 Darwin

ARTEX EMBROIDERY PAINTS and hobby products display and sale, St. Aidan's United Church, 1691 Broadmead, Friday, September 22nd, 10 a.m.-9 p.m.

15 COMING EVENTS and MEETINGS

BINGO
JUAN DE FUCA SENIOR CITIZENS CLUB
Every Wed. Night
Early Bird 7:00 p.m.
EVERYONE WELCOME

THE SRI CHINMOY CENTRE presents FREE MEDITATION CLASSES, starting at 1:00 p.m., Monday, Sept. 25th at the Saanich Library, Tuesday, Sept. 26th at the McClung Library and at 7:30 p.m. Thursday, Sept. 28th at the Scared Heart Church Rectory. Information: 592-6211.

A COLOUR BBC VIDEO DOCUmentary in regards to Siddha Yoga will be shown Saturday, September 23, 7 p.m., YMCA lounge, Courtney St. All Welcome.

BINGO, WED. AFTERNOON 2:30 p.m. OAP Hall, 1600 Government Street.

16 CATERING, BANQUETS and RECEPTION ROOMS

GEORGE'S BAVARIAN BANQUET FACILITIES
1021 Pandora 383-7121
INTERNATIONAL CUISINE
3 DINING ROOMS AVAILABLE
SMALL OR LARGE PARTIES
UP TO 150 SEATING CAPACITY
ENTERTAINMENT
AVAILABLE ON REQUEST

BLACK PRINCE CATERING (1974) Ltd., 655 Douglas St. 388-4486. For all your catering needs in our roof top Queens Reception Room or on your premises.

BUFFET STYLE CATERING, large and small groups. Surfside Chicken House, 384-1013.

MELAWHANA CATERING
Banquets, receptions, parties. Reasonable prices, good food. 656-3804.

20 LOST and FOUND

REWARD
I'll Offer $1,000
For information leading to the recovery of TRUCK and SHOP EQUIPMENT missing from Victoria 4-wheel Drive, 597 Hillside at Rock Bay. Call 386-6511.

LOST: ALL GREY ADULT CAT, wearing bell and tags, CFB Petawawa, Jacklin Road (old Arcade and area) New to area, childrens pet. If you have seen cat please call. 478-9225.

LOST—FEMALE SIAMESE KITits points. 3 months old. Owners are 2 and 4 years old and are heartbroken. If found please call 598-7517, Shelbourne-Haultain area.

LOST: FEMALE BLUEPOINT Siamese, about 3 years old, answers to Misty. Blair-Shelbourne area. Reward. 477-4502 after 4:30.

FOUND: FRIENDLY YOUNG FEmale cat, grey, white feet, stomach, nose. University area. 477-1219.

LOST: FROST POINT SIAMESE cat, 6 months old, female. Simpsons Sears area. Phone 595-1819.

FOUND: JAMES BAY, GINGER male cat, seems like part-Persian. Menzies-Rithet area, 384-0803.

FOUND: 3 MONTHS WHITE KITten, Craigflower Rd. Cat's Protection League. 598-5731.

LOST: WALLET, BLACK leather, Sept. 19, I.D. urgently needed. 382-1896.

LOST: MALE RED SETTER IN James Bay. 382-8424, 7:30 a.m. to 7 p.m. Reward.

LOST: BROWN LEATHER pouch, contains passport and ID. Reward, 477-8013.

FOUND: COW, MILLSTREAM Road; will owner please claim it 474-1384.

SIAMESE MALE NEUTERED cat, lost Shawnigan Lake area. Reward. Call collect 479-0938.

LOST: NEUTERED BLUE POINT Siamese cat. K-mart area. Reward. 477-5152.

ONE WALLET LOST IN DOWNtown Victoria. Reward. 385-3514.

21 HELP WANTED GENERAL

ADVERTISEMENTS IN THIS CLASSIFICATION MUST COMPLY WITH THE BRITISH COLUMBIA HUMAN RIGHTS ACT

SPECIAL PLACEMENT REQUIRED
An immediate home placement with a single person or couple is required for a 14 year old, neurologically impaired boy. The placement will be based on 3 months contract, up to 1 year. The contract fee for service is $900 per month plus a maintenance rate for the child's needs. Qualifications include:
—Ability and willingness to work with an established behaviour modification program in home.
—Ability to plan short and long range goals with social worker, school and resource persons.
—Ability and patience to deal with impulsive behaviour.
—Availability to offer constant supervision when required.
Please call A. L. Pearace, 598-5121 Wednesday, Thursday this week or Monday next week, 9 a.m. - 4:30 or write with resume to 1627 Fort St., Victoria, V8R 1H8.

CERTIFIED DENTAL ASSISTANT
Wanted for Victoria Office, good working conditions. Reply to Victoria Press Box 146.

APARTMENT MANAGER-JANITOR PARKSVILLE
Apartment manager requireed for 48 suite in Parksville. Must be fully experienced on all phases janitorial services. Mature couple required, must be self starters, well spoken, neat and personable appearance. Telephone Central Mortgage and Housing Corporation. 388-3103.

WANTED
Energetic person wanted to deliver the Victoria Times, to certain dealer accounts, in the downtown area. No collections required. Must have a bike with carrier. Phone 382-7211 local 244.

MANAGERS
Couple required to manage and maintain a well kept highrise in the James Bay area. No rents to collect or suites to clean. Duties include some repairs and cleaning, minimal bookkeeping and supervision of staff. Please reply stating age, experience and salary expected to Victoria Press Box 54.

FASHION TWO TWENTY
requires part-time and full-time beauty consultants for expanding company. Must be pleasant and mature. No experience necessary. Training provided if you qualify. For interview appointment call 474-1612 between 10 and 2.

ELDERLY PERSON TO LOOK after 2½ year old baby girl, my home, near Town and Country, 10-4, 385-4646 after 6.

BABYSITTER WANTED: HOURS 8 a.m.-4 p.m., Monday-Friday. 383-4537.

MOTOR INN REQUIRES NIGHT auditor, experience preferred. Apply in person, 310 Gorge Rd. E.

WANTED IMMEDIATELY, EXperienced upholstery cleaner. Call 385-3912.

BAKERY CLERK FOR SHIPPING department, starting time 3 a.m. Apply in person, 1119 North Park.

21 HELP WANTED GENERAL

ASSISTANT MANAGER
Leading nation wide consumer loan and mortgage company, Has an opening for an assistant manager. Applicants should have previous experience in consumer finance or a related field. Should be suitably aggressive, and personable, with the necessary sales motivation to develop and retain customers.

This is a career opportunity with good promotion prospects, on individual merit basis.

If you have the qualifications, please contact in confidence

CANADIAN ACCEPTANCE CORP.
307-1208 Wharf St.
Ph. 384-9371

RESIDENT ASSISTANT MANAGERS
Hardworking, ambitious couple with apartment experience. As assistant managers for large modern apartment building with swimming pool. Duties mainly cleaning and replacing manager's 2 days per week. Please state experience and give references. Victoria Press Box 30, Diamond Developments Ltd.

Vancouver Island Gas Utility Company, Nanaimo, B.C. requires a LICENSED GAS FITTER with Grade 1 Ticket (B.C.). Applicant must be familiar with all aspects of domestic and commercial gas fired equipment. A working knowledge of regulators and metering would be an asset but not a requirement. Rates of pay and benefits in accordance with union agreement. Please apply in person or in writing stating qualifications and experience to General Manager, VANCOUVER ISLAND GAS COMPANY LIMITED, 98 Commercial St., Nanaimo, B.C.

$ THINK ?
You might be good in sales but never tried? No door to door. We supply. Full training and all appointments. Bonus and incentive plan or commission. For the experience. Call
385-4463 or 388-7325

MARKETING MANAGEMENT. Large established financial institution requires two Candidates to train with their organization. Starting income $10,000-$15,000 per year. Send resume to No. 680 — 1070 Douglas St., Victoria, V8W 2C4 or call Don Ballard 385-2751 for appoinkment.

EARN $50-$1000 MONTHLY, PART time, from your home selling high quality line of cosmetics new to most Victorians. Enjoyable work, training provided. Sold cosmetics before? Look at this & it's 6 times better. Phone 592-6895, 5-7:30 p.m.

LOCAL JANITORIAL COMPANY requires workers for general office cleaning and related duties, 5-9 p.m. daily; older persons most welcome. Write Victoria Press Box 163.

BRAND'S
Wanted: Experienced waiter-waitress, also experienced general cook. Please apply in person, 9-11 a.m., 1009 Government.

EXPERIENCED SWITCHBOARD operator required immediately to handle professional accounts, 11 p.m.-8 a.m. 4 nights on, 4 off. Please apply in handwriting to Victoria Press Box 134.

MANAGER REQUIRED FOR EXclusive apt. bldg. Salary $600 per month includes elegant one bedroom G.F. suite. Reliable older person preferred. Reply giving resume to Victoria Press, Box 123.

FULL TIME NANNY WITH GOOD references required for 3 school aged children. Must have own car. Please reply Victoria Press Box 130.

DELIGHTFUL 3 YEAR OLD BOY desperately needs someone to pick him up and look after him. 3:30-5:30 Weekdays. Michele 383-6750.

COMMUNITY CARE FACILITIES in Brentwood area requires housekeeper/breakfast cook (7 a.m. to 3 p.m.) own transportation essential, dial 652-3093.

BABYSIBTER MY HOME FOR 2-year-old boy, Monday - Friday, 1:30 p.m.-5:30 p.m. McNeil-Falkland Road area. 592-4633.

PART-TIME BAKERY AND DELI clerk, experience preferred; apply in person, good benefits. 1564 Fairfield Road.

PART TIME HOUSEKEEPER, hours 1-5 p.m. Monday to Friday, Salary $5 per hour, reply Victoria Press Box 155.

TWO PART-TIME TELEPHONE solicitors required for evening work, mature individuals only. 384-4142.

LADIES HAIRDRESSER, 4 DAY week, nice clientele, City salon. Permanent. Apply Mr. Andrews 598-1849 after 6.

GUTTER INSTALLATIONS
A reliable willing worker with good work habits and neat appearance. Victoria Press, Box 136.

FULL TIME NIGHT SHIFT REquired from 5 p.m.-12 midnight, Able to work at least 1 day shift. Please apply at McDonalds, 3465 Saanich Rd.

WANTED HOUSEKEEPER, LIVE-in, 30 or older preferred. Non-smoker, self-contained suite. Plus wages. Also wanted lady for 2 days and 2 nights. 658-8028.

PAUL'S RESTAURANT, PART-time waiter-waitress for weekend evening help. Apply 1900 Douglas St. between 3-4 p.m. only.

HOUSEWIVES AND EXTRA INcome people earn $4-$7 per hour placing catalogues, picking up orders. 384-9249.

CITY CENTRE
Reduced rent for light caretaking assistance, suit retired couple. 598-4060, 598-452, evenings.

VARIOUS POSITIONS
From $3.50 per hour to new companies. Call Steve at 385-4015 or Tony at 388-7325.

ONE FULL-TIME TELEPHONE solicitor required, must have experience. Call 384-4143.

OCCASIONAL DAYTIME SITTER, 10-month-old boy, my home, Rockland. 598-5875.

WANTED
Two executive type salespeople. Phone 383-1922.

OCCASIONAL DAYTIME CARE, happy little girl, my home, 592-9519.

OCCASIONAL EVENING SITTER required for weekdays or weekends. Victoria Press Box 161.

BABYSITTER WANTED FOR 2 childrem my home. Fairfield area. 383-9809.

BABYSITTER WANTED, JAMES Bay plus after school and Saturdays, my home. 384-9593, 388-6659.

MATURE BABYSITTER REquired for three children, possible live-in 479-0650.

GUIDE LEADER NEEDED FOR Keating area, Central Saanich. 658-8484 after 5 p.m.

EXPERIENCED FLORIST FOR 3 days a week, Colwood area, phone evenings 479-6362.

TAXI DRIVERS WANTED, FULL and part time. 388-7888, Monday-Friday.

EXPERIENCED WAITRESS-waiter, wanted. Apply 1213 Douglas.

WAITER-WAITRESS PERMAnent part time work, 4-5 hours a day. 385-6719.

DAYCARE WANTED NEAR GORdon Head Elementary, 477-7065.

HAIR STYLIST WANTED. APPLY Thomas Hair, 621 Johnson St.

GENERAL HELP WANTED IN rest home, live in, 598-6094.

RESIDENT APT MANAGER REquired, Phone 383-1141 or 382-6006.

NURSING HOME, 3:30 TO 11:30 p.m. Please call 384-1780.

AFTER SCHOOL DAYCARE, Bank St. area, 382-5609.

21 HELP WANTED GENERAL

PLANT SUPERVISOR CHIEF ENGINEER
This position will include responsibility for the provision of plant services and maintenance of building, equipment and grounds as well as for the fire program in a 190-bed hospital beginning an extensive expansion — renovation of diagnostic and treatment services.

The successful applicant will have proven supervisory experience, ability to set priorities, to direct staff and to continue to implement a well-developed planned maintenance program.

Qualifications include AS MINIMUM a 3rd class Stationery Engineering Certificate with knowledge of and experience in applicable secondary trades.

Salary as per I.U.O.E. Contract.

Applications should be addressed to:
Administrator,
St. Joseph's General Hospital,
2137 Comox Ave.,
Comox, B.C., V9n 4B1.

NURSE CO-ORDINATOR REQUIRED
For 50-bed intermediate and personal care facility.
Interested graduate nurses eligible for registration in B.C.. Please apply to:
The Administrator,
Greenwoods,
Box 307,
Crofton Road,
Ganges, B.C.
V0S 1E0.

LIKE HORSES! NORTH SAANICH!
I need a woman to live-in to help with housework and clean 3 stalls, daily. If you have a horse, we will give it free room and board, plus a wage and room and board for yourself. If no horse, person with farm experience needed. Please call, 656-2632, evenings.

TERRITORIAL SALES REPREsentative required for commercial and residential sales, all leads and referral systems supplied, all established accounts to be turned over to the sales representative. Territories available: Victoria, Saanich, Colwood and the Saanich Peninsula. Residential applicants to be given priority. Phone 383-4131 for appointment.

WANTED: MATURE LIVE-IN HOUSEKEEPER FOR SMALL REST HOME. NURSING BACKGROUND AN ASSET BUT NOT A MUST: GOOD SALARY TO RIGHT PERSON. 385-6609.

MAN AND WIFE TEAM FOR AFternoon shift in prestige apt. No children, no pets. Duties, maintenance and wife to answer phone. 5 days week, experience an asset but ability to relate to people more important. Written references required on interview, Victoria Press Box 18.

MGR. COUPLE
For 60-suite apartment building, commencing Nov. 1. Must be neat in appearance and able to relate well to people. No children or pets please. Contact Mr. Anderson at 382-2761 (9-5).

WADDLING DOG INN
Requires dishwasher and kitchen helper, person who enjoys cleaning. Dayshifts. Also part time dishwasher, nights and weekends. Apply in person, Patricia Bay Highway.

WADDLING DOG INN
Requires bus-boys for dining room, part time, weekends, experience not necessary. Willing to learn art of serving. Apply in person, 4-7 p.m., Patricia Bay Highway.

GENERAL HELP WANTED, full-time position for maintenance. Hours 11:45 p.m. to 7 A.M. Monday to Friday. Responsibilities related entirely to cleaning and security. Apply in person, 1567 Cedar Hill Crossroad, Wednesday or Thursday, 1 p.m.

MANAGER FOR ARROWSMITH Services, an achievement centre for 30 mentally handicapped young adults. Applicants should have training and-or experience in this or a related field. Business experience an asset. Applications to P.O. Box 222, Port Alberni. 112-723-2724.

MAN AND WIFE TEAM TO MANage large apt. complex — must have fair knowledge of maintenance. Collect rents and keep record and rent suites when necessary. Reply giving resume and ability to Victoria Press Box 122.

LOOKING FOR SOME DO-IT-yourself job security in these uncertain times? Local Amway Distributor will show you how to get it with income producing, part time business of your own. Phone 652-1982, 8 a.m.-10 a.m.; evenings.

WANTED: ENERGETIC AND self-motivating young people to train for management. Applicants must be capable of some heavy lifting. Experience in the retail business would be an asset. Apply to Victoria Press, Box 168.

MANAGER REQUIRED FOR EXclusive apt. bldg. Salary $600 per month includes elegant one bedroom G.F. suite. Reliable older person preferred. Reply giving resume to Victoria Press, Box 123.

PIZZA PIEMAN HAS OPENING for a mature, full-time night cook. Please apply Pizza Pieman, 858 Esquimalt Road, between 9 a.m. and 3:30 p.m. No phone calls please.

DISPATCH DRIVERS WANTED. Must have own vehicle, recent model, ½ to 1-ton van. Knowledge of Victoria mandatory. Please forward resumes to Victoria Press Box 137.

LOOKING FOR THE SECURITIES a second income can provide. The path to security is only a decision and a phone call away. We show you how. Phone local Amway Distributor, 478-6677.

GROCERY STORE REQUIRES part-time cashier, for day and night work. Minimum wage to start. Please give references to Victoria Press, Box 174.

RELIABLE DAYCARE MOM FOR six-month-old girl, Full-time, must have car to pick up. Esquimalt-Head Street area. 382-3915 after 5 p.m.

APPRENTICE BUTCHER
Wanted to train. Apply at Bailey and Son Butchers Limited, in Mayfair Shopping Centre.

ATTENDANT, LIVE-IN WEEKends for physically handicapped adult. Cooking and cleaning required. Some lifting. Phone 388-6878.

FEMALE INTERESTED IN knitting on knitting machines required for Singer forming a knitting club. 384-9811.

MACDONALDS RESTAURANT, full-time help wanted plus maintenance person wanted. Apply at 980 Pandora Ave.

TELEPHONE CONTACT WORK available, starting at $3.25 per hour, Hours 9 a.m.-1 p.m. Call 382-5433.

LADY LIVE-IN HELPER WANTed. Lovely location. Adult family of 2. Plenty of free time. Good wages. 598-7237.

OPENINGS FOR AMBITIOUS, mature people. Full or part time, we'll train you. For appointment call 479-3592 between 5 and 7 p.m.

LIVE-IN HOUSEKEEPER WHO can drive, needed immediately for elderly lady in the Uplands, 385-3910.

WANTED: RESPONSIBLE CHILD sitter, for 2 boys, ages 9 and 7, in their own home, shift work, Jubilee area, 592-1897.

SELL IT FAST THROUGH CLASSIFIED DIAL 386-2121

22 OFFICE HELP

ADVERTISEMENTS IN THIS CLASSIFICATION MUST COMPLY WITH THE BRITISH COLUMBIA HUMAN RIGHTS ACT

ESTABLISHED CA FIRM IN Sooke requires the following:
(1) Experienced Secretary-Receptionist — successful applicant will be a mature, reliable self-starter, able to work with a minimum of supervision. Aptitude for figures a must. Starting salary $750.
(2) Third-fourth year CGA student or equivalent — successful applicant will be a responsible, industrious individual. Duties will include preparation of financial statements and income tax returns for a variety of clients. Salary commensurate with experience. Apply sending resume to P.O. Box 345, Sooke, B.C., V0S 1N0.

POSITION OPEN FOR BOOKkeeper to handle accounts receivable, payables, and general office duties with reputable office equipment firm. Permanent position offering good working conditions and remuneration. Victoria Press Box 127.

FULL TIME SECRETARY-CLERK required by independent school, must must be people oriented and able to work with limited supervision. Send resume and references to Chairman of the Board, Victoria Press, Box 156.

CONVEYANCING SECRETARY required, 4 years legal experience minimum with corporate or commercial background an asset. Excellent typing and dictaphone skills essential. Salary $1000-$1200 depending on experience, 386-9021.

CANADIAN IMPERIAL BANK OF Commerce, main branch, Victoria requires Clerk-Typist with minimum one year bank-ledger experience. Salary commensurate with experience. Apply to Mrs. M. Yeats at 385-9711.

EXPERIENCED BOOKKEEPER for up-island shipyard. Accommodation available. 598-1996 or 974-5733.

DENTAL RECEPTIONIST REquired for downtown office. Send personal details and previous experience to Victoria Press Box 129.

RECEPTIONIST FOR PSYCHIAtrists office, typing and bookkeeping required. Victoria Press Box 124.

23 SKILLED TRADES

ADVERTISEMENTS IN THIS CLASSIFICATION MUST COMPLY WITH THE BRITISH COLUMBIA HUMAN RIGHTS ACT

PARKER - JOHNSTON LTD. REquires qualified asphalt shinglers and shakers. Top benefits and wages, steady work, phone 382-9181, 1855 Blanshard St.

TV TECHNICIAN REQUIRED experience essential. Call 383-7122.

24 SALES PERSONS and AGENTS

ADVERTISEMENTS IN THIS CLASSIFICATION MUST COMPLY WITH THE BRITISH COLUMBIA HUMAN RIGHTS ACT

BBTV
Block Bros.
Real Estate Career Training Produces Success
Block Bros. will train you in sound proven methods enabling you to quickly reach your desired level of success in prestige selling. A few samples are: The NEW "XEROX" in-depth "Professional Selling Skills" technique, the NEW "In-House" VIDEO TV Training program. Successful, prestigious sales people aren't born, they are created through planned training. Call today. Interviews by appointment only.
Colwood: 478-5561 — R. Kershaw
Blanshard: 386-3231
Don McCallum Bruce Copp
Shelbourne: 477-1841
Bob Cullum Bruce Copp
BLOCK BROS. REALTY LTD.

CAREER SALES OPPORTUNITY. As representative for one of Canada's leading life insurance companies. The person we seek is probably doing well at present, but not completely satisfied with his progress. Previous life insurance experience is not necessary, successful applicant will be given an excellent training program. This position offers an initial salary plus incentive commission and unlimited income potential. Management opportunities are frequent. For interview, call 384-0584.

FILTER QUEEN
Is looking for sales people, full or parttime paid by dem. or commission. Car a must, all appointments supplied. Now under new management from Montreal. Also new office opening Esquimalt. Call Steve Dutton at 385-4461 or Tony Humphries at 388-7325.

ACTION ORIENTED OUTGOING SALESPERSON REQUIRED FOR NATIONAL YOUNG MEN'S FASHION STORE. IF YOU ARE GEARED FOR STYLE, CO-ORDINATION, SELLING, AND ARE NOT AFRAID TO MEET THE PUBLIC, PHONE JACK FRASER STORES, HILLSIDE CENTRE, 595-4455 FOR EARLY INTERVIEW.

We have a place for two only dynamic licensed salespersons who wish to work in a small, progressive office. Call or visit D. MacGillivray — GLENGARRY REALTY AND INVESTMENT CORPORATION, 479-7138.

SALES CAREER IN VICTORIA
754-6241 (Nanaimo)
FOR RECORDED MESSAGE

WANTED
Two executive type salespeople. Phone 383-1922.

SALESMAN REQUIRED FOR TV store, appliance sales experience essential. Please call 383-7122.

25 TEACHERS

ADVERTISEMENTS IN THIS CLASSIFICATION MUST COMPLY WITH THE BRITISH COLUMBIA HUMAN RIGHTS ACT

PIANO TEACHER — MUST ALSO have knowledge of electronic organ, wanted part-time in modern Victoria studio. Applicant must have nice personality, must be non-smoker, Victoria Press, Box 171.

25 TEACHERS

School District (No. 81) (Fort Nelson)
Commerce Teacher
Fort Nelson Secondary School requires immediately a Commerce teacher for: Accounting 11, Typing 11, Typing 10, Consumer Fundamentals 10, Personal Business Records 9, Office Practice 11, and Machine Calculations and Procedures 12.

An attractive salary and benefit package is in effect.

Applications should be phoned in followed by a written application and supporting documents to:
Paul McMuldroch
Director off Instruction
SCHOOL DISTRICT NO. 81
(FORT NELSON)
Box 87
Fort Nelson, B.C.
V0C 1R0
(Telephone: 774-2591)

S.D. No. 65 COWICHAN
HALF-TIME SPEECH PATHOLOGIST
Required October 1, 1978, or as soon as possible thereafter.

Applications are invited from persons with recognized qualification.

The successful applicant must be able to work co-operatively as a staff member providing services to all schools in the district.

Applications to:
DISTRICT SUPERINTENDENT OF SCHOOLS,
2557 Beverly Street,
Duncan, B.C.
V9L 2X3

26 PART TIME or TEMPORARY HELP

ADVERTISEMENTS IN THIS CLASSIFICATION MUST COMPLY WITH THE BRITISH COLUMBIA HUMAN RIGHTS ACT

MODEL REQUIRED FOR HAIR fashion demonstration, by B.C. styling team, Sunday, Nov. 5th, show sponsored by Vancouver Island Hairdressing Assoc., 388-6618.

MODELS WANTED WITH LONG hair, no cutting, for demonstrating modern evening styles. Phone Friends and Co., 388-6618.

PERSON TO TAKE MEMOIRS, part-time at your home. State price. L. Cochrane, General Delivery, Victoria.

ASSOCIATED WITH FUNERAL industry — on call basis. Class 4 licence preferred. Call 385-2939.

AFTERNOON CHILD CARE, light housework. Phone after 6 p.m. 592-6159.

STEADY PART-TIME EVENING dishwasher, apply in person LaPetite Colombe, 604 Broughton.

PART-TIME TELEPHONE SOLICitor required, phone Mr. Carey 385-5254 9 to 5 p.m.

28 EMPLOYMENT SERVICES

ADVERTISEMENTS IN THIS CLASSIFICATION MUST COMPLY WITH THE BRITISH COLUMBIA HUMAN RIGHTS ACT

FOR YOUR EMPLOYMENT NEEDS
Drake Personnel
Call 385-3425

30 SITUATIONS WANTED

B.C. REGISTERED NURSE, CURrently fully employed in field, seeks position in medical office, preferably active family practice. Mature, efficient, attractive with very fine patient rapport, experienced in recent procedures and all phases of medical office management. Excellent recent references. Victoria Press, Box 150.

MATURE AND STABLE INDIVIDual used to working with a minimum of supervision and ability to accept responsibility requires full or part-time employment. Books to trial balance and preparing monthly statements. Also payroll and billing, typing. 388-7701.

YOUNG MAN LOOKING FOR new career, intelligent with creative and professional background, excellent manual dexterity and mechanical ability. Willing to start at junior level. Victoria Press Box 128.

APPRENTICE MACH. 2ND YEAR requires full or part-time employment, not registered for 2 years, willing to take service station attnd. No tools. Call John 385-4085. Thank you.

EXPERIENCED 16 YEAR OLD girl will babysit in Esquimalt, occasional evenings and weekends. Younger children preferred. 382-5243.

HANDYMAN, 38, RESOURCEful, fit, seeks live-in employment on Saanich Peninsula or Gulf Islands. Experienced animals, vegetables. Jim 383-9732.

MAUDE'S MAIDS
3 woman team, home, office cleaning. Thorough, efficient. Weekly, bi-weekly, occasions. 384-8694 after 4:30.

GRADUATE PRE-APPRENTICE electronics, tech course, desires full or part-time employment, electronics field. Lawrence 384-2702 after five.

MATURE YOUNG GIRL, 21, looking for job until end November. Babysitting or other. Victoria Press 158.

DOG LOVING, RESPONSIBLE female would like to walk your dog. By the hour any time. 388-5461, room 40 after 6 p.m.

EXPERIENCED CLEANING, household, offices. Quality workmanship guaranteed. Call 386-7419 evenings.

RELIABLE CHILD CARE, LIcensed home — good facilities. Colwood — Metchosin area. 478-5184.

EXPERIENCED PAINTER needs work, small plaster repairs, interior and exterior, phone after 4 p.m. 592-0393.

RELIABLE DAY CARE HOME, Vic West area. Babies welcome. 385-0230 anytime.

TWO HARD WORKING MEN will do hauling, odd jobs. 386-8501, 478-7915.

ACCURATE TYPING DONE BY experienced steno, electric typewriter, my home, 478-6219.

DAYCARE, MY HOME, 2 YEARS and older, Vista Heights area. Weekdays. 385-2113.

FALL CLEAN-UPS, ODD JOBS, etc. 1 or 2 men, hard-working, 592-7092 evenings.

ROOFER, SHAKES AND duroid, 20 years experience. Phone 592-0435, evenings.

HANDYMAN WITH TRUCK, ALL maintenance jobs. Reasonable rates. 384-8393.

DUTCH GARDENER WANTS any type of gardening work. Phone 388-6329.

MANUSCRIPTS, THESES, ETC. expertly, accurately, quickly typed at home. 386-0019.

PAINTING AND ODD JOBS, reasonable, free estimates. 592-9582.

30 SITUATIONS WANTED

SEMI-RETIRED, NON-SMOKER, non-drinker, handyman looking for part time work. 385-5194.

YOUNG MAN SEEKING EMployment. Phone Gary - 479-2762.

RENT A KID
For odd jobs, 387-5506 afternoons.

WILL BABYSIT ONE CHILD 2½-5 years, Monday-Friday, 479-2980.

32 TRADE SCHOOL

Sprott-Shaw College of Business
There is no unemployment problem for people with good office skills and attitude. We can provide you with the former. Space is available — enroll now.
1012 Douglas Street, 384-8121.

33 BANDS, MUSICIANS and ORCHESTRAS

FOR SALE: BAND EQUIPMENT trailer, test station approved. Full size wheels. Locking door. Approx. 150 sq. ft. storage space. Ready to go. Call to view 386-1076, 382-5041.

WANTED — EXPERIENCED drummer with vocal ability for full-time working band. 642-4294, 595-7442.

34 PRE-RECORDED MUSIC

HARRY'S MOBILE DISCO
Officially rated No. 1 disco in Kamloops, is ready to put Christmas and New Years spirit into your next party, with the biggest sound system in the interior. 372-3812.

WANT TO BE A DJ?
Call
D. J. PROMOTIONS
598-6417
D. J. suppliers for Spinkys

SPINKY'S
Spinky's Mobile Disco Ltd: The professional people with you in mind. 656-1652.

CANDU
ENTERTAINMENT SERVICES
384-5521

ROADRUNNERS CANNED MUSIC for all occasions. 652-1209 or 479-7196.

DISCO INC.
When we supply the music no one sits. 656-5614.

QUALITY CASSETTES OF BIG Band era. Any combination. 477-1131.

PAN MUSICAN LTD.
we've got the Personal Touch. 477-6200.

MUSIC MAN CANNED MUSIC. Give us a call. 479-8043.

SPINKY'S MOBILE DISCO LTD., Weddings from $125, 656-1652.

DENNY'S CANNED MUSIC CO. Established 1964, 656-3585

VARIETY MUSIC FOR ANY OCcasion and every taste. 474-1433.

WAYNE'S MUSIC
479-4835

HUD SOUND LTD.
721-3431

36 BUSINESS SERVICES and DIRECTORY

Accounting Service

BOOKKEEPING, MANAGEMENT accounting, part time for small business. Mature man with extensive experience in various businesses. 382-8307.

PUBLIC ACCOUNTANT
Bookkeeping, accounting, payrolls, financial statements, etc. 479-4541.

BOOKKEEPING SERVICES, Financial statements prepared, rate by hour, or month, 385-6264.

PROFESSIONAL ACCOUNTANT and bookkeeper. Part time. References. Reasonable rates. 382-0785.

Appliance Repairs

DILLON'S APPLIANCE REPAIR
All makes and models
24-HOUR SERVICE
478-5251, Eve. 474-2490
Guaranteed workmanship. Service guaranteed to pensioners and low income people.

RICK'S APPLIANCE REPAIRS, 972 Preston Way, 474-1396. Lawn mowers, vacuums, polishers, power tools repaired. Also pick up and delivery service.

ANDERSON'S APPLIANCE REpairs. Washers, dryers, dishwashers, and garburators. (Also commercial). Reasonable rates 479-5355, 24 hour service.

JAMES BAY APPLIANCE FOR heavy duty repairs. 383-4762.

Appraisals

REAL ESTATE APPRAISALS for taxation — Estates — Expropriation — Sale. K.M. Porter, F.R.I.R.I. (B.C.), 384-8075 paper 307, Knowles Realty Ltd. 384-8101.

APPRAISALS
Lansdowne Properties Ltd.
2518 Estevan Ave. 592-2431

P. G. JACKSON LTD.
Real Estate Appraisals
(450) 1070 Douglas 388-9102

Auto Glass

BOSSOM GLASS CO. LTD.
382-3031 $ save $ 382-0222
CONVERT TO THERMO GLASS!

Babysitting

EXPERIENCED MOTHER WILLing to babysit children 2 years and over in her Sidney home, 656-4282.

CHRISTIAN WOMAN WILL BAbysit, her home. 386-2385.

Cabinet Making

SUPER SALE
We are remodelling our showroom and present displays sold with 30% discount of listprice. 1 complete kitchen $625. 1 International mahogany kitchen, $1,000. Vanity International 42" complete with top, basin and taps $375. All items are shown in our showroom. Continental Kitchen Design Ltd., 2662 Douglas at Hillside. Phone 385-6642.

KITCHEN CABINETS, bathroom vanities, counter-tops, all custom built, or refacing old cabinets with new modern designs, with low price. For free estimate call 479-7245.

Carpenters

SUNDECKS, BUILT AND REPaired, renovations and small additions. We also do plumbing repairs and concrete work. Will supply references on request. Free estimates and all workmanship guaranteed. 478-5460.

HOUSE DOC-TOR
He has been pleasing Victorians for three years with his lowest prices. Renovations and additions. Free house calls, 383-4929.

REASONABLE, SPECIAL RATES on all sundeck renovations, small repairs, and other types of carpentry. For free estimates, phone Jim, 388-6998.

COMPLETE HOME AND OFFICE renovations and additions, aluminum siding, guaranteed work at reasonable price. Free estimates. 478-2709.

PERMA CONSTRUCTION
"We build on our Reputation"
Alterations — New Construction
FREE ESTIMATES, 384-2323

ALTERATIONS, ADDITIONS AND renovations, Residential and commercial. Spencer Construction 652-1485.

EXPERIENCED CARPENTER for renovations, finishing, cabinets, stairs, and concrete work. Free estimates. References, 382-5725.

REMODELING, REPAIRS AND renovations, residential and commerial. Free estimates, California Cooperage Hot Tubs, 477-7382.

36 BUSINESS SERVICES and DIRECTORY

Carpenters

LOOK NO FURTHER. PROFESsional renovations and repairs, very reasonable, call Robert, 384-5948, Red Rain Enterprises.

SEMI-RETIRED CARPENTER, builder, additions, new kitchen, bathroom, etc. Free estimates, call George, 592-0161.

CARPENTER WITH 10 YEARS experience will do renovations, alterations. No job too small. Call Chris, 652-5819.

VERSATILE HOME MAINtainer, carpentry, renovations, cabinets, painting, papering, quality work. Adam, 385-3040.

EXPERIENCED, RELIABLE carpenter available for all your building or remodeling. 652-1806.

HOUSE FRAMING, PLUS CARports, sundecks, additions, all jobs considered. 478-2393.

Carpets and Linoleum

PARKER, JOHNSTON LTD.
1858 BLANSHARD 382-9181

APARTMENT DWELLERS!!!
NEW "ULTRABAC"
AN EASY
INSTALLATION CARPET
Moving?
Take This Carpet With You!
Built-In Under Cushion
No Glueing — Won't Fray
No Need For Binding
4 Different Styles — Many Colors

BEAVER HOME CENTRE
1581 Hillside 595-1225
Competitive Pricing
On All
Carpets, Lino, Floor Tile
For Residential and Commercial
— Professional Installation —
"Buy Better at Beaver"

EDGAR and MINER
650 HILLSIDE
388-6208
Carpets and
Custom Draperies
"A PROFESSIONAL APPROACH WITH GUARANTEED SERVICE"

HOURIGAN'S
CARPETS AND LINOS LTD.
FLOOR COVERING SPECIALISTS
715 PANDORA AVE. 386-2401

ROLLS-REMNANTS
Good selection, lowest prices, first quality. B and E Floor Coverings Ltd. 520 Dupplin Rd., 382-2116.

GORDON OLDNALL CARPET and Lino. We will help you find the right carpet! Free estimates. 479-8509, 479-1877.

CARPETS AND LINO INstalled; reasonable rates; free estimates. Phone 384-1656.

CARPET, LINO, TILES, CERtified installer. Free estimates and suggestions, 385-6825.

Carpet Cleaning

FALL INTO SAVINGS!
We will shampoo your living room, dining room and hallway carpeting for only $42.95. This is not steam cleaning. Satisfaction guaranteed. Phone Davi Enterprises, 479-6372.

GARDEN CITY CARPET CARE Indian Summer Special. 20 per cent off all carpet and upholstery cleaning. 385-3912.

RON'S CARPET CLEANING
¢c a square foot. 384-6110.

Cement Contractors

GRAND R CONCRETE FINISHers, all types of concrete work. No job too small. 383-8985.

FORMS, CEMENT WORK, steps, foundations, sidewalks, etc. Steve Laszlo. 479-4756.

Cleanup Services

NO CHARGE AND UP
Two young responsible men have large truck. Basement, attics, compostis, etc. Very reasonable. Bob's, 386-2451 anytime

385-8198
4 BROTHERS — ALL AREAS
FREE ESTIMATES — ANYTIME
Cleanups, hauling, manual labour. Small Bobcat service. Dependable.

24 HOUR CLEANUP. WILL TRAde work for furniture, material or cash. Have 3 trucks, lots of manpower and no work. (anything) Phone 384-4632.

TWO MEN TO DO CCEANUP services, basements, any other odd jobs. Reasonable rates. Doug, yard or basement, basements insu- 595-4219, 382-5991.

REASONABLE CLEAN-UP Yards, basements, etc., also hauling, free estimates. 479-5823, 656-5671.

NO CHARGE REMOVAL FOR anything useful, and cleanup balance, Decker, 384-3614, 388-6275, pager 877 anytime.

SAVE ON CLEANING YOUR yard or basements, basements insulated, handyman work for winter months. 652-3678, 658-8192.

CLEANUPS, HAULING, COMposts, etc. Very reasonable rates. Phone Mark, 384-5313 or 592-4477.

CLEANUPS AND HAULING, big or small, Eugene's 383-3528 or 595-7753.

CLEANUPS NO CHARGE AND up, basements, attics, yards, compost and junk hauling. 658-5406.

CLEAN-UP, YARDS, BASEMents, garages, houses. By hour or contract, 592-7092.

CLEANUP MAN AND EMPTY truck looking for work, reasonable, 385-7965.

BASEMENTS, GARDENS, COMposts, hauling, reasonable. 652-3758 anytime.

1 MAN CLEAN-UP AND HAULing service, phone anytime, 478-4608.

RUBBISH HAULED, BASEMENTS cleaned. Reasonable rate. 474-1793.

Contractors

CHERMOR CONSTRUCTION LTD. Contract or by the hour. Residential and commercial renovations and repairs. Sundecks, fencing, additions, quality finishing, windows, doors, steps and concrete work. Free estimates. 479-7406.

WHEATON
CONSTRUCTION LTD.
General Contractors
Building Consultants
385-5702

CRAMER CONSTRUCTION LTD. Residential and commercial renovations. Fast and efficient. Skilled workmen. Reasonable rates. Free estimates. Design and consulting services. 652-4842, 8-5.

QUALITY FRAMING AT COMpetitive prices, see our work at Showtime '78, 1595 Burnley, off Shelbourne, then call us, Melody Construction. 652-4124 after 6.

T. & C. BUILDERS LTD.
Framing
385-5293 385-8597

CLARK'S CONSTRUCTION
Custom homes, residential and commercial framing, renovations and additions. 479-5020.

SAANICH CONTRACTORS, NEW construction, renovations, fiberglass sundecks, concrete work, Member BBB. 595-3801.

SITE CONSTRUCTION
Framing, renovations, additions, sundecks, free estimates. 382-1585, 384-8075 pager 1116.

FRANKLIN'S CONSTRUCTION
Sundecks, gutter, fencing, additions, renovations, steps, windows, doors. 382-2732.

LASTING CONSTRUCTION. GENeral contractors. Sound workmanship and design. 383-6579.

FARMER CONSTRUCTION
Design — Renovations
388-5121

FRAMING, SIDING AND FINISHing carpenters. 479-5640 after 6 p.m.

TWO TOP-NOTCH SIDING crews. Free estimates. Call anytime: 383-6579.

Demolition

DEMOLITION AND REMOVAL of all types of structures, free estimates, phone Ron, 382-2630.

36 BUSINESS SERVICES and DIRECTORY

Demolition

BUILDINGS DEMOLISHED ANY size, salvage purchased from your renovations. Free removal of anything useful. Decker, 388-6275 pager 877 anytime.

Draperies

HOURIGAN'S
Floor Covering Specialists
CUSTOM
DRAPERIES
—Bedspreads—
PROMPT IN-HOME SERVICE
715 PANDORA AVE. 386-2401

DRAPES, SLIP COVERS, campers, workmanship guaranteed. 477-8317.

Dressmaking

ALTERNATIONS, MEN'S AND women's clothing, 20 years' experience. Phone 382-2805.

ALTERATIONS AND SEWING done at home. 479-7925.

Drywall

WANT SMALL JOBS AND RENOvations done? Will do drywall (boarding and taping), stucco, ceramic tile, etc. Phone Steve, 598-3146.

"SPRAYMAN"
Specializing in all types of texture ceilings and walls, satisfaction guaranteed. 652-3601.

DRYWALL FINISHING, BOARDing, taping, spraying and painting. Free estimates. 474-2715, 478-7412.

TRY US! COMPLETE DRYWALL service. Reasonable. 386-7306.

Electrical Contractors

DO YOU HAVE SMALL ELECtrical wiring jobs? No one is interested? Please call evenings. 652-5809.

OLDER HOMES REWIRED — NO down payment. We finance at bank rates with approved credit. EDDY'S ELECTRIC — 385-7666

HARPER ELECTRIC
Licenced electrician, reasonable rates. 477-9911.

QUALITY ELECTRICAL WORK reasonable rates, no job too small. 595-6313.

LICENSED ELECTRICIAN WILL do new wiring, rewiring, stove repair. 479-9765.

LICENSED ELECTRICIAN, COMmercial, residential service. Reasonable rates. 658-5726.

JOHN THE HANDYMAN
JOURNEYMAN ELECTRICIAN
595-4842 if no answer, 386-4413

ELECTRICIAN, FREE ESTimates. Call Bernie. 386-1094.

Excavating

EXCAVATING, LAND CLEARing, road building, demolition, sand and gravel equipment rentals. 24-hour service. Radio controlled.
O.K. Trucking Co. Ltd.
Bus. Office, 2840 Nanaimo, 386-3414
Disppatcher, 2720 Turner, 382-6136.

385-8198
4 BROTHERS — ALL AREAS
FREE ESTIMATES — ANYTIME
Levelling, backfilling, lawn preparations, tilling, Bobcat Service.

DICK MORTON EXCAVATING Quality work — reasonable rates, backhoe rental, septic fields, sewers and drains. 479-8480.

LAND CLEARING, TIMBER purchased, bulldozing, brush piled. Payment guaranteed. 383-3065, 385-7013.

ROBERTSONS EXCAVATING — 450 Case, land clearing, bulldozing and backhoe. 595-8530.

JUAN DE FUCA (BOBCAT) SERvices. Landscaping, backfilling, etc. 388-5464. Pager 623.

LAND CLEARING, BULDOZING, selective logging. Standing and felled timbed wanted. 658-5046.

MCCREEDY BACKHOE — BULLdozing. Septic fields, hauling. Good rates. 479-3065.

BURLS LEVELLED.
642-3723.

Fencing

ISLAND CHAIN LINK
Fencing in wire or wood
Small jobs a speciality
477-0332

EUROPEAN CRAFTSMAN. ALL types of fencing and repairs. Guaranteed work. 721-3759. Gordon Head.

ALL TYPES OF FENCING BUILT and repaired. Free estimates. 478-1050, 382-2732.

Furniture Refinishing

WOODFINISHING
Antiques a speciality. Restores and repairs all wood including Musical Instruments. References — Harrods and French polishing of London, England. Bob Mugarry, 112-743-3031, residence 112-748-7815.

WILFRED GENEST. REPAIR and refinish all types of furniture. 32 years of experience. 595-1054.

Flooring and Sanding

M & M FLOOR
COMPLETE FLOOR CENTRE
Hardwood, Carpets and Linos
532 William St., 384-0343
Nights: Al 386-3078—Mike 652-4308

Gardening

385-8198
4 BROTHERS — ALL AREAS
FREE ESTIMATES — ANYTIME
Rototilling, yard cleanups, power racking, aerating, new lawn preparations, etc. Bobcat service.
HAY! Lawns, fields, vacant lot. Equipment for all this, we got Weeds, Brush, Short and tall. Call us, we can cut it all. HOURLY RATES OR MONTHLY CONTRACT. DEPENDABLE.

CREATIVE LANDSCAPING
Designing, and artistic layouts. Free estimates. Residential, commercial. Maintenance, cleanups, Dutch horticultural background. Over 25 yrs. experience. 477-7882.

HARVEYS' LANDSCAPING
Experienced Chinese gardener, designing — redesigning — new lawns — all phases. Fong, 479-7078, 384-6621.

GET READY FOR SPRING
I have a 5 h.p. rototiller, no areas too small or large, $8 per hour, or by contract. Phone 386-6669.

DUTCH LANDSCAPERS
New lawns, cleanups, low maintenance, gardens, planting, designing, rockeries. Free estimates. 478-1023.

TOPSOIL
Three yrd. top quality shredded black topsoil, delivered greater Victoria, $39 a load. 477-6009.

GENERAL LANDSCAPING AND ground maintenance by experienced gardener. Rockeries also. 595-0291, after 4.

GARDENCARE, LAWNS, MAINtenance, pruning, cleanup, landscaping. 25 years experience. 652-3758 anytime.

LICENSED GARDENER
Clean up, pruning etc. Gardening year round by contract. G. Barta 474-2680.

DUTCH GARDENER WANTS any kind of gardening work, 384-6529.

GARDENING AND ODD JOBS, experienced, call Tony at 383-3261.

Glass and Glazing

WINDOWS
Change wood to aluminum, single to thermo with Everbrite. Phone 384-1423, 658-8817 evenings.

Gutter Cleaning and Repair

GUTTERS RENEWED, CONTINUous seamless aluminum gutters and down pipes, olde country tradesman, low rates, pensioners, 478-3798.

LET US WEATHERPROOF YOUR gutters and down pipes for the wet winter ahead. Very reasonable, all work guaranteed. 386-4295.

Handymen

JOHN THE HANDYMAN
Journeyman electrician, "Jack of all Trades." Phone 595-4842, if no answer call 388-4413.

Hauling

MAN WITH TRUCK. CLEANUPS hauling, what have you. 652-4289 after 3 p.m.

36 BUSINESS SERVICES and DIRECTORY

Hauling

3-TON DUMP, GENERAL HAULing cleanups, etc. Reasonable. 385-7965 anytime.

CLEANUPS AND HAULING, sand, gravel, top soil, etc. Eugene's 383-3528, 595-7753.

QUICK SERVICE — ALL TYPE cleanups, etc. Call Fong, 479-7078, 384-8621.

Home Improvements

SOMERSBY
Manufacturers of wooden windows, thermo or single glazed. Repairs to anything in wood. Finished mouldings.
Cr Hillside and Bridge 388-6645

SLUGGETT & BROWN JOINERY Windows, Doors, Frames, Planing Bandsawing, Patio Doors, Glass Screen, Cabinets, Zinc Lites Stormsash, Stairs, All Repairs 526 DISCOVERY ST. 382-3011

Insulation

SAVE MONEY ON YOUR HEATing bills this winter, insulate with K19. For your free estimate, advice on federal grant and finance call Stu, 385-4984 days or 383-3063 evenings. White Heather Enterprises. Approved for B.C. Hydro financing. All materials C.M.H.C. approved.

Landscaping

BARKER
LANDSCAPING LTD.
Qualified design services; expert workmanship; lawn specialists; anything in fences; rock retaining walls; pools; competitive prices. 595-8323.

385-8198
4 BROTHERS — ALL AREAS
FREE ESTIMATES — ANYTIME
New lawn preparations, seeding, rototilling, Bobcat service.

Masonry

SPECIALIZING IN FIREPLACES, facing, retaining walls, steps, driveway, drainage installed. Aheer, 386-0846.

MCNAMARA MASONRY - BRICK and block. New fireplaces or repair old. In the Saanich Peninsula. 656-5091.

ANYTHING IN BRICK OR block, chimneys, fireplaces, and house facings, etc. Phone 382-7975.

FIREPLACE SPECIALIST
20 years experience — 479-5075

TONY'S STONEWORK, REASONable rates, call anytime 386-0191.

Moving and Storage

MOVING?
J AND L
MOVING AND STORAGE LTD.
Full storage facilities. Boxes supplied at cost. Residential or commercial hourly rates or firm price. Piano moving a speciality. Big or small, we guarantee all. 388-9323, 8-5 p.m., 6 days a week.

VICTORIA CITY MOVERS. Phone day or night, confirmed price or reasonable rates. Dependable and courteous. Free estimates, no obligation. Call 382-1583, 384-8075 pager 1116.

TREMBLAY AND GUILLAN Moving and Deliveries. Very reasonable rates. Special rate for pensioners. 7 days a week. Phone 474-1981.

FRANK'S DELIVERY
Moving and delivery service, small truck, $10 hour, one man, $15.30 two men. Large truck, one man, $12 hour, $17 two men. 382-5275.

G & G MOVERS
Furniture and cartage, experienced and fully insured 385-6221, eves. 477-1485.

YOUNGER SONS MOVING, HAUL away. After 4 weekends, holidays. 384-6916.

MOVES AND DELIVERIES, big or small, Eugene's, 383-3528, 595-7753.

FLASHBACK CARTAGE. HOUSEhold and apartment moving. 385-1733, 388-6275, pager 607.

STORAGE LOCKERS $10 PER month and up. Phone 388-5714.

Painters and Decorators

"THE SPECIALSTS"
—Painters
—Paper Hangers
—Spray Painters
—Plaster Repairs
—Gyproc Filling
ISLAND
DECORATORS
383-9059 EVES. 595-7103

CLARK AND PATTISON PAINTING CONTRACTORS LTD. Specializing in sand blasting, spray painting, wall coverings and special coatings.
"We Cover The Island"
Victoria 384-8831 384-0443
Nanaimo 754-9321
Courtenay 334-2296

WHITE HEATHER ENterprises. For all your painting, decorating and drywall needs. Old country tradesman. Lowest rates. Special rates for Old Age Pensioners. For your free estimate call Jim, 385-4984 days or 383-3063 evenings.

BROTHERS PAINTING AND DECORATING
Free appraisals, cost consultant. All types of painting. All types of repairs. Commercial, farm, residential. Lowest rates. Terms. Work guaranteed. 383-8112.

W. E. FERRIDAY PAINTING, INterior and exterior by experienced tradesmen, no job too small; reasonable rates. Days 384-1513, evenings 477-2843.

COAST DECORATORS
Have the men and material available now to do any job around your home. For fast free estimate call 595-8006.

WESTERN TEX COATING LTD. ALL TYPES OF PAINTING AND REPAIRS. EXCELLENT RATES. WRITTEN GUARANTEE. FREE ESTIMATES. 595-1233.

WARREN STUDIO
Fall art classes - learn to do original paintings. Qualified instruction. Phone 479-0054.

EXP. ENGLISH PAINTER
Int. and Ext., 36 yrs. exp.
Paper-hanging, Minor Repairs
Free Estimates. Anytime 478-1810

DOWSON PAINTING CONTRACTOR, RESIDENTIAL COMMERCIAL: WORK GUARANTEED. Free estimates. 385-6042.

INTERIOR-EXTERIOR
10 years experience, free estimates, very reasonable. Alexander 388-6585, 478-1254.

PAINTING AND DECORATING, reasonable rates, satisfaction guaranteed. Terms. 595-4905, 479-2473.

LOOK NO FURTHER, EXPERIenced painter — decorator, very reasonable, call Robert, 384-5948.

EXPERIENCED PAINTER, EXterior and interior, wall paper hanging. 592-0393.

BILL CARR APPLIES VINYL and wall coverings professionally. Please call 658-5505.

QUALITY PAINTING AND paper hanging, minor repairs, low rates, free estimates. 478-0992.

MASTER PAINTER
Paper hanger, interior and exterior, free estimates. 721-3805.

25% OFF ON ALL INTERIOR painting due to rainy weather. 652-3678, 658-8192.

EXTERIOR AND INTERIOR painting, reasonable rates, free estimates, 656-5229.

SPECTRUM PAINTING, EXPERIenced painters, free estimates, quality work. 592-9519.

PAINTING AND PAPER HANGing, prompt and efficient, phone Joseph Highton, 477-2839.

SEMI-RETIRED, QUALITY work. Albert Roberts, 386-5631

Paving

DICKS PAVING, SPECIALIZING in blacktop, jet sealing, and patching. Conditional guarantee. 479-9818 after 3.

Plasterers

STUCCO
New homes, older homes. Reasonable prices. Brook Plastering. Call 478-8779.

FRIEDRICH PLASTERING AND stucco, Patching specialists, older home "renewal," 656-2064.

COLEMAN PLASTERING
Lath, plaster and stucco. 478-9976.

STUCCO AND PLASTER PATCHing. 30 years experience. 477-1681.

36 BUSINESS SERVICES and DIRECTORY

Plumbing and Heating

WILLIAMS PLUMBING
H.W. tanks — 24 hour emergencies — fixtures — installations — repiping. 386-9615.

HOUSEHOLD PLUMBING
Major, minor repairs, fast, reasonable. References. 478-1841.

DAVID'S PLUMBING
For all your plumbing needs — including HW tanks. 386-8881.

ANY TYPE OF PLUMBING REAsonable rates, reliable plumber, 24-hour service. 477-5742.

GUARANTEED, GOOD, LOWcost work McKinnon Plumbing, 595-8056.

—JIM MacGREGOR, 385-9239—
Repair Specialist.

Roofing and Siding

PARKER JOHNSTON LTD.
1885 BLANSHARD, 382-9181.
"Roofing Victoria Since 1935"

IRWIN INDUSTRIES. SOLID vinyl siding, soffit, 5" continuous gutters. Free estimates. 382-5154.

FAST, ECONOMICAL TAR AND gravel roofing and repairs, we do 24 hours roof leaks. 382-4493.

ASPHALT SHINGLING, CEDAR shakes, and carpentry done, free estimates, phone Ron. 382-2630.

HESLOP BROTHERS ROOFING. Reroofing experts, reliable and reasonable. 479-3274.

REPAIRS AND RENOVATIONS. 18 yrs. experience. Low rates. 24-hour service. 652-5813, 383-6788.

Sundecks

Duradek
Permanent Sundecks
478-0641

Vinyl sundeck floor covering. Free Estimates.

VINYL STIC FIBERGLASS DECK SYSTEM. 5 YEAR GUARANTEE. PROFESSIONAL APPLICATION. WESTERN TEX COATING LTD. FREE ESTIMATE. 595-1233.

VINYL SUNDECK FLOORING. A carpet-like appearance by Duradek. Call Ted McKinney, 748-4127, Duncan area.

Tailors

SORENSON'S TAILOR AND DEsigner, specialist in ladies suits and coats. Men and Ladies alterations. 2230 Oak Bay Ave. 595-2115.

OAK BAY TAILORS
Tailoring, alterations ladies and men Quality leather alterations. 1826 Oak Bay Ave. 598-4131

SUPERIOR VALET SERVICE Alterations, dressmaking, formal wear, drycleaning. OAP rates. 616 Admirals Rd., 383-3211.

BRITISH CUSTOM TAILORS
1311 BLANSHARD 383-2632

Tree Service

MT. VIEW TREE SERVICE
"Everything in Trees"
Fully Insured. 479-3873 (24 hr.)

CUSTOM FALLING AND TOPping. Fully insured. 385-7013 anytime.

SKIP'S TREE SERVICE, REAsonable rates, free estimates, 479-5342.

BIG WIND TREE SERVICE
low rates 388-6115

Upholstery

FURNITURE UPHOLSTERED and repaired, workmanship guaranteed, reasonable rates, free estimates. 388-5936, evenings 386-6670.

UPHOLSTER AND REFINISH small items. Unbeatable rates. 477-1131.

FURNITURE UPHOLSTERER, excellent workmanship, very low rates, free estimates. 479-8725.

Window Cleaning

G.W. WINDOW CLEANERS — windows, floors and offices, free estimates included. 384-4792, or 383-6347.

PYRAMID RESIDENTIAL WINdow cleaners. Done professionally, free estimates. 477-7038.

BARRETTS RESIDENTIAL WINdow cleaners, 3358 Glasgow Avenue. Phone 383-2353.

38 TRAVEL

GOING ON A HOLIDAY TO MAUI?
Luxurious 1 and 2 bedroom units, fully furnished on beautiful sandy beaches. Off-season rates available now. April 15-Dec. 15 '78.
WANT TO RENT A CAR?
Cars available with rental of unit or without unit. Off-season rates available now.
For further details phone:
Iolani Holdings Ltd. 382-6042

Kaanapali Beach
Maui
1-bedroom condominiums on beautiful white sand beach. Some vacancies Dec. and Jan. Call 479-7117 before 5 p.m. or 382-7642 after 5 p.m. and weekends, ask for Percy or leave message.

MINI HOLIDAYS
To Reno or Las Vegas
2, 3, or 4 nights from Victoria
WHITTOMES TRAVEL
1111 Blanshard St. 388-4271

MAUI, ONE BEDROOM CONdominium, some openings still available in September, October, and November. Low seasonal rates. Excellent view, pool, and beach. 478-8007.

MAUI 2 BEDROOM DELUXE condominium, rent October 1st-15th. Fully furnished, on quiet beach, near hydrofoil dock, special rates. Phone 386-3578 or 388-6729 after 5 p.m.

RETIRE TO PALM SPRINGS, New 3-bedroom, 2 baths home, fast appreciating area, excellent investment, $56,000. 477-8633.

HAWAII — $409
14 Nights—Air and Hotel
Western Canada Travel 382-6160

39 PERSONALS

GIRL SEEKS RIDE FROM VICtoria to Mill Bay, Monday-Friday. Will help with gas. Debbie 478-0965 after 5 p.m.

SOMETIMES A PROBLEM hurts less if you share it. We listen. NEED Crisis Line. 386-6323.

40 BUSINESS PERSONALS

SMALL BUSINESS CONSULtants, buying or selling houses or businesses. Starting a new business. Trouble with a partner or procedure. 40 years experience. 384-0223.

HYPNOSIS
Can Help Relieve
TENSION, PROBLEMS
Call 595-8782, 10-12 noon.

TAROT CARD READINGS BY Mr. Sun. Will also do lectures on any aspect of Magick. Reasonable rates for both. 385-2848. (Credits: Maior University, TV, radio, etc.)

ROAN SOUND PRODUCTION. Tape Duplication, Recording Services, Weddings, meetings, etc. 384-6110.

FLY SCREENS QUOTED AND fitted, also patio doors. Long established. Phone H. Duncan Ltd., 385-4258.

WANTED: COMPETENT HAIRdresser to correct bullet type haircut. Afro or perm OK. Top price paid. 383-7011 ask for Jim.

ONELY? WRITE EMILY QUEST Friendship Bureau. Confidential. P.O. Box 5220.

PROFESSIONAL TYPING. Manuscripts, Resumes, Letters, etc. Phone for quotations, 383-3719.

BEAUTIFUL INDOOR PRIVATE pool and sauna, restricted availability. For details, 386-2812.

DIVORCE PAPERS, DOCUments, manuscripts, etc. expertly typed. Phone 386-9617.

CARD READING IN DEPTH
652-1765

42 EDUCATION

YOGA, MEDITATION AND ORIental dancing. Beginners and advanced. Morning and evening Starts October. For further information contact Gulshan Kesavani, 384-4292.

CHINESE PAINTING AND CHINESE LANGUAGE CLASSES Register now for October classes at Tiki Gallery, 545 Fisgard St., 384-3742. Chinese Public School, 636 Fisgard St. 384-7352.

ART CLASSES
Portrait and general drawing and painting, day or evening; childrens classes, register now for Sept. The Studio — 598-1358.

EXPERT TUTORING, BY EXPErienced teacher, specializing in remedial reading and arithmetic. 598-1359.

ST. PAUL'S KINDERGARTEN, 1379 Esquimalt Road has openings in their five morning per week program. Phone 385-8313, 656-1291.

MATHEMATICS — PRIVATE TUtoring for school and University by experienced qualified teacher. 477-7024.

TUTORING — PROFESSIONAL help by experienced teacher. French, math, new and old methods. 598-2331.

EFFECTIVE AND CORRECTIVE speech. Qualified teacher. Phone 388-7190 or 598-6326.

WHEEL THROWING, 2 STUdents per 2 wheels. Two hours, $60. 385-2178 or 386-2613.

EXPERIENCED TEACHER offers tutoring in English as second language. Phone 592-0522.

LANGUAGE LESSONS, FRENCH, Italian, Spanish, Latin, Russian. 595-3749.

POTTERY LESSONS, A WHEEL for every student, 385-3220.

60 FUEL

WILL TAKE ORDERS FOR FIREwood. Fir and Alder mixed, $40 a pickup load delivered. 478-8086 or 478-5950.

ALDER ½ CORD SPLIT AND DElivered, $30 or come and get your own, $25. RR-7 Munn Rd. 478-4592.

SEASONED ALDER SPLIT AND delivered, $45 per pickup load. 384-4496.

ALDER FOR SALE: YOU PICK up — $30 load. Delivered — $55 load. 642-3660.

SEASONED DRY ALDER, SPLIT and delivered. $45 a pickup truck load. Call Murray, 598-2185.

ALDER, SPLIT AND SEASONED, $60 a full cord. Delivered with free kindling. 642-4454.

63 TIMBER

WANTED TIMBER
FELLED, BUCKED or STANDING
Fir, Cedar or Hemlock
Ideal Sawmill Ltd. 385-0141

CUSTOM LOGGING SELECTIVEy done. Cleanup and payment guaranteed. 595-2757 anytime.

TIMBER WANTED STANDING or felled. Top prices paid. 385-7013 anytime.

FALLING CONTRACTS WANTED. Ready to go. 385-7013.

STANDING AND FELLED timber wanted. 658-5046.

LUMBER CUT ON YOUR PROperty. 642-3723.

65 BUILDING SUPPLIES

VICTORIA KITCHEN CENTRE FOR
CITATION CABINETS
RENOVATIONS - NEW HOMES
See Our Showroom Display
at Cubbon's on Cook or Colwood
or Phone 386-4623

VAN ISLE WINDOWS
401 DAVID ST.
383-7128
You Can Afford Us!!
You Can't Afford Not
To Find Out About Us
GIVE US A TRY
2955 Douglas 386-1401

IMPERIAL BUILDING MATERIALS LTD.
The Builders Supply House

NORSECRAFT HARDWOOD
Industries Ltd.
383-4233
NOW IN STOCK
ZEBRA WOOD—VERMILLION
BUBINGA—MACA WOOD
541 David St. 383-4233

SAANICH LUMBER YARDS

12x20' Garage Roofing extra	$380.00
8'x10' Greenhouse	$270.00
6'x7'6" Garden shed	$210.00
Work Bench Materials	$ 14.00
Pram Dinghy Kit	$ 57.00
5'x8' Compost box	$ 11.50

—SABOT KIT 7'11"
3041 Douglas St. 385-2486

Butler
Butler Brothers Supplies
2040 Keating X-Road
652-1121
PLAZA PAINT POT
3645 Shelbourne 477-4222
Wall paper-paint-supplies
C.I.L. PAINT our SPECIALTY

35 SQUARE 1/2-3/4" THICK straight split shakes, ideal for good rustic-looking shake roof. 478-4573.

NEW AND USED ALUMINUM and wood windows, thermo and single, large selection, cheap. 474-2906.

USED STORM WINDOWS 27X48". Useful for variety of renovations or greenhouses. 479-3197, 479-3132.

NEW ALUMINUM WINDOWS, various sizes. Call 382-4322.

65 BUILDING SUPPLIES

HOME LUMBER & Building Supplies
470 Ardersier Rd.
385-8711

Duroid Shingles
210 wt. No. 1 Asphalt self seal. All colours in stock, per sq. $23.95

INSULATION
FIBERGLASS
PRICE PER 1,000 SQ. FT.

R12—4"	$140
R20—6"	$240
R28—8"	$310

GYPROC SPECIAL
Price per 1,000 Sq. Ft.

½" GYPROC	$110
⅜" FIRESTOP	$140

STD FIR PLY

4x8—⅝ T and G	$11.95
4x8—½ Std.	$ 9.95
4x8—⅜ Std.	$ 7.45
4x8—¾ Std.	$14.50

SANDED FIR
4X8 PLYWOOD

G.I.S.	Factory
$ 9.95, ¼	$ 7.95
$12.95, ⅜	$10.95
$14.95, ½	$12.95
$21.50, ¾	$16.50

D UNSANDED

4x8—5-16	$ 5.75
4x8—⅜	$ 6.75
4x8—½	$ 8.95
4x8—⅝	$ 9.95
4x8—¾	$12.25

Framing
Lumber
STD. & BTR. FIR

2x4—92¼ Pet stud	$289
2x4—8'—20'	$299
2x8—8'—14'	$289
2x10—8'—24'	$330
2x12—8'—20'	$330

Deliveries made anywhere on Vancouver Island and Gulf Islands. Before you buy compare our prices. For quality, service and guaranteed savings, phone:
386-3374
385-8711

JUBILEE BUILDING SUPPLIES Ltd.

FIBREGLASS INSULATION
R12 — $140 per 1000
R20 — $240 per 1000
Call the Experts
for a Free Estimate
on Diamond
or MERIT CABINETS
(Opposite Town & Country next to MacDonalds Bakery)
OPEN SATURDAY 10-3 P.M.
574 Culduthel Rd. 388-5412

HAND SPLIT, 18" CEDAR shakes for sale. 598-7188.

70 MUSICAL INSTRUMENTS

For Sound
For Performance
FOR VERSATILITY
WE'RE FOR
GALANTI
HOW ABOUT YOU?
Drop by for a show of hand... Longest warranty, lowest prices and family lessons.
CASCADE
PIANO & ORGAN
In Hillside Mall
595-4124

School Band
Instruments
We carry the largest stock of rentals on Vancouver Island. We also service what we rent or sell.
NELSON'S MUSIC
1315 Government 385-9728

Baldwin
Music Gallery
388-4034 (207) 3400 Douglas

ANNOUNCES
The opening of our 2nd location. Come and visit our downtown store on the main floor of Standard Furniture, 737 Yates.

Start Off Small
with an easy to buy used organ from our large selection. From $495 up.
Ask for Lann Copeland
SOUND OF MUSIC
PIANO AND ORGAN
CENTRE
1517 Quadra 383-0239

CLEARANCE SALE!!
This store is so overstocked you can hardly get in the door! Savings up to 50%, with great specials like:
—FENDER TELECASTERS from $400.
—FENDER STUDIO BASS amp, 200 watts RMS, list $1295, only $875.
—V-T speaker cabinets, some with celestions, at WHOLESALE PRICES.
—GARNET amplifiers from $100.
—FENDER and ERNIE BALL strings only $3 A PACK.
—Prices in effect till Sept. 23rd only!
SOFT SOUNDS MUSIC
2031 OAK BAY AVE.
10-5:30 Mon.-Sat. 598-1524

Rent To Own
PIANOS and ORGANS
Gleeson Music City
HOME OF HAMMOND ORGAN and HEINTZMAN PIANOS
714 Fort 388-9622

70 MUSICAL INSTRUMENTS

New accordions $989 and up
Good used pianos $995 and up
New pianos by Lesage and Mason and Risch, $1695 and up
Previously owned organs $695 and up
New E.Z. play Thomas organs $1645 and up
BERNIE PORTER
MUSIC
725 CALEDONIA 382-9542
Adjacent to "The Bay"
Park Free until 9 p.m. Sats. 5:30 p.m.
Where Expertise and Courtesy reality count!

EATON'S
Specialists in
HAMMOND
ORGANS
For Over 20 Years
Four Teachers Available
Use Your Eaton's Account
Home Furnishings Building
Main Floor Eaton's

HALL-FARIFIELD
MUSIC CENTRE LTD.
728 Fort St. 385-3307

SEPTEMBER SCHOOL
BAND INSTRUMENTS
Best rental rates in town.
Finally arrived Musicman amps
FOR THE MUSIC MAN WHO
HEARS THE DIFFERENCE

BAND INSTRUMENT LEASES
Top quality new and near new band instruments at reasonable rates. All payments apply to purchase. Chargex and Master Charge welcome.
PAMUS
Musical Instruments
1108 Blanshard (at Fort) 386-8475

EATON'S
CASH FOR
USED PIANOS
PHONE 382-7141
LOCAL 230

ROLAND VK6 INCLUDING 760 Leslie, 4 months old, 2 manual, draw bars, presets, percussion, bass pedals, Hammond sound in a combo, new cost $6,800. Asking $4,995. 384-3868.

PIANO, SHERLOCK MANNING, like new, 2½ years old, walnut, present retail price over $2,000, our price $1600 firm. 598-8726.

SACRIFICE
Kawai electric organ $1300 upper and lower keys, 10 rhythms, cassette tape deck, etc., etc. 477-5893 382-0772.

LES PAUL CUSTOM WITH Grover pegs, $750; Yamaki 12 string with Ibanez pickup, $250; Dobro, $350; Olds Ambassador flute, $1,00; Dog ear amp, $60. 652-5592.

RICHARD DENZIL
PIANO TUNER — TECHNICIAN
Regulation, repairing, rebuilding.
388-9295

STEINWAY GRAND PIANO, beautiful mahogany cabinet, excellent, classical instrument. For appointment call 384-3935, 479-0175.

VIOLIN, HAND CRAFTED, NORway, 1827, edged with Mother of Pearl, good condition, $2,000. Call 112-724-2009.

ROLAND PIANO-HARPSICHORD, sustain pedal, easily carried by one person. $500 or best offer. 386-1597.

SUITABLE FOR SCHOOL BAND, Bowsie and Hawkes B flat Clarinet, $85; Couesnow trumpet, $95. 598-4404.

CONN ORGAN, 3 YEARS OLD, IN good condition, section and foot pedals. 721-3752 (Victoria).

WANTED: BASS AMPLIFIER congas and cases, percussion instruments, microphones. 385-6655.

GIBSON J55 JUMBO ACOUSTIC guitar. Immaculate condition, played 20 hours. $500. 652-1450.

HAMMOND ORGAN
M100 with rhythm, $1500. 385-2606, 383-6473.

HAMMOND ELECTRIC ORGAN with rhythm box, $850. Yamaha flute $100. 385-0044.

YAMAHA ELECTONE BK2 organ, 5 months old, $850. After 5 p.m., 474-2801.

INDUSTRIAL ACCIDENT, MUST sell Garnet P.A. Amp. 4-10's. Offers, after 5, 642-4260.

WURLITZER ELECTRIC ORGAN, $5,500. Will consider piano or hand radio gear in trade. 746-7359.

ELECTRIC CHORD ORGAN, Elkhorn trumpet, Oxford trombone. 477-1693.

ALMOST NEW, BOOSEY AND Hawkes, B Flat Trumpet and case. $125. 478-2894.

ELECTRIC ORGAN, EATONS ORcana, $325. 656-2774 8 a.m. to 1 p.m.

KING ALTO SAXOPHONE, EXcellent condition, $350 or best offer. 592-2767.

A FULL SET OF DRUMS AND cymbals, $200 or best offer. 598-7284.

STUDENT VIOLINS, VIOLAS, cellos, wanted for sale. Please write T. Jones, 1382 Begbie.

VIOLIN FOR SALE, SUITABLE for student. Czechoslovakian, $125. 382-2758.

OVATION SUNBURST, LIKE new with case, $550. 388-6603.

PUMP ORGAN, UPRIGHT, GOOD condition, $300, offers, 382-0193.

½ SI

80 BOATS and MARINE

gp
"It's the Service That Sets Us Apart
BAYLINER
HOURSTON
GLASSCRAFT
MIRRO CRAFT
JOHNSON OUTBOARDS
VOLVO - OMC
STERNDRIVES — TRAILERS ACCESSORIES
AT
GIBSON
Powercraft Centre Ltd.
2520 Govt. St. (near Bay)
382-8291

Mercury Marine
Your 1-Stop Marine Centre
800 Cloverdale
385-1457

PELAGIC
PACIFIC INDUSTRIES (1974) LTD.
A COMPLETE STOCK OF FIBERGLASS AND EPOXY MATERIALS
Z SPAR
MARINE PAINTS
428 F. Burnside
VICTORIA
386-1811 386-7814

A SELECTION FROM OUR LISTINGS
Fisher 37 — Grand Banks 42, Vega 27 — Albin 25 — Tolly 26, Cat 29 — C own 23 — Coronet 27 — Cheoy Lee 21 — Swiftsure 24 — P .emaker 34, and many more at:
NATIONAL
Boat Sales Ltd.
2060 White Birch Road
Sidney, B.C.
V8L 2R1, Tel (604) 656-3966
AND ALSO AT
False Creek, Van.

SAVE NOW!
On All Remaining MERCURY and HONDA outboards
AT
MULLINS MARINE
925 Yates St. D-00365A
382-1928 382-4515

DOUBLE EAGLE CAMPION
JOHNSON—ROAD RUNNER
bcc bob whyte marine ltd.
SALES AND SERVICE
Corner Harbour and Resthaven
656-7286 SIDNEY
OPEN EVERY DAY
9 A.M. 'TILL 6 P.M.

VAN ISLE MARINA
DEKS OLJE
The new efficient way to treat and finish your teak and other woods. Obtainable also at SAILTREND, BOSUN'S LOCKER, MITCHELL AND ANDERSON (SIDNEY).
VAN ISLE MARINE CO. LTD.
Box 2130 Sidney, B.C.

80 BOATS and MARINE

Tollycraft
CEDAR GROVE MARINA
656-2580

D J YACHTS
40' GARDEN design ketch. Perkins 85 Dsl. custom interior. Excellent liveaboard or offshore. Must be seen. Asking $84,995.
Joyce Omlid and
Don White 656-5558
Randy Boyle 598-3366

THUNDERBIRD YACHT SALES AT WESTPORT MARINA
BAYLINER YACHTS
CHB 34 TRAWLERS
CARVER BOATS
CRUISER-A-HOMES
656-5832

Chrysler—Seagull
OUTBOARDS
Sales — Parts — Service
KEN PRASING EQUIPMENT
478-9313 934 Goldstream

Allstate
MARINE INSURANCE
Excellent Rates. Low deductibles.
HENDERSON REALTY 385-9741

UHURU NOVEMBER 1977 28' Glasply, twin inboard V-drive, spare props, shower, hot water, fridge, stove, holding tank, VHF, CB, depth sounder, deluxe cabin plus, $40,000 firm. 477-3372.

14' HOURSTON GLASCRAFT, tilt trailer, 40 h.p. Chrysler outboard, tank and controls. Complete vinyl covered. Excellent condition, $1600. 656-3871.

18' SPORTSMAN, 1975, 70 H.P. Evinrude, tilt boom trailer, life jacket, gas tanks, compass, sleeps 3, $5500 or best offer. Call between 5-7, 384-5129.

14' FIBERGLASS SOFT TOP with trailer, 24 horsepower outboard, only $950. 479-8109 or Ian 479-5449.

FOR SALE 38' WOOD TUG, 6 cylinder Cummins, mechanically A-1. New V.H.F. A work horse for $7900. 478-0808.

17' FIBERGLASS AQUA STAR, 1977-65 horsepower Mercury outboard. Good fishing boat. $2700. 478-9976.

20' INBOARD FIBERGLASS boat, heads, fresh and salt water cooled, 283-cabin, best offer. 478-5803.

1967 9.2 HORSEPOWER Chrysler, electric start; 1968 20 h.p. Johnson, electric start, 592-0149.

SIDNEY OUTBOARD STERNDRIVE
Mercury Sales and Service
2520 Beacon 656-3221

1977 20 HORSEPOWER MERC, manual, used 4 times, 2 props and tank, excellent condition. $800. After 6 p.m. 478-1229.

FOR SALE — 18' COBRA WITH 455 Olds and Berkley jet on custom trailer, excellent condition Phone 642-5126 after 4:30.

McQUADES MARINE SUPPLY
For all your boating needs
1252 Wharf St. 388-4343

1975 — 19' BELLBUOY, 115 H.P. Mercury outboard and trailer. 592-6944.

BARNACLE YACHT CHARTERS Bareboat or skippered. Power or sail, 24-110' 382-6633.

6½' FIBERFORM SURF-RIDER, 115 horsepower, Mercury outboard, Calkins trailer, offers, 652-3318.

MUST SELL 16' FIBERGLASS over wood, rebuilt motor, $600 or offers. After 4, 479-6001.

1974 16' GLASTRON WITH 75 - 85 h.p. Merc, plus Road Runner trailer, and accessories, $3995. 656-5879.

50 HORSEPOWER MERCURY, needs bottom end work, $200 652-2619.

MARINE REPAIRS
Inboard-outboard, gas-diesel. Phone 474-2406.

17' FIBREFORM TRIHULL, full standup top, 65 Merc, Calkins trailer, 721-3408.

14' ALUMINUM WITH WINDshield, trailer, $500. Without trailer, $350. 656-2774 8 a.m. to 1 p.m.

18' CABIN CRUISER, JUST REpaired, with 1970 rebuilt 50 Horse Mercury. $1100. 656-6161.

20' K&C HARDTOP, FIBREGLASS 125 H.P. Johnson, OB. $3000. 743-2984.

26' TOLLYCRAFT EXPRESS cruiser, excellent condition throughout, $12,500. 652-4550.

14' FIBERGLASS BOAT, TRAILer, 33 hp outboard, $1700. 478-5647.

BOAT TRAILER FOR RENT, holds up to 26', $20 a day. 382-1764.

1974 9.5 JOHNSON $400; 1965 18 Evinrude $200. 478-0478.

1977 16' CANAVENTURE FOR sale. 382-1740.

28-H.P. EVINRUDE, CONTROLS and tank. $375 or offers. 384-9201.

1975 ROADRUNNER TRAILER, up to 22' boat, 385-6067.

15' CLINKER, $285 OR BEST offer. 652-5818.

37' TROLLER, FULLY equipped. 642-4298, 642-5455.

18' CEDAR STRIPPED CANOE, 598-7819.

140 MERCRUISER CRANK shaft, pistons and rods. 478-2537.

1975 9.8 MERCURY OUTBOARD, like new. 386-8027, after 6.

80 BOATS and MARINE

TRADE UP — CRUISE ALL year round, 36' Monk Double Diagonal with twin 165 Crusaders, sleeps 7 plus, 200 gallon gas tank, 150 gallon fresh water, auto pilot, depth sounder, CB, hi-fi. Full equipped for liveaboard. Built for the northwest. Asking $35,200. Will consider taking trade up to $12,000. 652-1587, 598-4524.

RADIOS—SOUNDERS—RADAR
VHF — Single Sideband — CB radio — Flasher depth sounders — Radar — Chart recording sounders Sales — Service — installation.
Bell and Shemilt Electronics Ltd.
1 West Burnside Rd. 386-9414

LISTINGS NEEDED
We have more buyers than boats. Can sell your good used boat (over 25') quickly, commercial or pleasure. Squire Boat Brokerage, 384-3363.

14.6' SANGSTERCRAFT, 40 H.P. Johnson (1976) manual. Trailer, c-w extra wheel, two 5 gallon tanks, 2 gas lines, spare control cables, life jackets, $1600. 385-8935, 459 Ker Ave., after 5.

1977 BAYLINER VICTORIA 2750, 255 Volvo inboard-outboard, 197 hours, FWC, gas detector, 40 channel CB, depth sounder, many extras. Boat house kept. $26,500. 652-2358.

14'6" DOUBLE EAGLE COMplete with 40 Johnson electric, 900 lb. Roadrunner Trailer, plus extras, $3150 or best offer. 656-2187.

17' 1977 CANAVENTURE, LOW hours on 140 mercruiser, full instrumentation, full camper top, Calkins trailer. $6700. 592-7543.

14' GLASPAR BOAT (FIBREGlass) full canvas top, 40 hp Johnson motor (electric), tilt boom trailer, $1650 or offers. 598-1061.

22' SPENCER CABIN, I-O, SINK, stove, head, CB, tabs, dinghy, anchor, $8000 or smaller boat as part payment, 479-5575.

23' CABIN CRUISER, FIBREglass plywood, V-8 engine, sleeps 4, head and extras. A-1 condition. 385-7406.

81 SAILBOATS

VEGA 27
New improved Mark II version of this beautiful keel Swedish cruising sloop with many offshore passages to her credit. Volvo diesel, custom bow and stern fittings for CQR anchors, full sail inventory, Jiffy reefing, kerosene furnace, etc. Boat only 9 months old, better than new condition. Substantial saving on new boat. 652-3520, evenings, after 8:30.

BRAND NEW
TANZER
SAILBOATS ON DISPLAY
22'—7.5 metre (24½')—26'
at BOB WHYTE MARINE
Sales and Service
656-7286
Corner Harbour and Resthaven

"KONA KAI"
26' TROJAN with glass hull and teak decks, 220 HP Chrysler, V.H.F., sounder. Enclosed head. This little beauty has a completely refurbished interior and is in like new condition, $17,950.
CEDAR GROVE MARINA
656-2580

30' MORGAN
Completely race equipped, 7 berths, enclosed head. Nav. equip. includes AM radio, C.B. weather receiver, sounder, 3 head sails and new watts main $34,400
CEDAR GROVE MARINA AND SALES 656-2580

ISLAND DRIFTER
25' MOTOR SAILER
at Squire Boat Brokerage. Outer Harbour Marine Ways. 525 Head St. 384-3363.

FISHER 30, IN NEW CONDITION. Very best all-weather cruising motorsailer. New 1976. Espar heater, VHF radio, sounder. Diesel engine under 300 hours. $69,000. 658-8674.

VICTORIA HONDA
OUTBOARDS for the sailor
7½ hp and 9.9 hp in stock
2851 Douglas 386-8364

O'DAY 27, COMMISSIONED 1977, Farymann diesel, sounder, knot meter, log, radio, etc. Three sails, moorage to April, immaculate. $23,750 firm. 658-1098.

CROWN 23, RIGGED FOR RACing and cruising; large inventory, 6 sails, stove, knot meter, outboard, etc. Marine survey report. 477-8094

BOTH VERY CLEAN AND WELL cared for. 1976 O'Day 25, 3 sails, spotless, $16,900. 1972 Cal T-4. Well equipped, $10,900. Cover Yachts, Maple Bay, 748-8136.

ERICSON YACHTS
Anglers Anchorage Marina
933 Marchant, Brentwood Bay
652-3531

VIKING 28, 8 SAILS INCLUDING 2 spinnakers, 9.8 Mercury outboard, dinghy, safety package, much more. 479-2803.

1975 ERICSON 29' 3 HEADSAILS, pedestal steering, split cockpit, well maintained, $35,500. 382-6651, 592-9228.

CAL 20 URCHIN, EXCELLENT hull and sails, 1978 6 horsepower Johnson, fully equipped for racing and cruising. $5700. 598-7173.

TANZER 22, IMMACULATE CONdition, completely rugged for cruising and racing, phone 386-9682 for complete list of extras.

O'DAY, 27, 3 SAILS, SHIPMATE heater, remote control outboard, Sportyak, $18,900 firm. 598-8186 evenings.

CLASSIC 18' CLINKER SLOOP, Easthope inboard. Beautiful condition. Asking $3300. 383-6293.

23' WHARRAM CATAMARAN, must sell or trade, best offer. 385-3517.

DAVIDSON 18, 1977, JUST LIKE new, 6-horsepower Evinrude, and more. $5300, 388-6777.

35' CUSTOM BUILT SLOOP, finest materials, as new, 4 cylinder diesel, $46,000. 592-0589.

WANT TO RENT OR BUY SAILboat trailer for Cal 20. Phone 479-9858 between 5 and 8 o'clock.

BEGINNERS SET OF GOLF clubs for sale, $50. Call after 5, 474-2697.

14' OK DINGHY, 2 SAILS, NEEDS work. Offers. 477-4976 after 5.

NORDICA PRO-SKI BOOTS, SIZE 9½, never used, $100. 652-5862.

SAILTREND
1157 Newport 592-2711

CATALINA 27, EXCELLENT CONdition. Phone 656-6388.

92 SPORTING GOODS

Robinson's
WE AIM TO PLEASE
RIFLES — Browning 243 Lever, $279, P-Hale 308, $299, BRNO 243 4X, $449, Rem. 308 auto, $324, Alpine .207, $179., Savage 300 4X, $299, Savage 250 4X, $395, P-Hale 7 mm Mag., $299, Win. 30-30, $139, ManSchoen 30-06, 3x9 Mint, $795, Husqvarna 308, 2½ X 8, $449, Browning .264, 1X4, $349.
HOTGUNS — Spanish 20 G. Dble, $159, Stevens 12 G pump, $179, Browning 12 G O-U Belgain, $849, English 12 G. Dble. Hammers, $125, Savage 12 G auto, $99, Win Mod. 97, $139.
PISTOLS — S and W 22 Mod. 41, $325, Browning Challenger 22, $219, Ruger 1357, $239.
LARGEST SELECTION
Free 1 Year Lay-away Plan
1307 BROAD 385-3429

INTERNATIONAL KNIVES
RIFLES—PISTOLS—SHOTGUNS
PACKAGE DEAL!
Winchester Mod. 670, Bolt Action 30:06 plus 3X9 Weaver Variable scope. Ready to go, $319.95. New, Folding 410 Double, Ruger 300 Win. Mag. plus 3X9 variable, Remington 8mm Magnum, Garand 30:06, Winchester Mod. 12-20 Ga. pump, Parker Hale 308 Norma Mag. and 7mm Mag. S-W Models 19 6 357 and Model 66 6 stainless 357, Mint Webley 455, Browning BLR Lever 258 Cal, Mint Colt 45 auto, Cannon Fuse in stock.
WE HAVE THE EDGE!
574 Yates St. 383-2422

SCUBA SCHOOL
Applications now being taken for FALL COURSES. Starting Sept. 19, 26, and Oct. 11. Sign up at
SEA TREK DIVE CENTER
1817 Douglas 386-7528

92 SPORTING GOODS

FRANK WHITE'S SCUBA SHOP
832 Fisgard 385-4718
574 Yates St. 383-2422
THE MOST THOROUGH SCUBA COURSE AVAILABLE
From the People who have been teaching the longest. 8 theory lessons, 7 pool lessons, 5 snorkel ocean dives, 5 scuba ocean dives.
STARTS MONDAY OCT. 2
Drop in for a course outline
Instructor Warren Buck

PLAY-MOR
RECREATIONS LTD
Billiard Tables — Shuffleboards
Foosball — Cues and Accessories
Order Now for Christmas
Factory to You — and Save-
517 KELVIN 384-3332

RIMPAC DIVERS Ltd.
Next open water scuba diving course starts October 2. Enrolment limited so book early and learn to dive in a course taught by the professionals. Rimpac Divers Ltd. 9818 5th. St., Sidney — 656-6313.

HUNTERS
Our Butchers will cut, wrap, freeze your game at reasonable rates. Lakehill Meats, 3949 Quadra St., 479-6232 or 479-6433.

REMMINGTON 270 MODEL 700 with 3-9 variable scope, Europaans 44 calibre model army black powder, Sturm Ruger single 6 and new model Black Hawk. Reloading equipment for sale. 478-6179.

12 GAUGE PUMP NEW, 12 gauge semi slug shooter, 12 gauge double hammer type, 308 Savage lever action, 410 single, Winchester 22 pump old, 22 single, 22 pellet pistol, 385-9495.

CONSHELL REGULATOR NO. 12, $100; 72-cu.-in. galvanized steel tank, $100 — both in mint condition, 642-3112, if no answer, 642-3381.

SIX SAVAGES, REMINGTON, 12 gauge auto, with 2 barrel, 12 gauge Coopey, mint pre 64 Winchester 32 special, 1895 Winchester, Mannlicher. 477-6534.

BOY'S HOCKEY SKATES, CHILdren's 12½, boy's 1, 3, 4½, $10-$25; Boy's figure skates, 11, $10; girl's Wiffa's, 1AA and 3A, $45 and $40; 592-1523.

WET SUITS, NEW AND USED, nylon one side, male and female sizes, ideal for high school students, $75. With accessories, $100, 384-9872.

SLALOM KYAKS FOR SALE, Kevlar White and fiberglass easy rider, paddles, float bags, etc. 598-7147 after 6 p.m.

BSA 270 WITH STRAP, ROUGER semi-automatic 22, Remington 12 gauge shotgun, all in 1st class condition. 388-7357.

FOR SALE — MODEL 70 30.6 Winchester, new with one box of shells, $250 firm, 386-3681.

PARKER HALE 30-06 4X SCOPE, Win. 410 pump, Win. 22 pump. 656-6684.

PAIR OF K23 SKIIS, 190 CM, Solomon 444 bindings, $150 or best offer. 382-6837.

2 SHOT GUNS 12 GUAGE, ONE double, one single. 479-2315.

REGISTERED SPALDING TOP Flight woods. 477-2179.

10 POUND DOWNRIGGER weights, 55c per pound. 384-4496.

TWIN 65 ALUMINUM TANKS, $250. One dry suit. 477-0677.

30.06 SHELLS, HIP WADERS, gun rack. 384-7806.

BENGAL TIGER SKIN RUG with head $900. 652-2358.

93 CAMERAS, SUPPLIES and PHOTO FINISHING

LARGE SELECTION OF GOOD EXPERIENCED CAMERAS AND ACCESSORIES.
Bill's Photo Supply
1675 Douglas
383-7443 or 383-2524
THURS. AND FRI: 9-9
LANGFORD STORE
800 GOLDSTREAM
478-2712
OAK BAY STORE
2047 Oak Bay Ave. 592-3122

If anybody has it—We do!
city photo
1227 Gov't.
385-5633

ANGENIEUX ZOOM LENS F12 to 120 MM. 1: 2.2 lens type 10x12A with detachable reflex viewer mounted on Bell and Howell, 16 mm Filmo Auto Load camera, complete with carrying case. Condition as new. Asking price $3950. Phone 642-3112, or if no answer 642-3381.

NIKON F CAMERA WITH FOUR Nikkor lenses, case, Bellows focusing attachment, slide copy attachment, extension rings, filters, Mecoblitz 40 CT1 flash $1000 offers 598-4847.

NOW OPEN
PIC-STOP PHOTO, Cedar Hill Mall, Div. of Island Colour Labs. 615 Fort St.

UNIVERSITY AREA, BEDROOM-study, private fridge and bathroom, Kitchen, priviledges, laundry facilities. Furnished $140, unfurnished $115. 477-7565.

OMEGA B22 XL ENLARGER, 2 Rodenstock lens for 35 and 2¼ square, Plus Agfa colour filter kit, etc., $250, 479-3005.

COMPLETE DARKROOM EQUIPment, great for beginners. 383-9015 5-6 p.m.

16MM PROJECTOR, $395. TAKE trade in. Topcon 35 mm camera. $60. 477-2773.

MIRANDA 35 MM SLR, 1.8 LENS, with 3.5 zoom lens, offers. 384-2969.

PENTAX K1000.
With warranty. 477-0652.

96 RANGES, STOVES and FURNACES

Featuring Inglis "Sterling" models — Refrigerators 15 and 17 cu. ft. — Ranges 30". Regular clean and self-clean and Inglis washers and dryers. Thesequality models are loaded with features at "savings" prices. Butler Brothers, 1720 Douglas, 383-6911.

featuring Inglis "Sterling" models — refrigerators 15 and 17 cu. ft. — ranges 30". Regular clean and self-clean and Inglis washers and dryers. These quality models are loaded with features at "savings" prices. Butler Brothers, 1720 Douglas, 383-6911.

BRAND NEW GENERAL ELECtric Medallion model, almond colour, 30" range. Never used. $500 firm. 383-8985.

DELUXE HOTPOINT, 2 OVENS, excelent condition, new element, $65. 386-4742.

OIL STOVE, ETC. EXCELLENT condition, $50. 386-7188 after 2.

FOR SALE: ASHLEP HEATER, $300. 479-3634.

97 FURNITURE

MATTRESSES
INVEST IN THE BEST
INVEST IN REST
B. F. Goodrich foam rubber mattresses guaranteed for 20 years. Latex foam rubber automatically adjusts to variations in weight giving even support the full length of the spine. They are comfortable, cool, hygenic and are made in a fire retardant ticking. 3'3" $159 — 4'6" $189 — Queen, $229 — King, $299. Box springs to match. Polyfoam mattress topper pads, single $6.55, double $11.85, Queen $14, King $17.75. Angle iron bed frames with rug rollers $34.
IMMEDIATE DELIVERY
GREGG FURNITURE
2300 Douglas 388-7365

COLONIAL LOVESEAT, ASKING $175. Portable sewing machine with all attachments, working well $80. Both in good condition. 112-746-5049.

TWO-PIECE CHESTERFIELD and chair, good condition, $100; 2 matching recliners, $75 pair. 384-5793 after 4 p.m.

97 FURNITURE

LUNDS...
Buy or Sell
Your Furniture
At Auction
386-3308

VILAS
Tillicum Furniture
Hillside Shopping Centre
595-3331

NEW SHIPMENT OF HIGH quality Philippine wicker and rattan furniture has finally arrived. Rocking chairs, 10 different styles, of Fan-back Peacock chairs, dining room suites, occasional chairs, lots of new baskets. Chula's, 49 Market Square, 382-4931.

ITALIAN PROVINCIAL DINING suite, buffet, hutch, 6 chairs, beautiful condition, $1600, white Italian bedroom suite, double bed, beauty rest mattress and box, night table, immaculate, $850, 479-5001.

QUEEN SIZE TEAK BEDROOM suite, $500. Portable electric typewriter, $250. Two antique coffee tables, $100 each. King size waterbed, $300. 388-4782 evenings.

HIDEABED, SIMMONS QUEEN size mattress and box spring; two coffee tables; chesterfield and chair; Headboard; lamp, 384-5445.

FOR LOWEST PRICES
shop at
DODD'S FURNITURE
2563 QUADRA 388-6663

ANTIQUE FURNISHINGS, OAK buffet, dresser, desk, cedar lined wardrobe, large wood framed mirror. Open 1-5, 534 Fisgard St.

BRAND NEW BEDROOM SUITE complete with double size box and mattresses. Sale $352. Echo Furniture, 704 View St. 384-2214.

MODERN TURQUOISE 2-PIECE chesterfield suite, $100. For details, phone 384-2274 between 4-8 p.m.

NEW 8-DRAWER DOUBLE dresser with attached mirror, $95. 479-4755.

LARGE SIZE UNPAINTED BOSton rocker, $49. Echo Furniture, 704 View St. 384-2214.

LOVELY OAK TABLE WITH four chairs and buffet. $475. 386-1096, 477-7366.

CHESTERFIELD AND CHAIR, excellent condition, $60; 385-8938 after 5.

CHESTERFIELD AND CHAIR, green brocade, good condition, phone 385-4549.

GOLD RECLINER COMPLETE with heater and vibrator $150. 386-6681.

SET OF 4 ELEGANT MAHOGAny Chippendale style dining chairs, $185. 477-7366.

CHESTERFIELD AND CHAIR, greenish, blue floral. Phone 383-5257 evenings.

QUEEN SIZE BEAUTY REST Continental bed. Complete. Nearly new. $250. 598-7391.

COUCH AND MATCHING CHAIR, $75. 383-3365.

EXTENDING DINING ROOM table with 4 chairs, $40, 383-5842.

CHESTERFIELD, CHAIR, COFfee table, $100. 478-6519.

LIVING ROOM FURNITURE FOR sale. 385-0864.

KINGSIZE WATERBED, $250. 384-5546.

COUCH, SINGLE BED, BLACK & White TV, desk etc. 384-3736.

COLONIAL STYLE TABLE, TWO leaves, 40x90, four chairs, 477-0652.

OUTGROWN CAPTAIN'S BED, take any reasonable offer. 388-6502.

6-PIECE OLD OAK BEDROOM suite; Lloyd stroller, 386-0091.

HIDEAWAY BED-COUCH, matching chair, 385-5226.

7-PIECE 1-MONTH-OLD BEDroom suite, $400, 386-0066.

98 TV, STEREO, RADIO SALES and SERVICE

5 YEAR WARRANTY
1978 20"
ELECTROHOME
COLOR TV
Rent to own
AS LOW AS $22 per month.
NOTE: Rent to own available for any size, any make.
ALSO — we rent color TVs $25 per month — $10 delivery.
CITY CENTRE TV
OPEN 10 A.M. - 9 P.M.
6 DAYS A WEEK
477-6971
Next to K Mart in the Mall

CAR STEREO
In-dash AM-FM radio, cassette players, from $119.95. Full line of speakers. Expert installation available.
B.C. SOUND & RADIO SERVICE
931 FORT 383-4731

HITACHI
MAGNAVOX
PHILIPS
This is a small ad but your saving will be large when you shop at Electron TV, 100 Burnside W. 383-5432.

Need a color TV? Savour these bargains — 14" Zenith Remote, $599; 18" RCA Deluxe, $448 — 20" Panasonic — $498 — 26" RCA Consolette $598 — 25" Zenith $748 at Butler Brothers, 1720 Douglas St., 383-6911.

Why fool around fixing your old TV. Buy a trouble free Attachi Colour TV and trade yours in. See us.
ATLAS STEREO AND TV
763 Fort St. 385-2712

MACINTOSH AMPLIFIER, MA6100, $900, two Tinnoy Windsor speakers, $485, Thorens turntable with Stanton cartridge, 385-7868 after 6 and weekends.

SANSUI 6060 RECEIVER, AND EDS belt-driven turntable with Toshiba cassette deck, 2 Prolinear 100 watt speakers, offers, 384-2969.

RECEIVER AMP, 55 WATTS, RMS dual turntable, Akai DS4000 reel to reel, two tower speakers. $1500. 595-3057.

ELECTRAPHONIC STEREO, AM-FM radio, turntable with two 4' speakers, needs minor work, $250, 382-1743 after 6 p.m.

REALISTIC STEREO, CASSETTE tape deck and amplifier. Also record player $100. 658-8458.

EXCELLENT CONDITION, $45 black and white; $125 color; with guarantees. 383-8774, 382-1234.

SANYO 3 IN 1 CASSETTE TURNtable and receiver, like new, $390. 592-1688.

MUST SELL: SONY REEL TO reel tape deck, $100. Phone 383-4671.

ONE SET OF AR3A SPEAKERS and microstatic tweeters for sale, offers, 479-8445.

SONI TRINITRON COLOUR TV, 17", 8 months old, still under guarantee, $650 .382-2743.

26" PHILCO CONSOLE COLOR television, good working condition, $125 firm. 477-7038.

SANSUI RECEIVER AMPLIFIER and BSR turntable. $200. Phone 595-5574.

ROTEL RECEIVER AMP, DUAL turntable, Akai reel to reel, Lissen tower speakers. Phone 595-3057.

TEAC A-3340S NEW UNIT WILL sell for wholesale cost, 386-3801, 592-6818.

32-WATT SOLID STATE STEREO amplifier, SAQ-301. 721-3644.

26" ZENITH CONSOLE TV. 386-0762.

FOR SALE SONY REEL TO reel, one pair speakers, 386-7874.

ZENITH BLACK AND WHTIE 19" TV, $40. 384-9083.

20" COLOR TV, SEARS (SANYO Solid State), $180, 598-3234.

98 TV, STEREO, RADIO SALES and SERVICE

Open 'till 9 nightly
385-5555
Hi-Fi Equipment
—Buy the best and reduce costly service calls!
Yes, we take trades!
No down payment! Free Delivery!
Free Parking
Chargex—Bank Financing!
(FULL SERVICE WARRANTY)
—5 years parts and labour on most new sound equipment.
—Loaner supplied during service.
—Full credit on upgrading 1st yr.

TECHNICS
Package Deal
The receiver S-80, the turntable SL-19 (semi-auto belt drive) with magnetic cartridge, the speakers SB-240. FULL PRICE $599. Low monthly payments.

Harmon/Kardon
Citation
Demo Specials
Receivers - Amps - Turntables
Tuners - Pre-Amps
Clearance Prices

JBL SPEAKERS
$188 EACH

Dynaco/Dynakit

Model Item	WTS	PRICE
AF6-AM-FM Tuner		$287
QSA 300 P. Amp	75x4 W.P.C.	$476
SCA 50 Int. Amp	25x2 W.P.C.	$167
SCA80Q I. Amp	40x2 W.P.C.	$231
SE10 Equalizer		$287
ST80 P. Amp	40x2 W.P.	$167
ST120 P. Amp	60x2 W.P.C.	$303
ST150 P. Amp	70x2 W.P.C.	$379
ST300 P. Amp	150x2 W.P.C.	$476
ST410 P. Amp	200x2 W.P.C.	$476

These Units Assembled at Slightly Higher Prices
Dynaco A40XL Speakers $139 ea.

CAR STEREOS
Panasonic-Jensen
Pioneer
Clearance Prices on Pioneer Car Stereos and Speakers
Pana C-7100 auto, rev. cass. $169
Pana. Cx5100 cassette $119
Limited Quantities
First Come — First Served

Panasonic Color TV
FULL SERVICE WARRANTY
5 Years Pix Tube
3 years Parts-Labour
Loan During Repairs No Charge
20" Panasonic Color $569 plus tax
No down payment, $22 monthly!
Independent Buyers Discount Service Ltd.
939C Esquimalt Rd.
Open 10 a.m. - 9 p.m.
Saturday 10 - 6 p.m.
385-5555

REPOSSESSED
Technics Sound System
SA8000 Receiver—SB6000 speakers, SL1400 Direct Drive turntable, A-1 condition. Balance of warranty ($1900 Value). Balance owing $1200 or continue payments. Open 10-9 Mon. to Fri. Sat. 10-6.
Independent Buyers Discount Service Ltd.
939C Esquimalt Rd. 385-5555

HELP
Too many color TVs taken in trade. Come in — make an offer. CITY CENTRE TV, next to K-Mart in the mall, open 10-9 p.m. 6 days a week.

YAMAHA CR600 RECEIVER, 35 watts per channel. $275. David Rice, 387-5071, 652-5748 after 6.

99 GROCERIES, MEAT and PRODUCE

WILLIAMS
QUALITY MEATS 795 FORT ST.
384-0633 — 384-0695
GRADE "A" FREEZER BEEF
Hinds $1.69 lb. — Sides $1.39 lb.
Full Baron $1.49 lb.
Local Lamb Sides $1.99 lb.
Price Per Lb. Increases
CUT, WRAPPED, FROZEN
Due to Trim Etc.

STALLMAN'S FRUIT — 2686 Sooke Road, Glen Lake area, 478-4414. Specials for the week: prunes and pears, 19c lb; fancy apples: Mac's, Spartans, Golden Delicious, Red Delicious, only 33c lb; carrots, beets, turnips in 25 lb. bag, only $2.99 each. Cauliflower, 59c each. Many more bargains at fruit stand.

HOLLOWAY'S FARM
7082 East Saanich Road. You pick tomatoes, field run 15c pound, carrots 15c pound, beets — ready picked, 25c pound. Friday, Saturday and Sunday.

FRESHLY EXTRACTED FIREweed and wild flower honey 68c lb. in your containers, weekdays 8-5, Sundays 11-5 Babe's Farm on Walton at Oldfield. 658-8319.

PICKED OR SHOOK, BEZZOLA'S buys your ripe apples and pears for 5-7c lb. delivered. We press for half or exchange one gallon of juice for 35 lbs. of fruit. Call (112) 743-5393 for appointment.

NUMBER ONE
Golden Beauty sweet corn, first picking in new patch. You-pick, 50c. Picked, 70c. 652-2046 weekdays 3-8 p.m. Weekends, 10 a.m.-8 p.m.

SILVER RILL FARMS
Pick your own No. 1 eating and freezing corn now. At 7179 Central Saanich Rd. 652-3509.

10 LOAVES OVEN FRESH bread, $4.60. Cedar Hill Bakery 3115 Cedar Hill Rd. 595-2624.

SUNRISE PASTEURIZED milk. Whole milk goodness, great savings. Delivered. 479-1118.

SPECIALLY PREPARED FOODS for microwave use, fresh or frozen. Call 384-1013.

TOMATOES 40C PER POUND and-or 20 pounds for $6.50. 6432 Pat Bay Highway.

SAANICH ORCHARDS
Freshly picked Macintosh apples. 652-2009 Open Daily.

TOMATOES, 20C LB., TURNIPS, 12c lb., other vegetable also. Phone 656-6246.

FEED POTATOES, $20 PER TON, after 6 p.m. 652-1546.

CANNING TOMATOES, 25C A pound, 479-3695.

FRESH BROCCOLI FOR FREEZing, phone orders, 652-2371.

LARGE ANJOU PEARS, ORganically grown, 30c lb. 595-2371.

WANTED: LOCAL PRUNE plums. 382-2843.

100 MISCELLANEOUS FOR SALE

CLOTHES, FURNITURE, ETC. At reasonable prices. Open Monday to Saturday, 9:30-5. 829 Admirals Rd.

HARVEST GOLD FROSTLESS fridge, 30" electric stove, 2 years old, $650. Electric blanket, double, $35. 384-4452.

BLACK VINYL CHESTERFIELD and chair, excellent, $250; Baby crib, $50; dining table, $20; 385-5170.

GE WASHER AND INGLIS dryer, both for $350. 382-4905 after 5.

MOVING, GARAGE SALE, FURniture, etc., 2624 Arbutus, Saturday, September 23, 10 a.m.

3-PIECE BAR, BROWN NAUGAhyde; cabinet stereo; Berry garage overhead door, 8'x6'6". 652-4389.

ONE BROTHER SEWING MAchine and cabinet, Zig-zag, 656-5314.

12-CU.-FT. FREEZER, LIKE new, $200. Two pairs boy's skates, size 8 and 4, $10 each, 652-5881.

200 PAPERBACKS, ½ PRICE, contemporary authors. After 6 p.m., 388-4557.

GORGEOUS BLUE FOX FUR coat, new, size 11, $2,00. Call evenings. 388-6865.

BENGAL TIGER SKIN RUG with head, $900. 652-2358.

22 CUBIC FOOT DEEP FREEZE, like new, $260. 478-4701.

MUST SELL HOUSE PLANTS, strawberry plants. 592-3892.

OIL TANK, 250 GALLON, $75. 386-7256.

12 CU. FT. FREEZER, $200. STUdio knitting machine $250. 384-7552.

100 MISCELLANEOUS FOR SALE

383-6222
Plantarium
BROMELIADS
silver vase, neoregelia reginae carolinae tricolor, flaming sword — all in bloom. Cape primrose, over 100 5" tropicals — $3.00. Table ferns — button, holly, pteris, zig ZAG. Large boston ferns $15. Hundreds of trailing baskets for sun or shade. Bamboo palms ideal for low light. Jade plants 6" pots $5.00. The Plantarium is now offering plant parties (invite your friends, meet your neighbours, earn yourself some plants) call now for details and reservation. 383-6222.

Village Auction
OFFERS
Free appraisals — Immediate cash purchase — Prompt consignment
ON
Complee household clearances. Estate Sales, antique, stools, office equipment, insurance claims, etc.
Serving People Through Auction
966 YATES ST.
382-3242

HOT TUBS
SAUNAS
FREE ESTIMATES
Kosmar Industries
2951 Bridge St.
384-2623, 479-9492 after 5 p.m.

GREEN TWEED SOFA AND chair $148; older model fridge $39.95; 24" GE range $20, as is; vanity dresser with mirror $69.95; 30" Frigidaire range $49.95.
TheTraders
388-6264 715 Finlayson
Open nights 'till 9 p.m.
Sat. 'till 6, Sun. 12-5

EATON'S WAREHOUSE STORE
749 View St.

PS
"THE PLASTIC SHOP"
2105 DOUGLAS ST., 386-1477. ONE STOP SHOPPING FOR ALL PLASTIC PRODUCTS, Industrial Plastics.

VACUUM CLEANERS
Over 200 reconditioned and guaranteed, from $25 up. Current models: Compact, Electrolux, Kirby, Filter Queen, Hoover, etc. Compact demos available. We take trade-ins. Mr. Sweeper, 2 stores: 906 Esquimalt Rd. at Head St., and 8-310 Goldstream, New Commerce Mall, 474-1011, 386-3717.

THE BAY WINDOW PRESENTS
Sale of dining room and living room furnishings - items such as oriental carpets, Victorian chairs, 100 table, pair of 19th Century severs vases and many other collector's items. By appointment only, 385-9878 or 384-4547.

UPRIGHT FREEZERS
12 cu. $349.95; ACTIVE FURNITURE DISTRIBUTORS, 566 David St .382-8274.

HOMELITE
CHAINSAWS
SALES — PARTS — SERVICE
GIBSON POWERCRAFT
2520 Government 382-8291

UNIVERSAL TRADING CENTRE
584 Johnson, Upstairs Warehouse, Bargains. Tools, furniture and fridges, curios, glassware, pictures, stereos, cameras and jewellery. 383-9512. We Buy, Sell and Trade.

USED APPLIANCES, FRIDGES, stoves, deep freezers, Hoovers, washers and dryers, 30 day warranty. Bills Bargain Barn, Craigflower and Tillicum, 384-5235, Tuesday-Sunday.

DICTATION MACHINE PHILIPS Model LFH 0097 complete with foot pedal and head phones. Also portable hand tape recorder Philips Model LFH 0185 as new. Both $550.00. Call 478-1809.

KITCHENAID DISHWASHERS
PLUS
BUILDERS APPLIANCES
KENYON SALES 386-1214
24-HOUR SERVICE

BOWLING BALL AND BAG $15; bowling shoes assorted sizes $2.50; students desk $40; cedar chest $100. Mel's Bargains, 3460 Quadra St. 384-3152. Chargex available.

NYLON RUG, 40 SQ. YARDS, pattern for rec room, excellent condition, $250. Nylon rug, 30 sq. yards, light grey, good condition, $100, 477-0327.

CASH REGISTER $299 — 7' Freezer $150 — indoor waterfall $350 — 15 gal. tanks, under gravel and hood $29. 480 Island Highway, 478-4004.

APARTMENT SIZE FRIDGE, $50, Lewyt vacuum cleaner $30. Both A-1 condition. Completely enclosed fiberglass car-top travel pod $100. Phone 385-0985 after 5.

ELECTRIC TYPEWRITER Coronamatic 2200 c-w carrying case $250. Metal typing table with 5 side trays $55, and steno chair $55. 478-1809.

VIKING AUTOMATIC SEWING machine, Gendron 3-way baby carriage, baby bouncer and Sunbeam deluxe mixmaster, Phone 652-1686 after 5.

GARAGE AND HOUSE SALE. Mirror back sideboards, old grandmother clock and radio combination, rocking chair and much more, 1421 Taunton Road, 595-7918.

COFFEE TABLE, 2 MATCHING end tables, excellent condition, modern, $40 each. 382-8670, 658-1057.

Office Desks
New, private. 656-5929

INTERCONNECT
For telephone answering machine. 3586 Quadra St. 384-0511.

PORTABLE WASHER-SPINNER and portable dryer, one year old, good condition, $250 or offers. 652-1068.

GUARANTEED USED WASHERS, dryers, refrigerators, freezers, ranges, 1307 Gladstone. Tuesday-Saturday 2-4 p.m.

FOR SALE: ONE SLIGHTLY used, compact vacuum cleaner, like new. Phone 382-8264.

12 CHORD ORGAN WITH STOOL stereo slide porjector, fan, heater, hairdryer. 388-4381.

HIDE-A-BEDS, USED AND REconditioned, plus misc., 388-6275 pager 877 anytime.

APARTMENT SIZE 7 CU FT upright freezer, perfect condition, reasonable, 384-9086.

LARGE FREEZER, 22 CU. FT., 4 years old, total running time, approximately 1 year. $225. 385-9890.

OUTDOOR INCINERATOR BARrels. Ready for use, $5.95 delivered. 383-1328.

EXERCISE BIKE FOR SALE, good condition, $85 or best offer. 595-7342.

VINYL REPAIRS
Small holes cut, repaired, your home, Phone mornings, 383-2450.

SOME FIXTURES, MANNEquins, 384-2021 days, 658-8246 evenings.

8' POOL TABLE FOR SALE, 3 months old, 385-8035.

45-GALLON OAK WHISKEY BARrels, good condition, $15. 383-1328.

DAVID'S PLUMBING, FOR ALL your hot water needs, 386-8881.

POOL TABLE, 8X4, GOOD CONdition, first $150 takes. 477-2356.

15 CU. FT. FREEZER $125. 474-2004.

PLYWOOD PRODUCE STANDS, 5' by 4' by 3', free. 477-5953.

100 MISCELLANEOUS FOR SALE

NEW and USED
hid-a-beds $199 to $279. 2-pce. chesterfield suites $489 to $599. Duncan Phyfe drop-leaf table and 6 chairs $559. Round rock maple table and 4 chairs $549. China cabinets $95 to $339. Buffets $59 to $199. Sets of 4 dining chairs $99 to $219. Set of 6 dining chairs $239. Students desks $49 to $169. Wardrobes $69 to $99. Complete bedroom suites $279 to $918. Chests of drawers $59 to $149. Bookshelves $39.95 to $49.95. Dimplex heater $69. Fire screens $17.95 to $44.95. Fire grates $12.95. Electric heaters $7.95 to $24.95. Cedar chest $119. Use your Chargex or MasterCharge.
PANDORA FURNITURE LTD.
1050 Pandora Ave. 383-6319

ANTIQUES: BEAUTIFUL MAhogany buffet sideboards, wardrobes, treadle sewing machines highboy dressers, 1925 oak dining suite, chuck wagon lamp. Used modern furniture, beds, kitchen sets, dressers, desks, coal oil lamps, stereos, tapes, records, appliances large and small, books, china, baby items, reconditioned bicycles, lawn mowers, tools, numerous miscellaneous items. This week's specials: Buffet, matching table, 4 chairs, $165; 12 cubic foot apartment size deep freeze, $200. Bill's Bargain Barn, Craigflower and Tillicum, 384-5235, Tuesday-Sunday.

LUNDS...
Modern furniture,
Appliances, T.V.'s
By Auction
926 FORT

KILSHAWS
1115 FORT
Cash Guaranteed
APPRAISALS for Sale Purposes
AUCTIONS
Friday — 7:00
Kilshaws Auctioneers Ltd.
384-6441

VANCOUVER ISLAND ANTIQUES AND COLLECTABLES
Present their spectacular second annual fall sale and show. September 22nd, (6 p.m.-10 p.m.) 23rd (10 a.m.-10 p.m.) 24th (10 a.m.-4 p.m.) Esquimalt Curling Rink, 1151 Esquimalt Rd. Admission $1.00.

VACUUM CLEANERS
Over 200 reconditioned and guaranteed, from $25 up. Current models: Compact, Electrolux, Kirby, Filter Queen, Hoover, etc. Compact demos available. We take trade-ins. Mr. Sweeper, 2 stores: 906 Esquimalt Rd. at Head St., and 8-310 Goldstream, New Commerce Mall, 474-1011, 386-3717.

MOFFAT
ACTIVE FURNITURE
566 DAVID 382-8274
16 cu. ft. chest type freezer $298.00
TERMS AVAILABLE

STAINED GLASS
Tools and supplies, water glass Studio, 384-1515, 1119 Vancouver St. 10-5 Mon.-Sat.

Hoover Vacuums
New — Rebuilt — Used
HASTINGS APPLIANCES
2100 DOUGLAS 386-7734
2006 OAK BAY 598-3011

½ PRICE
MACRAME CORDS
ODDS AND SODS
Inquire about macrame classes now. Royal Oak Hobbies, 479-7814.

SPECIAL SEPT. 18-23
100 oz. Vine Pro
Reisling - Italian Conc. $14.75
HAMILTON HOPS AND GRAPES
Wine and Beer Supplies
464A Burnside Rd. E. 388-4511

COROPLAST
GREEN HOUSE SHEETING
Durable double faced plastic. 4 x 8 sheets, $14.50, precut greenhouse kits, from $225, 479-7908 after 3:30.

STIHL Chainsaws
SALES — PARTS — SERVICE
GIBSON POWERCRAFT
2520 Government 382-8291

MOVING, EVERYTHING GOES. Chesterfield suite, $250; dinette, $60; Bookcase, $50; color TV, $250; tables, lamps, miscellaneous, phone after 5, 385-9660 or 592-2945.

WELSH HAND LOOM LTD.
Inventory, end of season and discontinued patterns clearance-up to 50 per cent off. Nootka Court, 634 Humboldt St.

54" MATTRESS AND BOX spring $60; armless lounge $60; 24" GE range $95, Mel's Bargains, 3460 Quadra St. 384-3152. Chargex available.

MUST SELL — INGLIS AUTOmatic washing machine, excellent condition, $75. Green shag carpet, 10x12, excellent condition, $35. Call after 4, 383-8501.

REGIONAL APPLIANCE
SERVICE guaranteed, sales parts.
386-3117 464 BURNSIDE E.

WATERBED
DAY OR NIGHT
478-7345

INCINERATOR BARRELS, $6 DElivered, screens and covers, extra. Old barrels removed, reasonable. 479-4067 after 6, before 8 a.m.

LANDSCAPE DISTINCTIVELY, railroad ties may solve the problem. James Van Dame, Box 28, Jordon River.

WESTBEND AUTOMATIC COFfeemaker, ivory, loose weave living room drapes, lampshade, 386-0019.

KITCHEN CABINETS, DARK oak, good condition, ideal for small kitchen. Bargain $350. 382-8670.

GE REFRIGERATOR, FAMILY size, stainless steel revolving shelves, immaculate condition, $175. 598-3756.

CHEST OF HANDYMAN'S tools, chest of English Silver, few pieces of unique Chinese silver, 1001 Gems of Poetry, 598-3789.

NEW BLACK AND DECKER electric lawnmower, portable stereo, sewing machine table, braided rug, etc. 598-6264.

120 VOLT WELDER, $75; COPpertone 30" range and fridge, $375 pair or separately. Call between 5-7, 2619 Shelbourne.

FAMILY ROOM SALE, COFFEE table, tent, school desk, macrame crafts, magnets, etc. 2845 Rita Rd., 478-4963.

ADMIRAL STOVE AND FRIG., apt size, harvest gold, as new $500 and table with extension leaf and four chairs $75. 478-1809.

KITCHEN TABLE AND CHAIRS, like new, $85. Chrome hinge exerciser $20, back pack $8, two typewriters $30 each. 598-6796.

AS NEW, USED ONCE ONLY DEluxe Clam Shell cartop carrier, $65, shop-vac wet or dry vacuum $45. 386-9045.

ELECTROLUX VACUUM, AP100 Series, one electric guitar, one Carleton 10-speed, man's size, 656-4359.

CHAINSAWS
Alf Becker and Son Ltd.
2981 Tillicum 384-6414

McDONALD SUPPLY
Amana Radar Range
307 GORGE RD. 386-6745

BOOK SALE
Pocket books, 3 for 25c, comics 5c each, Snowden's Books, 619 Johnson St.

LET US SHOW YOU HOW TO save up to 30% on your laundry and household cleaning bills. 479-4850.

SEARS KENMORE AUTOMATIC, portable washer (single tub), 3 years old, very good condition. $250. 652-4299.

35 MM. MIRANDA SENSOMAT camera, flash and focal projector, glass hot water tank, new, 656-6684.

100 MISCELLANEOUS FOR SALE

APARTMENT FURNITURE FOR sale. 3-piece living room suite, loveseat, couch and chair (Braemar) $525, one dinette suite, 6 chairs, buffet and hutch, light Maple $500, one bedroom suite, excellent, 2 night tables, 2 chairs and 6-drawer dresser with mirror, $500, one end table Teak and Ebony $55, Italian Maple end table $70, Black and white console model RCA TV, excellent condition $85, mirrors, pictures, oil paintings, dishes, plants, miscellaneous, 592-7691.

MAYTAG WASHER AND DRYER, harvest gold, very good condition. Westinghouse 30" range, automatic timer and rotissiere, white in good condition. Kitchen table with leaf and 4 chairs, arborite and chrome. IH Cub garden tractor with implements and small trailer. 1131 Fisher Rd., Cobble Hill, phone 743-2935 after 6 p.m.

COKE MACHINE, DISPENSES bottles at 35c (can be increased) Earnings at 35c are $3.85 per case. Less than one year old, over 4 years remaining on warranty. Included storage cage with padlock, empty bottle rack, replacement cost would be $950. Our price, delivered, $800. Phone 384-8174.

APPROX. 11 SQ. YDS. NYLON carpeting, red-wine color, $700; vinyl upholstered sofa, matching rocker, $500; miscellaneous store fittings. To be seen at former Couvelier Fitting Room location, Mayfair Shopping Centre, 385-7555.

5 WHEELS AND TIRES, 10X16.5 deep lug tubeless for GM vehicle. $250, or near offer. Air shocks, complete, $25. Cabinets, 81½"x31"x20½" high. Excellent condition. $25 each. Delivered. 477-7675.

CLOSING OUT SALE
Halloween costumes, animals, complete Santa suits and helpers, full Victorian outfits, plus much more! Everything must go. Open 12 noon-5 p.m., Tues.-Sat. at 98 West Burnside.

VIEW HOMECRAFT AT 1209 Lyall, Ann and Andy's, mice, elephants, etc. Order early for Christmas. Avoid disappointment. For free catalogue send S.A.S.E. to Homecraft, Box 462, Brentwood Bay.

MUSTANG BIKE, EXCELLENT condition, $50. Customized 3-speed chopper bike, offers. 2 complete children's wet suits, $125 each. Old chesterfield recently upholstered, $70, 595-8669.

NEWPORT TENNIS RACQUET, blue 58" split bench car seats plus back bench seats; Knitking Knitting machine; Brother KN800 knitting machine; Singer buttonholer. Offers. 382-7694.

15 MAHOGANY HOLLOW-CORE doors with hardware, black and white TV, boy's Mustang bike, pink bathroom set bathtub, toilet, one wall sink, one vanity sink. 479-2657.

GRANDMA! FOR A PRACTICAL gift save this week on a washable sheepskin cover for baby's car seat. MERINO, Lower Commerce Mall, 1175 Douglas at View. 388-6651.

WINDOWS $6 WINDOWS
Used wooden storm windows, 27"x47". Keep out the cold, close in the patio, porch or carport, good for greenouse or cold frames, phone 479-3197 or 479-3132.

USED 6 MONTHS, COLECO DEluxe swimming pool, all accessories plus heater, safety ladder and dome, 15' diameter, 4'-4'6" depth. Also 8x10 greenhouse. All for $1350. 642-5144.

ONE BSA 30.6 BOLT ACTION with four plus forty scope and case, box of bullets, price $275. Also one 22 semi automatic Ruger, price $80. 636 Granderson, apt. 108.

SPECIAL OFFER
Save $60.00 on Maytag Big Tub washer A308 and Maytag Big Load auto - dry dryer DE309 at Butler Brothers, 1720 Douglas St., 383-6911.

TWO-PIECE COLONIAL SKLAR chesterfield suite, Vilas maple tables, Fleetwood floor model TV, all excellent condition, plus other items, 592-0482.

DEMOLITION SALE
Phase 1, of sale of household furniture and misc. items. September 23, 24, 10796 Deep Cove Road, Sidney.

WINE MAKERS
Mature holding barrels, three 40-gallon, two 35-gallon. Also one 40-gallon fermenting barrel, $10 each, 477-2568, after 5 p.m.

BEDSIDE TABLE; 4-DRAWER unpainted chest; bookcase; end table; child's table and 2 chairs; new Coleman cooler. Call upstairs, 224 St. Andrews St., after 4 p.m.

GARAGE SALE, SAT., SEPT. 23, chairs, rocker, large rug, skiis, quality clothes, shoes and more. 906 Pemberton.

ARNESON AUTOMATIC SWIMming pool cleaner, $350. Bicycles, $35. 3 fluorescent light fixtures, $45, 592-7521.

OIL-FIRED HOT WATER TANK, oil furnace, stove, toilet, sink, tub, pickup truck canopy, doors. 554 Whiteside, 479-2263.

BELL AND HOWELL SUPER 8, Sound Movie camera, projector, and screen. Toshiba 12" portable TV. 478-8963.

KENMORE DISHWASHER, JUST working, needs a little fixing, $25. Kenmore spin washer-dryer, $5. 383-0464.

BROWN ARBORITE TABLE, 2 leaves, 4 chairs also Travelguard car seat. Both in excellent condition. 595-7094.

OIL STOVE, TANK AND STAND, dishwasher, Speed Queen dryer exerciser, Elna sewing machine, cedar chest, misc. items, 382-5927.

USED WOOL CARPETING, beige and red, Gold Torquoise beige drapes. 477-1693, 477-0059.

WEDDING DRESS, CHEAP, tiger eye, opal ring, kitchen magician cothes, 477-8316.

WOOD CABINET, 42X24, WITH orange arborite top and built-in stainless sink, $60, 384-5323.

ACCORDION 120 BASS, $350. Bedspread, red and green Italian brocade, queensize, $30. 383-8529.

SIZE 13, WEDDING DRESS, veil, headpiece, suitable for fall and winter, $75. 385-3558.

FRANKLIN FIREPLACE PLUS accessories, like new, $100. 386-9661 after 5 p.m.

MCCLARY EASY WASHER AND dryer, $150 for both, 386-9642 or 479-3465.

8 HP ROTOTILLER, 4 YEARS old; 7 hp Sit down mower. 478-7562.

MOVING, TV AND STEREO, kitchen table set for sale. Phone evenings 386-2097.

HANGING BISOLAR SUNLAMP, 2 Ficus Benjamina, 2 Japanese pagoda garden lights, 598-1149.

¾ SIZE POOL TABLE, COMplete with billiards and 8 ball set. $275. 652-4265.

GLASS SHOWCASES, EXcellent condition, 6'—$250, 4'— $150. 652-4546 Jerry.

GARAGE SALE: FURNITURE, clothing, guitar, toys, misc. 567 Head St., 385-1952.

FRIDGE AND STOVE, EXcellent condition; best offer. 388-7846 after 6:30 p.m.

MOVING, MUST SELL, PANAsonic color TV, beds, dressers, tablet, etc. Phone after 6, 384-7530.

DEEP FREEZE $85, VACUUM cleaner $35, floor polisher $12. 477-8451.

ONE VIKING ELECTRIC STOVE, one Enterprise wood stove, one Teco oil space heater. 478-2455.

OLDER STYLE STOVE AND fridge, good condition, $100. 658-5434.

CALCULATOR RAPID PRINTER Model 2001, full memory etc., as new $200, 478-1809.

5 GALLON WHITE PLASTIC pails while they last, $1 each. 383-1328.

10 CU. FT. KELVINATOR fridge, very good condition. Phone 652-1485.

KENMORE PORTABLE WASHER spin-dry, excellent condition, 595-3814.

GROCERY STORE EQUIPMENT for sale, 1 freezer and 3 coolers, shelves. 1733 Cook.

3 HERRING NETS, HALIBUT line and five $5-pound anchors, 382-5772.

MOVING SALE
Household furniture, call 479-0027

PING PONG TABLE, LIKE NEW, folding type, $55. 477-7305.

ROCKWELL WOOD SHAPER, brand new, after 6 p.m., 383-6426.

5 PIECE SWING SET, $60, 592-7669.

VACUUM FOR SALE.
388-6297

THE ACES® ON BRIDGE
by IRA G. CORN JR.
TEAM CAPTAIN

"No matter what happens, there's always somebody who knew that it would." — Age of Khan.

NORTH 8-31-A
♠ Q 10 7
♥ K J 10 8 4
♦ J 3
♣ Q J 6

WEST
♠ 6 2
♥ A Q 9 6 5 2
♦ 9
♣ 8 7 3 2

EAST
♠ K 5 3
♥ ---
♦ Q 10 8 7 2
♣ A 10 9 5 4

SOUTH
♠ A J 9 8 4
♥ 7 3
♦ A K 6 5 4
♣ K

Vulnerable: Both. Dealer: South. The bidding:

South	West	North	East
1 ♠	Pass	2 ♥	2 NT
Dbl.	3 ♣	3 ♠	Pass
4 ♠	Pass	Pass	Pass

Opening lead: Ace of Hearts.

The winning defense was tough against today's interesting game. Nevertheless, Denis Spooner of London knew he had to keep the lead off dummy, and declarer just knew that he would.

East (Spooner) used the unusual no trump convention to show length in both minors and the opponents chose to bid the game rather than double three clubs for penalties.

West, Albert Dormer of London, led the heart ace and continued with another to give East a ruff. With two tricks in and the club ace 'or defensive book, East's problem lay in preventing declarer from finessing against East's king of trumps.

There was some chance in playing West for the club king and making a daring underlead of the club ace in a try for another heart ruff. However, South's strong bidding made him the favorite to hold the club king and the bidding also implied that West had four clubs since he bid voluntarily over South's penalty double. If South's club king were singleton, then the only other minor miracle needed was for West to hold a singleton diamond.

At trick three, East cashed the club ace and then made the paralyzing lead of the diamond queen (a low diamond would be allowed to ride to dummy's jack for the vital entry). Declarer won the queen with the king, but he knew there was no hope.

East had promised five diamonds (giving West a singleton), so he played the trump ace as a desperate last chance. The king failed to drop and the game was one down to reward an accurate and daring defense.

Bid with Corn

South holds: 8-31-B
♠ A J 9 8 4
♥ 7 3
♦ A K 6 5 4
♣ K

South	North
1 ♠	2 ♥
3 ♦	3 ♥
?	

ANSWER: Four hearts. The rebid of three diamonds promised a good hand. It's time to raise the rebiddable heart suit.

Send bridge questions to The Aces, P.O. Box 12363, Dallas, Texas 75225, with self-addressed, stamped envelope for reply.

Copyright, 1978
United Feature Syndicate, Inc.

101 CHILDREN'S MISCELLANEOUS

GENDRON ENGLISH PRAM. EXcellent condition, $160 value, only $95. 8 bottle sterilizer and 12 bottles, $12.50. 382-5351 after 5.

4 ENGLISH "CHILPRUFE" coats, sizes 2-5, like new, cost $125 each, sell $60. 656-6326.

HOCKEY SKATES, SIZES 5½-6-6½, girls' figure skates, size 7. 384-0641, after 6.

ENGLISH PRAM, GOOD CONDItion, $95. 592-741.

103 MISCELLANEOUS WANTED

LUNDS...
Cash for your furnishings
386-3308

THE SALVATION ARMY Needs your re-usable clothing, furniture and household goods. "Help us to help others." Family Thrift Stores. Victoria, Sidney and Langford. For pickup — 386-3295.

Robinson's
CASH!!!
FOR USED GUNS
1307 BROAD 385-3429

WE BUY
Used furniture, TVs and appliances for cash. Mals Furniture, 385-2435, 1821 Cook.

CASH
Costume jewellery, quality used clothing, vintage clothing, antique clothing, linen, furniture, antiques china, collectables, bits and pieces. Please call 385-9878 or 384-4547. THE BAY WINDOW

ARTISTS, POTTERS, SEWERS to produce items with a nautical flavor: Paintings, silk screenings, table ware, hand and shoulder bags, pillows, aprons, pot holders, oven mitts, jewelry, model ships, cannons. 656-5330 after 6 p.m.

WANTED — OLD FASHIONED furniture. Tables, chairs, sideboards, clocks, jewelry, etc. Anything old. Condition unimportant. 595-7918.

WANTED REFRIGERATORS, freezers, ranges, washers, dryers, good condition, or suitable for renovations. Cash or consignment. 384-0423.

SQUARE DEAL BUY
Aluminum — lead — copper — brass.
383-1221, 1126 Hillside. 383-1601

WANTED — BOY'S 5-SPEED bike, dining room suite, captain's bed, mattress not essential, kitchen dinette set. 479-4652.

LADIES, GENTLEMEN'S VINtage clothing, accessories, jewellery, 1840-1940 era. 383-0405, 386-0911.

CASH FOR OLD OIL PAINTINGS, antique and estate jewelry. Brandon's, 18 Centennial Square, 385-0623.

DIAMOND JEWELRY WANTED. Immediate payment. Phone evenings only, 8 p.m.-9 p.m. No other time please. 382-3288.

STUDENT LEARNING ELECtronics needs TV's, any condition. Will pay up to $5, more for colour. 383-0243.

URGENTLY REQUIRED, OLD-fashioned carpets (oriental patterns preferred). Large and small size. 383-0405, 386-0911.

WANTED: FURNITURE AND misc. kitchen items suitable for use in society halfway house, will pay cash. Call 24 hours, 384-4632.

$ MONEY PAID $
Books, comics, magazines, Snowden's Books, 619 Johnson Street, 383-8131.

HIGHEST PRICES PAID FOR all your household items. Universal Trading Centre, 584 Johnson St., 383-9512

OLD CAR BATTERIES, RADIAtors, copper, brass, lead, 383-1328, 526 David.

CONTENTS OF HOUSE WANTED. Private. Phone evenings. Neil, 652-3773.

OLD POSTCARDS, WINE, CARboys, small woodbox, glass fireplace doors. 595-8845.

$ BOOKS WANTED $
The Book Mine, 841 Fort St. pays cash for used books, 385-1722.

BEER BOTTLES ACCEPTED, 426 Williams St. or will pick at Hotels and Motels. 388-5538.

WANTED CLOTHING RACKS. What have you? Phone 598-2164 or 595-5432.

WANTED CONTENTS OF HOUSE or apartment including major appliances, 592-6715.

OLDER-TYPE, WOODEN CHEST of drawers, baby high chair and cradle, any condition. 598-1715.

WANTED TO BUY MEAT SAW, good condition, single phase. 474-1555.

PAPER BACKS IN GOOD CONDItion, City Book Exchange, 833 Fort Street.

WANTED: TWO WHITE, ENAMel saucepans, medium size. 384-1288.

WANTED — CHILDREN'S WOODen table, chairs, doll's, crib, etc., reasonable. 384-2346.

WANTED: GARAGE TO STORE car for 3 months. Will pay cash in advance. 385-0796 or 477-1269.

WANTED: HEAVY DUTY UTILIty trailer, 8' box, good springs, and reasonably priced. 479-3725.

5 OVAL PICTURE FRAMES 14"x35", glass lampshade, freezer, propane barbeque. 383-9770.

BOY'S OR GIRL'S FIGURE skates in good condition, size 2 or 3. 478-6528.

WANTED: ROYAL ALBERT china, lavender rose pattern. Phone 477-3083.

WANTED OLD TELEPHONES and obsolete parts, P.O. Box 1003 Lake Cowichan, B.C. V0R 2G0.

WANTED
Used mechanical tools. Phone 479-4804.

TOP PRICES FOR OLD POSTcards, etc. 595-7567 or 383-8311.

WANTED: USED ICE HOCKEY goal tenders pads, phone 384-6287.

WIEDER WEIGHTS AND WORK bench. 386-1886.

FRIDGES AND FREEZERS bought. 598-7422. All-Temp.

SELL OLD BOOKS TO THE Haunted Booksop, 382-1427.

WANTED TO BUY 6" OR 4" jointer in good condition. 658-8755.

9" OR 10" TABLE SAW AND students desk. 598-4085 after 5.

WANTED: METRONOME. CALL 385-7818.

BOY'S NARROW BUNK BED with drawers. Phone 382-2663.

CUB UNIFORM SIZE 8.
479-3018

WNATED — TABLE SAW
385-8641

109 MISCELLANOUS TO RENT

TYPEWRITERS
Student rentals, manual $9 per month, $25 for 3 months, electric, $25 per month, City Office Equipment, 386-8396.

CAMOSUN FURNITURE RENTAL
MONTH TO MONTH
Piece or Group
942 Fort St. 382-3655

SAWYER SEWING CENTRE
RENT TO OWN — Domestic and industrial sewing machines
640 FORT 388-6771

GARAGE FOR TRAILER BOAT, any area, please leave message, 478-0547.

115 SWAPS

CHARACTER TRI-PLEX, FAIRfield, grosses $10,000. Asking $85,000. Consider trade for house or motor home. 385-1733, 388-6275, pager 607

1969 FORD FAIRLANE 6-CYLINder automatic, very clean and dependable, recently inspected, phone 382-1950.

115 SWAPS

700 SERIES DODGE DUMP truck and-or classic Cadillac Hearse, Arizona import. Swap for boat or? 656-6805.

1971 SUPER CLEAN DUSTER new candy red paint, tires and exhaust. Will take truck in trade or $1675. Shawnigan 743-4673.

4X4
'51 Willys Jeep 4x4, $800. Or swap for boat trailer, 17' or 18'. 479-7061.

116 COINS and STAMPS

THE ULTIMATE INVESTMENT, gold. Write for free brochure introducing 1978 Canadian Gold Beaver (Proof) One Troy ounce of 24 karat gold, a limited edition coin. Peaker Gallery, P.O. Box 6035 Postal Depot C, Victoria, B.C. V8P 5L4.

WANTED BULK STAMPS ON paper. Capital City Coins and Stamps. 100 Burnside West, 383-2634.

1978 HALF DOLLARS, $1.00 EACH or $15.00 a roll. Also buying all Canadian and U.S. silver coins. Van Isle COINS, 831 Fort St., 382-6331.

ANTIQUE TEAWAGON, $300. 2 antique coal oil lamps, $75. 479-8968.

117 ARTS and ANTIQUES

VANCOUVER ISLAND ANTIQUES AND COLLECTABLES
Present their spectacular second annual fall sale and show. September 22nd, (6 p.m.-10 p.m.) 23rd (10 a.m.-10 p.m.) 24th (10 a.m.-4 p.m.) Esquimalt Curling Rink, 1151 Esquimalt Rd. Admission $1.00.

ESTATE AND ANTIQUE AUCTION
TUES., OCT. 3, 7 P.M.
Including in part Geo. and Vic. furnishings, East Asian and Oriental Carpets, Canadian and European Paintings, silver, porcelains, clocks, estate jewelry. For an appraisal of your items please phone John Boyle at LUNDS Auctioneers.
386-3308

HIGHEST PRICES PAID FOR quality antique furniture oriental rugs, clocks, paintings, etc. David Robinson Ltd., 1019 Fort, 384-6425.

LIFE SIZE BRONZE SIAMESE temple dancers head. Museum piece. Over 200 years old. Offers. 652-4265.

COLLECTION MAGAZINES "Splendors Of France" 1917, $125 or offer. 477-2773.

FURNITURE REPAIRED. ANtiques our specialty. 478-2539.

120 GARDEN SUPPLIES

Fertilizer

PENDRAY FARMS LTD., COW manure 6 yards $42 delivered. 477-1519.

STRAIGHT 2 YEARS OLD COW manure, 4 yards $37, 7 yards $49, 14 yards $97, bag $2. 595-0773.

SAANWOOD FARMS LTD.
Cow manure, 652-2026 or 652-1743. No Sunday calls, please.

OLD HORSE MANURE $7 PER yard delivered, self pickup $6 per yard. 478-7030, 478-2858.

AGED CHICKEN MANURE, 95C a bag. To order, 652-3501.

WELL ROTTED HORSE MAnure. 478-4106.

Plowing, Rotovating and Cultivating

COOPER-RHOADES TRACTOR SERVICE
478-3143 or 477-5167
Grass or brush mowing, rotovating, loading, hauling, lot cleanup.
385-8198

4 BROTHERS — ALL AREAS
FREE ESTIMATES — ANYTIME
Rototilling, new lawn preparations, etc. See our ad under gardening.

DON'S TRACTOR SERVICE
477-3913
We rotovate, plow, cut grass and brush also, loading and hauling.

Plowing, Rotovating and Cultivating

8-HORSE RIDING GARDEN tractor, electric start, with lights and mower, $650. 652-1562.

8-HORSE MASSEY-FERGUSON garden tractor with mower, $550, 479-2209.

TED'S TRACTOR SERVICE; ROtovating, haying, leveling, etc. 478-4059 or 478-1490.

Topsoil, Rocks and Fill

SCREENED TOP SOIL WITH MAnure and sand, $13 per yd. Minimum delivery 6 yds. Sterilized potting soil by bag or yd. E. Nixon Ltd. Office 385-4431, Yard 478-0511. Nights 479-1937.

BLENKINSOP VALLEY TOPSOIL Quality black, no additives. Pick up, $9 yard; delivered $11 yard; three yard $39. Enter 1345 Mount Douglas Cross, corner Blenkinsop. 477-3509.

NUMBER 1 SCREENED TOPsoil, mixed with sand and manure, 7 yards for $65, 14 yards for $120 Number 2 topsoil, $5 yard. Self-pickup, $9 yard, 478-3322.

TOP QUALITY SHREDDED TOP soil, mixed with sand and manure, 10-14 yard loads, $8.75 per yard. Smaller amounts available. Peninsula Bulldozing. 479-1884.

NO. 1 SCREENED TOP SOIL, $12 a yard delivered, minimum 4 yards, small orders extra charge. Self-pick up, $9 a yard. 478-6649.

TOPSOIL
Victoria's finest Number 1 black soil, $10.50-yard. 12-14 yard loads, smaller amounts on request 652-3951, 652-1658.

DON'T BE DISAPPOINTED. TRY our shredded black virgin soil, its weed free and excellent for lawns and gardens. 383-1532 anytime.

BEST SCREENED BLACK LOAM, 4 yards, $42; 7 yards, $63; bag, $2; Number 1 clean black loam, easy spread, 14 yards, $115; 595-8129.

SMALL ORDERS
1-3 yards topsoil, sand, gravel and rock. Phone evenings, 478-1000.

SMALL ORDERS
Sand, gravel, drain and crushed rock, 1 to 6 yard loads. 658-5406.

QUALITY TOPSOIL, $9 PER yard delivered. Self pickup $8 per yard. 478-7030, 478-2858.

NO. 1 DARK BROWN SANDY loam, all size orders. 658-5172, 479-1582.

$2 SACK RICH BLACK SOIL, weed free. 382-2843.

TOPSOIL, APPROXIMATELY 2 dumptruck loads. 382-4905 after 5.

125 PETS AND SUPPLIES

LOVING HOMES URGENTLY needed: 8 month tortoise shell, 3 month grey part Persian, 2 month male Persian. Many other cats and kittens. Small fee. Greater Victoria Animals' Crusaders, 386-9832.

FOR SALE, BLACK AND WHITE Lhasa Apso puppy, 10 weeks old, parents registered, puppy and supplies, $200, for more information come to 488 Burnside Rd. East after 7 p.m.

BLACK LABRADOR PUPPIES, dam imported from England in July. Sired by Sandringham Sid owned by her Majesty the Queen. All field trial championship ancestry. 743-2514.

2 YEAR OLD SPAYED BLACK and white cat, to give away. Free travelling cage. Call 387-1211, extension 63, 9-4 or apply 917 McClure St.

2 FEMALE, SAMOYED PUPS, weeks old, purebred, C.K.C. registered, champion stock, $250 firm, serious buyers only need apply, 382-0939, after 4 p.m.

WANTED: GOOD HOME FOR small male, one-year-old dog. Very playful and good with children. Phone 383-9585 after 6.

FREE TO GOOD HOME, LARGE loving dog, needs room to play. One year old male, good with children. Call after 5, 386-9519.

ONE-YEAR-OLD, BEAUTIFUL blue-eyed Siberian Husky, needs good home, good with children, $100, 384-5156.

PUREBRED IRISH SETTER, one year old, to good country home only, 382-9884.

CUTE KITTENS, FREE TO good homes, one black female, one tiger striped male, 595-3287.

REGISTERED MALE PEDIgreed samoyed, 3 year old, good house dog, $100 or offers, 652-1587.

CUTE TABBY, HOUSETRAINED, six months, needs loving home. Owner moving, 595-1134.

IRISH SETTER, 10 MONTHS, needs good country home, 658-8950 after 5 p.m.

FEMALE LAB-BOXER PUP, 5 months, very gentle and full of fun. $30. 385-6004.

125 PETS AND SUPPLIES

C.C.C. REGISTERED BLACK OR white miniature male poodle puppies. Ready for loving homes, now 112-743-2493.

PULI-HUNGARIAN SHEEP DOG for sale. 2 year old male Puli needs a loving home in the country. Not registered. 598-3091.

PAIR OF GREEN SINGING finches, $20. Baby cockatiel, $45. Red rump parakeet, $150 pair. 385-7490.

FREE TO GOOD HOME WITH children, 4 month old Beagle cross, had all shots and house broken, 595-3249 after 5.

ONE REGISTERED PUREBRED female, St. Bernard $300. Purebred male St. Bernard puppy, $150. 474-2597 after 5.

FOUR LOVELY 8 WEEK PURE bred German Shepherd pups. Male, $75. Female, $50. 1133 Camrose Cres., 384-7836.

FOR SALE, PUPPIES, MOTHER purebred Collie, $35. Phone after 3 p.m., 479-1544.

FREE TO GOOD HOME, 2 YEAR spayed Lab Cross, excellent with kids, 477-5471.

FEMALE ROTTWEILER, papers, 6 months old. Peter 746-3707, 748-8591 Duncan.

FREE TO GOOD HOME, MALE Cockapoo, very friendly, loves children, 384-6300.

BUYING A PUPPY? CALL VICtoria City Kennel Club "Watchdog" for advice. 385-2233.

CHIMO DOG OBEDIENCE classes starting September 20th near Hillside Centre. 479-2629.

MINIATURE TOY FEMALE purebred Dachshund, 3 years old, house trained, 592-4803.

3 MONTH OLD KITTENS TO good home. 2 males, 1 female. 382-8344.

WANTED — GOOD HOME FOR 8 month old puppy. Phone after 6, 384-7530.

PUREBRED PUP, ADULT PAIR chihuahuas, 3258 Glasgow, 383-0187, after 4.

COLLIE X NEEDS CHILDREN and one dog family to look after her, 652-4688.

AQUARIUM AND PET SUPPLIES for less, 480 Island Highway. We carry Blue Mtn.

PUREBRED STAFFORDSHIRE bull Terrier. Male, 2 years old, $100. 592-6225, Ken.

SILVER MINIATURE POODLES, 2½ months old, registered, partly trained, male, $150. 479-0803.

PEKE PUPS FOR SALE, PET stock, also kittens free. Phone 656-4359.

DOG GROOMING, ALL BREEDS, certified groomer. 478-5262 or 478-2714.

TOP QUALITY REGISTERED german shepherd puppies for sale. 382-1618 after 5 and weekends.

FOUR ADORABLE KITTENS, free to good homes. 477-8220.

POODLE PUPS, 7 WEEKS OLD, $50. 384-1989.

WHITE MALE COCKATIEL. 478-3674.

FREE HALF SIAMESE KITTEN, lilac point Siamese cat. 477-4885.

HABITRAIL AND CAGES FOR sale. Call Vareena at 383-4719.

FREE TO GOOD HOME — SHEPherd Cross, 6 months old. 383-1813.

GUINEA PIGS NEED HOMES urgently. Call 477-3650.

PUPPIES FOR SALE, $15. 382-5356.

MALE KITTEN, 10 WEEKS, TO good home. 479-1337.

127 CHICKS, POULTRY HATCHING EGGS SUPPLIES

RHODE ISLAND RED X SUSSEX pullets, just starting to lay. 652-2353. Saturday or Sunday or after 6 weekdays.

10 ONE YEAR OLD LAYERS, 5 three month old hens, 8 guinea fowl for sale. 383-2529, after 6.

PULLETS STARTED TO LAY, Comets, Harco and Paymaster, $4.50 each. 656-6904.

SMALL TO EXTRA LARGE brown fresh eggs. 479-9855.

128 LIVESTOCK SUPPLIES AND EVENTS

SUNNYVALE RANCH
Boarding and training, new 10 x 12 box stalls, all weather riding ring, jump size, trails nearby, complete care available, $95 per month, located near Sandowne race track, North Saanich, 656-7175.

JOHN MacNUTT TRUCKING
Sawdust—Shavings—Hogfuel
LARGE OR SMALL LOADS
479-6560 479-1908

REGISTERED THOROUGHBRED, 12 year old gelding, 16hh, excellent disposition, well started and very willing jumper, good for the beginner or the advanced rider. Tack available. 658-8747.

SOOKE SADDLE CLUB, COMPEtition trail ride and playday, enter day of show. September 24, 1978, 10 a.m. Information, S. Garneau, 642-5735.

FOR SALE; WESTERN PONY saddle, $45, pony bridle, $10; western horse saddle, $200; Phone 479-7769.

11 YEAR OLD REGISTERED thoroughbred gelding, 16.2 hands, beautiful mover, $800. 388-4889, after 6 p.m.

REGISTERED QH GELDING, 15.3 hands, 11 years old. Sound, well schooled, good over fences, 746-6981 evenings.

SOOKE SADDLE CLUB, OPEN English Show, October 1, 1978. Entry forms at S. Garneau, 642-5735.

BULL LEA T.B. MARE, 5 years, ready to breed or show. Val. 387-5487, 8:30-4:30 M-F.

WANTED: REASONABLE transportation or would rent trailer to transport horse from mid-Island to Victoria. 656-3245.

GENTLE GELDING, 10 YEARS old, good beginners horse. $100 to good home only. 656-3857.

2 ACRES FULLY FENCED grasslands for horses, 2 box stalls, Braefoot area, $65. 656-5133.

ROLLER PIGEONS, BEAUTIFUL colours, good performers, 656-2984.

GRASS HAY FOR SALE, 1583 MT. Newton Cross Rd. 652-1078.

REGISTERED PUREBRED TOGgenburg kid, 658-8041.

HAY, 50-LB. BALES, $2 EACH. 478-5153.

HAMPSHIRE X RAM FOR SALE, 8 months old, $25. 652-3433.

17" STUBEN SIEGFRIED. DAYS, 386-3581, after 8, 658-8939.

2 NEAR NEW WESTERN SADdles, excellent condition, 478-3116.

REGISTERED HORNLESS SAANen billy for stud services, 479-9225.

130 HEAVY EQUIPMENT and MACHINERY

FOR RENT OR CONTRACT, 1 yard R-E crawler drag line, comes with 50' boom, clam grapple and 6 shovel mats; owner operator, 25 years experience, machine located mid-island, Phone 248-5124 or collect (112) 936-9082.

LOW PRESSURE BOILERS, 43 and 18 horsepower. 479-1338, 479-6944.

135 FARM IMPLEMENTS

Pump Installation
Butler Brothers
Equipment Ltd.
652-1121

ISLAND'S BEST STOCK OF good, used and reconditioned farm tractors, mower conditioners, harvesters, planters and other equipment. J. Grieve Motors Ltd., Saanichton, 652-1642.

CASE DAVID BROWN 885 DIEsel with front end loader, excellent condition, Howard rotovator, Tarrub mower, cultivator and landscape rake, 652-2742.

FARMALL TRACTOR 3 POINT hitch power take off, with landscape blade, spring cultivator and hay mower, $1600. 112-743-9865.

TRADE THROUGH CLASSIFIED DIAL 386-2121

148 LEASE VEHICLES

ENSIGN Will Show — YOU — How To LEASE

AND SAVE!!

idealease
Member of Chrysler Leasing Systems

LEASE RETURNS

78 Plymouth Horizon
4-speed standard, radio, radial tires.
SALE PRICE $4295

78 Plymouth Arrow
4 cylinder, 4 speed, bucket seats, radio.
SALE PRICE $4495

78 Plymouth Volare
4-door Sedan, 6 cylinder automatic, power steering, power brakes, radio.
SALE PRICE $5195

76 Plymouth Gran Fury
4-door Sedan, V8 automatic, power steering, power brakes, radio.
SALE PRICE $3995

75 Chrysler Cordoba
V8 automatic, power steering, power brakes, factory air, cruise control, power windows.
SALE PRICE $5495

75 Plymouth Fury
Station Wagon, V8 automatic, power steering, power brakes, radio.
SALE PRICE $3795

75 Dodge D100
Pickup, V8 automatic, radio.
SALE PRICE $2995

TOM CINO SELLS PREMIUM EX LEASE CARS

ENSIGN LEASE LTD.
Quadra At Caledonia
Dealer licence number D548B
386-2411
Open Weekdays Till 9:00

149 NEW CAR DIRECTORY

McCallum DATSUN VOLVO
McCallum Motors Ltd
DOWNTOWN
1101 Yates at Cook
382-6122 Dir. Loc. 0085A
COLWOOD
1856 Island H'way
IF 94.5% OF NEW VOLVO OWNERS WERE SATISFIED, WHY BUY ANYTHING LESS?
Survey conducted among owners of new cars registered between July and Sept. 1977. Results available upon request.

150 CARS FOR SALE

1978 CHRYSLER NEW YORKER Brougham, 4 door hardtop, 400 cubic inch, 4 barrel, Charcoal grey exterior with silver full vinyl roof. Luxuriously appointed interior including plush cloth, 50-50 split bench seat with arm rest, accessory floor mats, power steering, power brakes, power windows, power seats, reclining passenger, air, power door locks, AM-FM 8-track, tilt and telescopic steering column, cruise control, 4800 miles, much much more, must be seen. A deal at $13,000. 652-2301.

57 PLYMOUTH STATION WAgon—21 restful years in Victoria with one owner have left lots of life in this gem. $500 or closest offer. 592-6037.

LINCOLN CONTINENTAL MARK III, 1968. All black, excellent condition, all electric, air conditioned, etc. Phone 656-3585 or 595-5990. $6,295.

1970 DODGE CHARGER SE, power brakes, power steering, 383 magnum, 4 barrel, body needs work, interior good shape, asking $500. 658-8450.

INVESTMENT CLASSIC
1965 Mustang convertible, 6 cylinder, 4 speed, nice inside and out, new top, good rubber. $2795. Evenings 598-2862.

1973 TOYOTA STATION WAGON, Corona Mark II, Michelin tires, automatic AM-FM radio, excellent condition, 51,000 miles, asking $2200. 384-3003.

'75 DART SWINGER, 6 CYLINder, automatic, power steering, 43,000 miles, one owner, $3750. 595-4963.

DON'T MISS THIS ONE! AUSTIN Mini, well maintained and serviced, 76,000 miles, sacrificing a $2,000, 477-9654.

URGENT SALE!
1975 Vega, good condition, low mileage, best offer. 592-4468 or 387-3111.

1969 FORD GALAXIE 500, 390 auto, power steering, power brakes, radials, air shocks, $800. 595-0921.

1970 MAVERICK, 6 CYLINDER automatic. Low mileage, excellent condition throughout. Economical. 598-3015.

150 CARS FOR SALE

Brian Holley MOTORS LTD.
SUBARU VOLVO
NEW FACES

'76 NOVA
2 dr., auto, 6 cyl., p.s., super clean
$4495

'76 COROLLA SR5
5 spd., sunroof, low mileage.
$3795

'75 COLT
Carousel hardtop series, 19,000 miles! White, blue denim vinyl top.
$3495

'75 FIAT 128
4 dr., bronze metallic, neat little car
$2595

'75 VOLVO
245 wagon, auto., p.s., p.b., custom rack, rich burgundy.
$5995

'74 VOLVO
145 wagon, 4 spd., dk. green, Michelin radials
$4995

'73 CUTLASS
2 dr. htp., 350 V8, p.s., p.b., metallic green, landau roof, very low miles
$3695

'72 VOLVO
145 wagon, fuel injected, 4 spd., radio, radials
$3995

'71 VOLVO
164 6 cyl., auto., 4 dr., very clean original condition
$3395

'69 VOLVO
RARE 142 GT, overdrive, 1 owner car!!
$1995

'68 VW
Westfalia camper conversion, propane, rebuilt motor
$2995

TRADES WELCOME
Top prices paid for Premium Used Cars
3319 DOUGLAS
Between Woodwards and Woolco
DL 00903A 384-1161

B. MADSEN MOTORS
2601 SOOKE RD. 478-8011
76 CHEVY NOVA
hatchback, 6 cyl. auto. Radio $4395
74 DATSUN 210
2 dr. 4 cyl. auto. Radio $2595
69 OLDSMOBILE 442
2 dr. bucket seats, air conditioning, auto. P.S., P.B., Radio. Loaded. $2495
OVER 30
TO CHOOSE FROM ALL PRICE TAGGED
FROM '77 TO '64
FOR GOOD, CLEAN TRUCKS AND CARS
D-05698
478-5011

ESTATE SALE
1973 Buick Estate Wagon, wood panelled sides, chrome roof rack, am-fm radio, many many power options including air conditioning, new Michelin radials, high mileage but late owner has just spent over $1500 on a new engine, crank shaft, etc., etc. Kept in really beautiful condition by a Buick-loving owner. $11,000, replacement cost asking $2900. 598-1715.

MONZA 2 PLUS 2
1975 Monza 2 plus 2 hatchback, 4-speed, V-8, power steering, power brakes, tilt wheel, aluminum mags, radial tires, low mileage, excellent condition. $3900. 479-0024.

SUPER BUY
'77 Honda 4-dr. S.W. Auto trans., radio, 5000 mi. Mint condition. Phone or see Martin Cummings, 382-7121 or res. 477-8476. Empress Pontiac Buick GMC Ltd. D01227A.

COLLECTORS
Rare 1953 Pontiac Chieftain sedan, straight 8. Hydromatic transmission, very good original condition. Tested till May 1979. $1800. 595-3534.

LEAVING THE COUNTRY, MUST sell 1959 Meteor Rideau, power steering, power brakes, 4 snow tires, radio, tested. What offers? Phone 592-3068.

1966 CLASSIC REBEL, 2-DOOR hardtop, V-8, automatic, power steering, radio, buckets, vinyl roof, radials, tested. Good condition. $750. 477-9205.

1969 CORTINA 1600 DELUXE, AUtomatic, 43,000 miles, tested, immaculate condition, good tires 8-track tape, bargain, $1095. 382-8670, 658-1057.

1974 PLYMOUTH SATELLITE, 318 automatic, power steering, power brakes, $1,900. 721-3355 view at 3890 Cedar Hill Rd.

1969 FORD FAIRLANE 6-CYLINder automatic, very clean and dependable, recently inspected. Phone 382-1950.

MUST SELL, '72 GRAND TORINO Brougham, mags, radials, 46,000 miles, needs work, $1500. 721-5262 or 479-4664.

COLLECTOR'S ITEM
58 Super 88 Oldsmobile, good condition, 80,000 original miles, one owner. $3,000. 112-585-8494.

1968 CORTINA GT, 2 DOOR, 4-speed, immaculate condition inside and out. Superbly maintained. Many extras. $1,050. 479-2584.

1973 FORD, 4-DOOR HARDTOP, tested, only $1650, exceptional car. Must sell, going to England. 388-6275 pager 2428.

"SIDNEY HAS"
4 full size wagons from $1995. DL01759A, 656-7259.

'74 DATSUN 710, 2 DOOR HARDtop, reduced to $2600 or best offer. 592-0524 or 385-0935.

1952 PONTIAC, 2 DOOR HARDtop, 12 volt system, mint condition. New paint, $2,000. 748-8330.

'69 CHARGER 440, IMMACUlate, many options, mags and 50's, must sacrifice for $2800. 382-1013.

1968 DODGE DART, SLANT 6 AUtomatic, new brakes, $400 or best offer. 382-7682.

'69 BEAUMONT, 2 DOOR HARDtop, good condition, $1900, 478-8552 after 5.

'?? ACADIAN, STANDARD SHIFT, ?door, 194 engine, fair condition. ? offer? 598-6976.

?REBEL, $400. CALL AFTER 6. ?746.

?? VALIANT, TESTED, $100 OR best offer. Phone after 5, 474-1819.

1976 LTD., MINT CONDITION, $3800. 478-9495.

MUST SELL, 1972 MAZDA $1200, Phone 383-4671.

150 CARS FOR SALE

METRO HONDA

78 HONDAS AVAILABLE FOR IMMEDIATE DELIVERY

78	TRANS AM	$8995
78	ACCORD 5-spd.	$6295
78	SUBARU 4x4	$5295
77	FORD P.U., 4x4	$7995
77	GMC Sierro P.U.	$5595
77	VOLARE	$4995
76	MIDGET	$4295
76	CIVIC	$3695
76	HONDA H-B	$3695
75	TR6	$5995
74	COMET GT	$2695
74	GREMLIN "X"	$2495
74	FIAT 128	$1995
73	MIDGET	$3495
72	VEGA	$1495
71	WESTFALIA	$4795
71	DATSUN	$1995
69	CAMARO	$2995
65	BARRACUDA	$2995

Next to the ARENA
388-6921
OPEN
9 A.M. - 10 P.M.
2151 Blanshard
BETWEEN HOLYROOD HOUSE AND MEMORIAL ARENA
Dealer Lic. D.01627A

METRO HONDA

Garden City Auto Sales LTD.

75 FORD ranchero Loaded
75 DART 2 dr., 6 auto, p.s.
75 VALIANT 4 dr., V8 auto, P.S., radio
74 BUICK Appollo H-B V8
73 PINTO H-B 4 spd. mags
73 MONTE CARLO V8 auto
73 VW BUS 7 pass, 4 spd
73 FORD Capri V6 4 spd mags, radials, headers
72 BUICK Centurien loaded
72 CHEV Nova 4 dr., 6 auto, P.S., radio
71 VOLVO 142S, 2 dr. sedan
70 SUNBEAM Alpine GT. auto, radio
69 SKYLARK 2 dr. H.T. V8 auto, P.S., radio, low miles
67 MUSTANG 2 dr. H.T. V8
65 MALIBU 2 dr. H.T. 455

TRADES WELCOME
No Reasonable Offer Refused
100% Financing O.A.C.
Open 9:00 A.M. - 9:00 P.M.
2978 DOUGLAS St.
382-9111
D 01319A

CAPRICE CONVERTIBLE
1975 Chevrolet Caprice Classic, locally owned and driven, only 28,000 miles, one owner, V-8 automatic, power steering, power brakes, power windows, stereo-tape deck, red exterior, white interior, white top, meticulously maintained and gorgeous. For more details or viewing please contact Con De Pape at Ensign Chrysler Plymouth, 382-2411 or residence, 595-5290, D-00495A. Hurry investors, this is one of a kind.

76 NOVA SS 4 DR
Here's a real beauty, Raven black with luxury cloth trim. Many extras. For personal viewing call Leo Walle at Empress Pontiac Buick GMC Ltd. 382-7121 or Res. 383-9423. DL01227A

1977 NOVA IN EXCELLENT CONdition, with careful driving you can get 35-40 miles to the gallon. Can be seen at Willows Gulf Station, 2554 Cadboro Bay Rd., 592-7711. Licence number TLG 985. $5,200.

71 CHARGER SE, NEW MOTOR 318, auto, power steering, power brakes, mags, hide-away headlights, good shape. Offers on $2295. 656-6777 or 383-0747.

'62 OLDS 98 WAGON, ELECTRIC seats and windows, city tested till September 79. Good mechanical condition. Offers to $700. Call John or Jim, days, 385-2155; evenings, 721-3947, private.

VOLVO 164E, 1972 SPORT Sedan, auto., P.S., 6 cyl. fuel injected, excellent compression, am-fm, luxurious leather upholstery, no rust. New muffler and shocks, mint. Asking $3,500. 384-9510.

'77 HONDA CIVIC HATCHBACK, Gold with striping, fat Dunlop steel radials, trailer hitch, 4 studded Pirelli snow tires, $4295. Victoria Honda, 385-8364 DL 1953A.

75 AUSTIN MINI
23,000 miles, factory mags, radials, tach, radio, bosch headlights, well maintained, $2200 firm. No triflers. 656-1663 after 6 p.m.

SUPER CLEAN ECONOMY Duster, 6 cylinder, floor shift, new candy red paint. Pinstripes, new tires, exhaust. $1675 or best offer. Must be sold. Shawnigan 743-4673.

1969 PLYMOUTH FURY III. Good reliable transportation, $650. Phone 592-4654.

"SIDNEY HAS"
9 compact and full-size sedans, from $495. DL01759A, 656-7259.

1973 VEGA WAGON, 23,600 miles, immaculate. $1350. 385-1653 evenings.

1977 GRAND PRIX, ALL THE right options, silver colour, phone 595-6272 or 383-6775. Offers.

STOP MOTORS LTD.
8524 Douglas St. 383-3635
QUALITY USED CARS

1966 FORD GALAXIE 500, 2 door, clean, 289, p.s., auto, $400, 477-9114.

'67 COUGAR, EXCELLENT CONdition, must be seen. 479-3718 or 743-4360.

1967 FORD GALAXIE 500 XL IN good condition, $350 or reasonable offer. 479-1048.

150 CARS FOR SALE

S&H TOYOTA

DOUBLE DISCOUNT DAYS!
Act Now!
Thurs., Fri. and Sat. only

ENTIRE STOCK '78 NEW CARS, TRUCKS AND DEMONSTRATORS.

'78 COROLLA
2-dr. sdn., auto., radio. Balance of factory warranty. 16,346 KM. $4595

'78 PHOENIX
4-dr., V-6 auto. P.S., 24,900 KM. $5695

78 CHEV
CAPRICE 4-dr. auto. P.B., P.S., radio, 19,800 KM $6895

78 COUGAR
2 dr. HT Bucket seats, console, vinyl roof. $6895

'75 TOYOTA
Hilux PU., 4 spd., 44,000 miles $3595

'75 RABBIT
4 dr., auto., 17,000 miles $4195

74 SATELLITE
2-dr. sdn. 4 spd. Radio. 31,000 mi. $3195

'73 TOYOTA
Corona, 4 dr. sedan, 4 spd. $2795

SAUNDERS AND HITCHMAN LTD.
2040 Cadboro Bay Road at Fort and Foul Bay
Dealer Licence D01751A
592-2471
Open Weekdays 'til 9

S&H TOYOTA

PAINTER MOTORS LTD.
2936 Douglas
76 MONTEGO Villager Wgn., air
75 FIREBIRD, 4-speed, Stock.
75 MALIBU 350 auto., P.S., P.B.
74 VENTURA, P.S., P.B.
74 CAMARO Z-28 350 P.S., P.B.
73 MUSTANG Fastback auto.
73 CHARGER SE, P.S., P.B.
73 MALIBU, 2-dr. H.T.
71 FORD F-250 Crew Cab
69 CAMARO convert., 307 auto, p.s., p.b., tested, low miles.
68 RIVIERA 2-Dr. H.T., Loaded.
67 COUGAR 4 spd., stock.

"PRICED TO SELL"

75 VEGA auto., 2 dr., Htchbk, 28,000 miles, just tested.	$1795
73 BUICK CENTURY LUXUS 350, auto, p.s., p.b. Sharp car, high miles.	$1995
72 CHEVELLE 350 Station Wagon, p.s., p.b.	$1495
72 CORONA 4 spd., radials	$695
69 MUSTANG 2 dr., auto	$1495

D-00346B 385-1155
(After hours: 385-0122)

De Pape

76 BMW
530i, 4 dr., sun roof, am-fm radio. Silver grey with luxurious black interior. 26,000 one owner miles. De PAPE MOTORS LTD., indoors at 779 Pandora. 384-8035. D-00264A.

LADIES' SPECIAL
1977 Acadian Hatchback coupe with automatic transmission and Econo. 98 cu. in. 4 cyl. engine. Colour yellow with beige cloth interior. This one owner lady driven car has only 6,000 miles and is "Another Special Exclusive" with Charlie Peterson at Empress Pontiac Buick GMC Ltd. 382-7121 or Res. 592-0458 DL01227A.

SIDNEY CAR MART
Shop in Sidney and SAVE-
Extra Clean
Late Model Cars
Trucks and Vans
9757 5th St. D01591A. 656 2432

'73 JAGUAR XJ6
Light blue, top mechanical condition, power windows, air conditioner, AM-FM cassette, etc. brand new tires, asking $8300, or nearest offer. Must be sold. Phone 595-7314, evenings.

1971 ROVER 3500 S, AIR CONDItioning P.S., P.B., P.W., AM FM, 48,000 miles, new 215 cu. in. V8 engine, rebuilt transmission, twin point, twin coil ignition, OFF manifolds. Excellent condition. Serious offers only, 749-3928 or 749-3580 after 6 p.m.

1976	MALIBU CLASSIC, 2-dr, air, radials, clean	$4295
1973	CAPRICE ESTATE WAGON air, 9-passenger	$1995
1969	DODGE MAXI-VAN, V-8, auto, new paint, clean.	$1695

388-5721 592-9289
DL02197A

1967 BUICK SPECIAL, 2-DOOR hardtop, new paint, pin striped, mags, buckets, custom interior, excellent condition, mechanically sound, $2200 or offers. 595-1852 after 5.

COLLECTORS ITEM
1925 K-Classic 4-door sedan Chevrolet, 27,000 original miles, in showroom condition, interested buyers phone 595-5990 or 656-3585. $8,595.

MUST SELL
'73 Chevelle deluxe, power steering power brakes, 2 door hardtop, 30,000 easy miles, excellent condition, asking $3150. 595-7779.

LOW MILEAGE 63,000, 65 PLYmouth Sports Fury III, good 318, interior excellent, one door damaged. Needs nose painted and no front bumper, $600. 385-0438.

1976 TWO DOOR AUTOMATIC Honda Civic, 23,000 miles, tested, winter tires, $2700 or offers. 652-1068.

'56 OLDSMOBILE 88 66,000 miles, loaded and in excellent condition, asking $1200, but open to offers. 474-1985.

STARSKY AND HUTCH
'72 Dodge, race motor, mags and tires, air shocks, lake pipes. Make an offer. Consider trade. 656-6806.

CALIFORNIA SPECIAL
Classic '64 Baracuda, all original, immaculate. Must be seen. Will consider trade, 656-6806.

1972 VOLKS FASTBACK, EXcellent condition, 45,000 miles, $1950. Phone after 5, 384-3698.

'61 T-BIRD
478-6228

150 CARS FOR SALE

SUBURBAN MOTORS

YOU CAN PUT IT ALL To-Gether AT SUBURBAN

78 FIESTA 4 spd., Decour group $4295
78 ZEPHYR WAGON, 6 AT, PS, PB, R $6495
77 COMET 4-dr, 6 AT, PS, PB, R, 18,000 miles $4295
77 T-BIRD, V-8, AT, PS, PB, R, Special $5495
77 TOYOTA CELICA Liftback, sunroof, AT, tape deck $5495
76 PONTIAC LEMANS 2-dr, HT, V-8, AT, PS, PB, R $4495
75 MONARCH 2-dr., V8, AT, PS, PB, R $3695
74 VOLVO 2-dr 142, 4 cyl, 4 sp, tape deck $3895
73 TOYOTA 2-dr, 4 cyl, 4 sp $1495
72 PINTO SQUARE wagon, 4 cyl, 4 sp, R $1695

EXCELLENT SELECTION LATE MODEL USED TRUCKS

AT SUBURBAN MOTORS
THE HOME OF
LINCOLN CONTINENTAL AND MK V
MARQUIS, COUGAR XR7 ZEFHYR
BOBCAT, CAPRI AND FORD TRUCKS
Douglas & Saanich Rd.
386-6131
DL00863A

Millstream CHEVROLET

76 TRANS AM, V8 automatic, power steering, brakes, radio. Finished in silver with white bucket seat interior $6850

78 MONTE CARLO 2 door hardtop, V8 automatic, power, steering, brakes, radio. Finished in green with green cloth interior $6750

66 VOLKSWAGEN Squareback wagon, 4 cylinder, 4 speed. Finished in fawn. $880.

74 CHEV ½ ton pickup, 8 cylinder, power steering, power brakes, finished in 2 tone red and white. $3600

77 PONTIAC 9-passenger station wagon, V-8 automatic, power steering, power brakes, radio. In excellent condition. Finished in light blue. $6450

76 MONTO CARLO, V-8 automatic, power steering, power brakes, radio. Finished in silver with black Landau top and black trim. $4990

OPEN
MON. - FRI.
8:30 a.m. - 9 p.m.
SATURDAYS
9 a.m. - 6 p.m.
Millstream Chevrolet Ltd.
1730 Island Highway
474-1211
Dealer Lic. D01384A

PAINTER MOTORS LTD.
Compare Selection
74 CELICA 4 spd.
74 CHEV ½ ton auto
74 MUSTANG II Mach I
74 CAMARO V-8 auto
73 MUSTANG Grande
73 EL CAMINO
73 VENTURA Sprint,
73 NOVA V-8 auto
72 and 71 MUSTANG Mach I
74 JEEP CJ5 4x4
68 MALIBU 327, 4-spd.
75 COMET 2 dr, 6 cyl.
74 ELDORADO 30,000 miles

SPECIALS
70 FORD 2-dr. HT $769
67 VW $374

PLUS MANY MORE
Compare Price
BANK FINANCING
1513 Quadra at Pandora
D-0346A 385-0122
(After Hours: 478-0790)

1971 MKII TOYOTA CORONA, Station Wagon, 4-cylinder engine, 1900cc, well maintained, ideal family wagon. The best Toyota made. $1490. 658-5928.

150 CARS FOR SALE

YOU CAN TRUST
THREE POINT MOTORS
AT LEAST $400 OFF ON ALL NEW 1978 DATSUNS

77 DATSUN 710
Only 8,000 miles, four-door automatic, red with white vinyl roof, AM-FM radio $4,995

76 MERCEDES 300D
Only 17,500 miles, priced $5,000 less than replacement cost $16,975

76 DATSUN 710
Metallic green two-door with brown vinyl roof. Four-speed, tach., radio. A beauty $3,995

76 DELUXE CAB
Datsun 5-speed, canopy, truck mirrors, heavy-duty bumper, radio $4,395

75 DATSUN PICKUP
Automatic, many extras! $3,595

75 VEGA WAGON
Only 27,000 miles, radial tires. Nice unit $2,495

74 DATSUN 710
Only 26,500 miles, white two-door automatic, radio $3,495

74 MAVERICK
Only 19,000 miles, two-door automatic, vinyl roof, radial tires, radio $3,195

74 MERCURY
Comet four-door, only 34,000 miles, floor-shift $2,995

74 PLYMOUTH
Well-maintained Fury III four-door automatic, power steering, power brakes, radio $2,995

74 ASTRE
Yellow hatchback, four-speed, radio $ 995

73 DATSUN WAGON
Very nice 610 four-speed, radio $2,995

73 TOYOTA CORONA
Metallic gold, four-door, four-speed, radio $2,495

73 DATSUN 510
Gold four-door, four-speed radial tires, radio $2,395

72 DODGE COLT
Nice unit! Four-door $1,895

72 VALIANT
Automatic, radio $1,595

72 DATSUN 1200
Sharp, gold fastback, four-speed, radio $1,495

71 BUICK LESABRE
One-owner two-door hard-top $1,895

71 DATSUN 1200
Two-door sedan $1,395

69 DATSUN 510
Red four-door $1,495

Government at Hillside
385-6737

TURBO CHARGED
1963 Corvair Spyder Coupe, 4 speed, all stock, 62,000 original miles. $1100 or ? 384-0118, 384-0909.

1975 CAMARO, 350 AUTOMATIC, power steering, power brakes, silver, black interior. Excellent condition, 652-4775.

1970 PLYMOUTH SLANT 6 4-door automatic, good engine and body. $950. Will consider small trade. 652-1587.

'76 MGB EXCELLENT CONDItion, new snow tires, many more options. $5800 or offers, 385-9047 after 6 p.m.

1977 CELICA GT, 5-SPEED, RADIals, ESP panel, 2-door coupe, 12 months old with 2 years extended warranty. $5500, after 5, 383-7771.

1955 ZEPHYR ZODIAC, ONLY 22,000 miles, good condition but needs steering box, what offers? 386-1207.

77 CORDOBA
Air, Cruise, tilt, leather, power seat, Esso Car Clinic report, "A steal at $6,000" 477-0531.

'76 PONTIAC GRAND LE MANS, very clean, $4750. Call Jim, days, 386-2155; evenings, 721-3947, DL-00388A.

VERY RARE, '69 BUICK GS400 Stage 1, new tires, super condition. Call Jim, days, 386-2155; evenings, 721-3947. Private.

1965 PONTIAC LEMANS, MINT condition, will sell for $1200 or best offer. 385-5392.

BRAND NEW, WON IN RAFFLE, '78 Acadian 2-door, 4-cylinder AT, offers to $3600, 383-7710 or 721-3468.

'63 PONTIAC, GOOD CONDITION, only 70,000, $400 or best offer. 382-6350.

1973 Z28 CAMARO 350 LT1, 4 speed, TA radials. New paint, immaculate condition. 748-0819.

$1200 BELOW MARKET VALUE. 1975 Ford LTD wagon. One owner, 53,000 miles. $3000 firm. 595-3793.

'73 VENTURA, 350 4-SPEED, REcent work. 479-9436 5-7.

'76 TRANS AM, SPECIAL EDItion mags, air, immaculate, $6900. 595-0958 after 5, John.

'67 VALIANT, RUNS WELL, ECOnomic transportation. 386-8233 after 5:30.

CONVERTIBLE 1966 PLYMOUTH Sport Fury, good condition. 592-9270.

'73 PLYMOUTH FURY III FOR parts or whole. Still running. Offers, 318 motor, 385-6524 after 6.

'69 DODGE DART, 318 AUTO., 2 door, good condition, offers. 477-8146.

150 CARS FOR SALE

McCALLUM
DATSUN
VOLVO
McCallum Motors Ltd.

HOME
OF TOP QUALITY
B.C.A.A. Inspected
VEHICLES

100 Point Written Inspections performed by B.C.A.A. Technicians. Ask to see the report, its your insurance of a Top Quality Unit.

78 CHRYSLER LeBaron
78 VOLVO 242 GT
78 VW Rabbit
77 MAZDA GLC, HB.
77 DODGE Tradesman Van
77 GMC Van
77 DATSUN F10 SW
77 DATSUN King Cab PU
77 CHEVY Nova
77 DODGE Aspen, 4 dr.
76 VOLVO 245 SW
76 DATSUN B210 4 dr. AT
76 TOYOTA Corrolla SW
74 CHEVY Sport Van
74 CHEVY Monte Carlo
74 DATSUN 610, 2 dr. AT.
73 PINTO 2 dr., 4 spd.
73 GREMLIN X
73 GMC ¾ Ton, 4x4
73 CHEVELLE 4 dr. Sedan
73 VW Super Beetle
73 VW Camper
73 INTERNATIONAL Travelall
72 DODGE Dart
72 CAPRI V-6
70 FORD Torino GT
70 FORD Econoline Van
70 VOLVO 145 SW
69 DODGE Super B

DOWNTOWN
1101 Yates at Cook
382-6122 Dlr. Lic. 0085A
COLWOOD
1856 Island H'way
478-1741 Dlr Lic. D-085

REG. MIDGLEY
AMC Jeep FIAT

BIG BUYS
on
BIG CARS!

'75 THUNDERBIRD
(Blue). Loaded with luxury.
$5695

'75 MARQUIS
(Black). This Mercury has everything!
$5395

'77 CORDOBA
(Blue). A nice car!
$6795

'74 AMBASSADOR
Sedan. 1-owner luxury from AMC!
$3495

GUARANTEED
SAFETY TESTED

REG. MIDGLEY
AMC Jeep FIAT
736 Cloverdale 385-8756
DL 00247A

PLIMLEY
BRITISH LEYLAND
1010 Yates
382-9121

BRAND NEW
'78 MINIS
ONLY $3625

77 MUSTANG II auto $5195
77 DODGE ASPEN 4-DR. auto. $4995
75 DODGE DART 4-dr. A.T. $2995
72 RENAULT, AT $1195
72 MAZDA PU $2195
70 MERCEDES 280 SE $8495
70 PONTIAC AT $1495
68 DODGE WGN. AT $ 695
Many more to choose from.
Dealer Licenced 592

'77 SEVILLE
Absolutely picture perfect loaded with options. A beautiful metallic green with green velour interior. YATES AUTO SALES LTD. 950 Yates St. 388-7722. :D-01610A.

1973 TOYOTA COROLLA 1600, AM-FM radio, with cassette stereo. Trailer hitch, runs well, asking $1500. 386-8195 after 5 p.m.

1973 EL CAMINO, 454, MAGS, A-1 condition. Will consider partial trade. Days, 385-4493; evenings, 386-0978.

'71 NOVA, 396-375 HP TURBO 400, new paint, 66,000 miles, mags, AM-FM 8-track stereo. $2500 firm. 382-2866.

'68 CHEVELLE, 327 4-SPEED, bucket seats and console, new paint and carpet, rebuilt trans. $3000 or best offer. 382-2866.

68 CAMARO SS
396 Cu. in. 425 h.p. $4500 invested, $1000 labor needed to finish. Best offer takes, phone after 5. 386-0974.

'67 CORONET RT, EXCELLENT all around condition. Must sell, $1800. Phone Andy 384-2629.

'76 GRAND TORINO STATION Wagon, 23,000 miles, immaculate. $4800. 388-6035.

'71 PINTO AUTOMATIC, 48,000 miles, good condition, $1200 or offers, 383-6416.

1971 DATSUN 1200 FASTBACK, standard shift, 84,000 miles, asking $950. 477-3192.

1947 CADILLAC SERIES 61, 4-door Sedan, complete, restorable. $450 offers. 382-0193.

'73 VEGA FOR SALE. PHONE after 6, 384-7530.

95% MINT, '68 COUGAR, $1900. 592-7478.

You Can Expect
A Great Deal
From . . .

Cornell GM
CHEVROLET
OLDSMOBILE
CADILLAC
CHEVROLET TRUCKS
Sales/Service 385-5777

SOONER
OR
LATER
You're Going To
Buy From
CORNELL GM

"DEFLATION
SPECIALS"

STOCK NO. 81629A
'69 Torino Wagon
Country Squire
Automatic, radio, P.S., P.B., Wood panelling, roof racks, white in colour. Low mileage.
"Deflation Special" $1795

STOCK NO. C42C
'71 Oldsmobile
Automatic, 2 dr., H.T., P.S., P.B., radio, rear defoggr. Light green in olour.
"Deflation Special" $2655

STOCK NO. 83761A
'72 Volkswagen
7-Passenger Bus
Standard shift. radio, maroon in colour. excellent condition.
"Deflation Special" $2795

STOCK NO. C304A
'77 Chevelle Malibu
2 dr., V-8, auto., P.S., P.B., radio, air conditioning. Low mileage. blue in colour and priced to sell.
"Deflation Special" $4755

STOCK NO. 81005A
'75 Chevelle
V-8 auto., 2-dr., H.T., P.S., P.B., radio, rear defogger, air conditioned. Light green in colour.
"Deflation Special" $4495

STOCK NO. 82552B
'7 Datsun SR
4-speed, radio, blue in colour. Excellent condition.
"Deflation Special" $3295

STOCK NO. 81618A
'78 Chevrolet
½-Ton Van
V-8 auto., radio, P.S., P.B.. red in colour. Only 4.000 miles.
"Deflaaion Special" $6695

STOCK NO. 83456A
'78 Chevrolet
Crew cab with canopy, V-8 auto., P.S., P.B., radio, tilt wheel. Maroon in colocr.
"Deflation Special" $9495

STOCK NO. 72007B
'77 Honda Accord
Automatic, AM-FM. P.S., 24,000 miles. Blue in colour.
"Deflation Special" $5575

STOCK NO. 71889B
'77 Olds Vista
Cruiser Squire
9-passenger, V-8 auto., P.S., P.B., radio, roof racks, buckskin in colour. Excellent condition.
"Deflation Special" $6795

STOCK NO. 72660D
'77 Caprice
Classic, V-8 auto., P.S., P.B., radio. vinyl roof. Cloth interior, brown in colour. Excellent condition.
"Deflation Special" $8555

STOCK NO. 83266A
'76 Dodge Aspen
Sports Coupe
V-8 auto., P.S., P.B., radio, 8-track tape. Silver and black in colour.
"Deflation Special" $4595

STOCK NO. 82926B
'76 Datsun ½-Ton
With canopy, 4-speed. radio, blue in colour.
"Deflation Special" $4055

STOCK NO. 83763A
'77 Pontiac LeMans
Sports Coupe. V-8 auto., P.S., P.B., radio AM-FM. Tilt wheel, blue in colour.
"Deflation Speciol" $6495

OVER 150 UNITS
TO CHOOSE FROM

GMAC and BANK
FINANCING AVAILABLE

CORNELL GM
CHEV-OLDS LTD.
3050 Douglas
385-5777
D-00681A
D-00681A.

Speedway
MOTORS LTD.
VOLKSWAGEN
PORSCHE
AUDI

DON'T
BUY
A
VW RABBIT
UNTIL YOU
CHECK OUR DEALS

78 Ford Fairmont
78 Ford Fiesta
78 Dodge Diplomat
78 Ford Mustang II
78 VW Rabbit Diesel

77 Audi 100
77 Buick Wagon
77 Honda Civic
77 Toyota Landcruiser
77 Chev Concours

76 VW Rabbit auto
76 BMW
76 Chevette
76 Scirocco
76 Chevelle

75 VW Beetle S Rental
75 Alum trailer
75 Honda Civic
75 Ford Van
75 VW Rabbit
75 Nomad trailer

74 Datsun 210
74 Toyota Corolla
74 VW Dasher
74 Mazda 808
74 Datsun 610
74 Mercury Montego
74 Ford Courier and Cmpr. Camper

74 Toyota MK II
74 VW Beetle
74 Bayliner boat
74 Hornet
74 Ford Pinto
74 Fiat 128 SL
74 Pontiac Ventura

73 Porsche 911E
73 Datsun PU
73 Audi 100
73 Dodge M Home
73 Volvo 145C
73 Mazda 808
73 Pontiac Astre
73 Dodge Tradesman
73 Audi Fox

72 VW Camper white
72 VW Van Yellow
72 Datsun PU and Camper
72 Datsun
72 Toyota
72 VW Beetle
72 VW Beetle
72 Dodge Challenger
72 Ford LTD
72 VW Westfalia

71 Fargo Van
71 VW Beetle
71 Buick LeSabre
71 VW Beetle
71 Datsun 1600

70 VW Van
70 VW Beetle
70 Ford PU

68 VW S Back
65 Plymouth F11
63 Buick Riviera
58 Chev Corvette

DOWNTOWN
971 Yates Street
at Vancouver
Dealer Licence No. D00486
385-2415

1972 DUSTER PLYMOUTH, white vinyl top, 4 speed, new paint job, mags, tires, fly wheels, clutch, pressure plate, front end disc brakes, immaculate shape, $3200. 642-5700.

1969 FORD XL, 1-OWNER, 390 engine. Bucket seats. Console shift, Power brakes, power steering, automatic transmission, radio. Good condition. $1250. 385-7409.

RARE
1951 Meteor Club Coupe, ¾ race flathead. This car has been rebuilt from the tires up. Showroom condition, best offer. 478-2326.

LINCOLN
1974 Lincoln Mark IV, silver edition, like new inside and out, $7900. 478-2326.

1973 RX 3 MAZDA WAGON, A-1 condition, 10,000 miles on new engine. Must sell, going overseas. 642-3520.

1977 SUBARU 2-DOOR, COUPE, 5-speed, deluxe interior, nice clean sport car. $3800 or best offer. 592-9379.

1978 RABBIT, 4-DOOR DELUXE, immaculate, 6000 miles, Cost new $6,200 Sicrifice $5200 or close offer. 598-2246.

'69 PONTIAC, 4-DOOR HARDTOP, power steering, power brakes, tinted glass, automatic, runs and looks good, $1,000. 477-4629.

'67 CHEV IMPALA 283, 93,000 miles, good condition, but needs front tires for test. $550 or nearest offer. 656-5404.

'69 FORD SW WITH '72 MOTOR and trans, good tires, mechanically excellent. $800 or offers. 388-5046 after 3.

'69 DATSUN 1000, 4-SPEED, radio, excellent condition, 25,000 miles, grandmother owned, 2 snow tires, chains. $1900. 384-3577.

1967 MUSTANG, 289 AUTOMATIC, new radial tires and mags, tested till Sept. 1979, interior excellent shape, no rust, $2300. 652-5781.

BY OWNER — 1972 CHRYSLER Newport, fully automatic, excellent condition, $2100. Phone 477-0061, after 5.

FOR SALE 1971 LTD BROUGHAM, low mileage, factory custom interior, top condition, $2200, or best. 385-6170.

PLYMOUTH FURY 1, 1969, ROAD tested, automatic, power steering, $700 or best offer. 384-8230, after 5 p.m.

1975 PACER, STANDARD, 6, 41,000 miles, $2600. 477-9727, after 6.

VERY RELIABLE 69 TOYOTA, good shape inside and out. $750 or offers. 478-8877.

1971 MAVERICK V8, POWER steering, perfect condition, $1600. 595-3517.

"SIDNEY HAS"
Sub-Compact wagons from $2495. DL01759A, 656-7259.

1966 PONTIAC SW, GOOD CONDITION, just passed test. $600. 386-6527.

'72 VEGA GT, 10,000 MILES ON new motor, $800. 479-1217.

1976 LTD, EXCELLENT CONDITION, $3500, 478-9495.

'68 CHEV STATION WAGON, NO rust, tested. $595. 383-0460.

1964 CHRYSLER, NEW YORKER, good condition, 652-3847 or 384-4628.

VICTORIA
DODGE
CHRYSLER
ON YATES

78 Cougar XR7 automatic, power steering, power brakes, radio. Landau roof
$6666

78 Toyota Celica, automatic, power steering, radio
$6888

77 Pontiac SJ. Ventura, Power windows, power steering, power brakes, radio
$6666

77 Cordoba, power steering, power brakes, radio
$6666

77 Volare 4-door, 6-cylinder, power steering, power brakes, radio
$4995

77 Aspen 4-door, 6-cylinder automatic, power steering, power brakes, radio
$4995

77 Aspen 2-door outomatic, 6-cylinder. power steering, power brakes, radio
$4995

77 Monaco 2-door automatic, vinyl roof, power steering, power brakes, radio
$4444

77 Trans AM. Black, automatic, power steering, power brakes, power windows, tilt
$7999

77 Granada 4-door automatic, power steering, power brakes, radio, vinyl roof
$5444

76 Chev Caprice. Automatic, power steering, power brakes, radio
$4888

76 Monza, power steering, power brakes, radio,
$4444

76 Mazda station wagon, 4-speed, red, radio.
$3666

75 Valiant 2-door, 8-cylinder. power steering, power brakes, radio
$3888

75 Maverick 4-door, 6-cylinder automatic, power steering, power brakes, radio
$2999

75 Mustang 4-cylinder automatic, power steering, radio
$3333

75 Toyota pickup, 4-speed, radio. Canopy
$3888

VICTORIA
DODGE-CHRYSLER
384-8174
Hours: Mon-Fri. 9-9
SAT. 9-6
DL No. D00867A

Wille Motors
GREAT
SELECTION

CARS
68 CORTINA Auto. $ 895
74 BOBCAT hatchback $2295
74 GRAN TORISO 4 dr. $2395
75 DODGE Crestwood S.W. $5195
75 FORD CUSTOM HT, air $3295
75 PINTO hatchback $3295
76 ARROW hatchback $3295
77 ASPEN 2 dr. V-8 $4795
77 ASPEN 4 dr. $4795
77 CORDOBA 360 V-8 auto $5195

TRUCKS
72 COURIER Pickup 4-spd. $1695
74 FORD ¾ ton pickup $3895
74 DODGE Club cab, V8 auto $3895
75 FORD ½ ton custom $3295
76 GMC ¾ Ton Pickup $5495

VANS AND MOTOR HOMES
74 WINNEBAGO 19' Brave $12,500
78 SECURITY 22' M-Home $20,975
78 SECURITY 20½' M-Home $19,525

NEW SECURITY CAMPERS
8 FT. TO 10 FT.
NOW IN STOCK!

STOP IN TODAY
SEE PAUL SMITH
3240 Douglas at Cloverdale
382-2313
OPEN 9 'TIL 9 P.M.
DLR-00840A

UNEEDA AUTO SALES LTD., 758 Queens Ave., 1970 Pontiac Catalina, 4 door, soft top, automatic, power steering, power brakes, radio, offers $1195. 1967 Cortina GT, 4 speed, $595. 1966 Austin 1100, radio, new tires, 24,500 miles, offers. DL02209A. 384-4323.

$3600 OR OFFERS
1972 AMX, a beautiful machine, has everything from 10" radials, cragars, gears, hi-rise, Craig tape and much more. Looks better than new. Come and look, 333 Henry Street, anytime, or phone 384-8228, after 5.

31 SUPER STOCK, '65 Chevelle, 283 motor, race ready, includes all safety equipment plus '66 Chevelle, with new cage, car 50 per cent completed, plus extra parts and trailer, $2000 or best offer. 642-4356.

'64 BLACK FORD FALCON, 2-door hard top, high performance 289, Hurst 4-speed shifter, excellent shape. $1,700. 384-7585.

1978 CIVIC CASSETTE, RADIO, body side moldings, undercoating, Ko Ko Mats, great shape, only 12,000 KM. 598-3908.

'68 CAMARO SS 454, 4-SPEED, 4.88 12-bolt posi, electric windows, new paint, $4500, or trade for Corvette. 474-2465.

REPOSSESSION SALE: 1962 Hillman, Serial No. BC-11028862. Can be viewed at Dunsmuir Super, 1321 Yates Street.

1964 LINCOLN CONTINENTAL, some rust, worth restoring, running but needs motor work. Reasonable offer accepted. 656-2314.

'72 VW SQUAREBACK, Michelin radials and mounted winter radials, Radio, excellent condition, $2,150. 479-5024.

'71 DODGE COLT, NEW ENGINE, new rear tires, mags, $800. 479-7256.

'68 OLDS TORONADO, 2 DOOR, good running condition $700 Firm. 479-1162.

'62 PARIESIENNE, 2 DOOR hardtop, runs well, asking $275. 385-0134.

METRO
TOYOTA

Esso Diagnostic
Clinic Tested

'78 Vettes (2)
'78 Corolla Liftback
'78 Honda H-B
'78 GM Motorhome
'78 Corolla Wgn.
'78 FJ40, 4x4
'77 Olds 442
'77 Datsun Wgn.
'77 Corolla 2-Dr.
'77 Cougar XR7
'77 Mustang Mach I
'77 Corolla SR5, L.B.
'77 Volare 4-Dr.
'76 Capri 2.3, A.T.
'76 Montego Wgn.
'76 Courier P.U.
'76 Trans AM
'76 Charger
'76 Volare Wgn.
'75 VW Rabbit
'75 Celica ST
'75 MGB
'74 TR6
'74 Jeep CJ5
'74 Fiat 124 Conv.

ECONO-LOT
55 CHEV $ 199
66 MERC $299
61 VW Bug $399
65 FORD ½-ton $599
65 DODGE 2-dr. HT $399
66 PLY. 2-dr. HT $899
71 VEGA auto. $699
70 MAVERICK $899
69 VOLVO 4 dr. $999
71 PINTO $999
72 MAZDA 808 $999
70 MONACO sed.(air) $1499
72 COROLLA $1499
67 COUGAR $1699
74 TORINO sdn. (air) $1699
74 BOBCAT S.W. $1699
74 DATSUN B210 $1699
75 VW BUG $1999
75 TOYOTA COROLLA $2299
71 CHARGER. V8, AI. $2299
71 DODGE Van $2999

100 Per Cent Bank
Financing O.A.C.

NO REASONABLE
OFFER REFUSED!

WIDE OPEN
'TIL 10 P.M.
SAT. 'TIL 6

CALL NOW
386-3516
METRO TOYOTA LTD.
645 FINLAYSON
DEALER LIC. 0431A

METRO
TOYOTA

YATES AUTO
950 YATES ST.

CORDOBA
1977 in immaculate condition, burgundy in colour with leather, cruise, power windows, air conditioning. A perfect car.
100% Bank Financing

MK V LINCOLN
1977 in as new condition, fully complemented with all options.

MONZA 2+2
A rare model in lovely condition. 363 cu. in. V-8, 4-barrel, 4-speed. This one won't last long. Fast!
100% Bank Financing

CHARGER 500
1970 red and black with 383, auto., headers, radio — tape deck, vinyl top. A sharp looking car.

CORVETTES
1974 with just 15,000 miles, loaded. 1978 loaded.

MONTE CARLO
1976 maroon with velour interior and all the necessary options. A beautiful automobile.
100% Bank Financing

MOTORCYCLE
1978 YAMAHA 650 Special, 4,000 miles. New cost $2875. Save hundreds. What do you have to trade?

YATES AUTO
950 YATES ST.
388-7722
D-01610A

'68 CAMARO, SILVER, 327, 375 hp, headers-Holley 780-M21-Hurst Competition Plus — 375 Posi, ET mags, in good condition, phone 478-7510.

J. C. MOTORS LTD.
837 Yates D-00115A 384-0921
75 PINTO wgn., 4-spd. $2995

'77 CELICA, MINT CONDITION, metallic blue, only 6,200 miles. $5690 or offers. 383-8529.

1965 COMET, AUTOMATIC, 289, inspected. Best offer. 598-6611, after 6, 477-0964.

1978 4-SPEED HONDA CIVIC, mag wheels, hardtop, 10,000 kilometers, offers. 592-0184.

'76 CUTLASS SUPREME, 2-DOOR, vinyl top, tilt, immaculate. $4800 or offers. 382-2784.

1977 COROLLA, 1200 STANDARD, 1 owner, well maintained, $925. 595-2215.

IMMACULATE
'73 Volks Beetle, low mileage. 389-5084.

"SIDNEY HAS"
5 Sub-Compacts and imports, from $995. DL01759A, 656-7259.

1968 FIREBIRD, EXCELLENT condition, $3,500. 385-4929.

'70 GREMLIN, EXCELLENT condition, best offer. 479-6362.

'73 MAZDA RX2, IN GOOD shape, best offer. 479-3294.

74 CAPRI, GOOD SHAPE, clean, economical, $2750. 479-0019.

'77 HONDA ACCORD, 12,000 KM, gold, 5-speed. $5600. 595-1804.

1974 BRONCO 4X4, $3200. 478-0277.

D
O
U
G
L
A
VOLKSWAGEN
AUDI

Your Largest
Volkswagen
Audi
Dealer On The
Island!

Year End
DEMO
CLEAROUT
CONTINUES!

LIMITED
SELECTION
Rabbits, Audi 5000, Audi Fox, Scirocco, Campmobile, and Buses!

—PLUS—
Brand New
78s
TO CLEAR!

18 RABBITS
4 SCIROCCOS
4 AUDI 5000s
3 CAMPMOBILES

SELECT TRADES
77 ASPEN wagon, 6 cyl. $4995
77 RABBIT Custom 4 spd $4995
76 COROLLA coupe 4 spd. $3395
76 AUDI 100 auto $6475
75 FOX wagon 4 spd. $5495
75 GRANADA 2 dr. htp $4495
75 CORONA wagon auto $4495
74 BEETLE auto $2895
73 MAZDA 808 auto $2295
71 VW wagon 4 spd. $2695
70 VW wagon auto $2495
66 MGB 4 spd. $1895

TEST DRIVE
AUDI 5000
GOOD SELECTION
IN STOCK!

100% Financing
on Approved Credit!
Scotia Plan!

Douglas Volkswagen Ltd.
3329 Douglas Street
388-5466
Dealer Licence 00341A

EMPRESS
PONTIAC
BUICK
GMC

YOU CAN NOT
Buy A Better Car
Than An
EMPRESS
CROWN SEAL
USED CAR
with a 30-day
100 PER CENT
MECHANICAL
WARRANTY!
Look for the CROWN SEAL Sticker on the Windshield

76 CATALINA 4 door $4695
74 APOLLO 2 door $3495
75 MONTE CARLO $4895
76 MAVERICK 4 door $4695

OPEN
Mon.-Thurs. 9-9
Fri.-Sat. 9-6
2867 Douglas at Topaz
382-7121 D.L. D01227A

1970 PONTIAC TEMPEST, 56,000 miles, new exhaust system, $750. 652-1965.

ENSIGN
CHRYSLER
PLYMOUTH

ENSIGN
CHRYSLER
PLYMOUTH
HAVE A
FANTASTIC
SELECTION
OF CARS AND
TRUCKS CHECKED
BY CAR CLINIC
DIAGNOSTIC
CENTRE

GOV'T TESTED
PLUS 2-YEAR
WRITTEN
WARRANTY

78 Ford Fairmont S-W
78 Chev. Camaro
78 Datsun 200 SX
78 Honda Civic
78 Pontiac Trans-Am
78 Plymouht Horizon
78 Plymouth Volare
78 Plymouth Arrow
77 Dodge Aspen
77 Mercury Cougar
77 Pontiac Gran Prix
77 Plymouth Volare
77 Dodge Monaco
77 Firebird Formula 400 4-sp
77 Pontiac Ventura
77 Toyota Celica G.T.
77 Dodge Ramcharger
77 Dodge B-200 Van
76 Mercury Cougar
76 Pontiac Gran Prix
76 Pontiac LeMans
76 Chrysler Cordoba
76 Volare S-W
76 Plymouth Gran Fury
76 B.M.W. 530I
76 Dodge Ramcharger
76 Ford E-150 Van
75 AMC Pacer
75 Firebird Formula 350
75 Pontiac LeMans — Sport
75 Oldsmobile Cutlass
75 Datsun B-210
75 Dart
75 AMC Matador
75 Chevrolet Caprice Conv.
75 Plymouth Cordoba
75 Chrysler Newport
75 Chrysler Imperial
75 Dodge D-100 PU
75 Dodge D-600
74 Mazda S-W
74 Satellite Sebring Plus
74 Dodge Charger
74 Mercury Bobcat S-W
74 Ford Pinto
74 Chrysler Newport
74 Chrysler T & C S.W.
74 Ford Gran Torino
74 VW Westfalia Camper
74 Dodge Dart Custom
73 Buick Centurion
73 Pontiac Astre
73 Plymouth Valiant
73 Chev. Monte Carlo
72 Volvo 142
72 Cadillac Fleetwood
72 Ford Pinto
72 Ford F-250 PU
71 Chevrolet Vega H-B
70 Plymouth Roadrunner

PLUS
MANY
MORE

ENSIGN
Chrysler-Plymouth
Ltd.

DOWNTOWN
YATES AT COOK
Dealer licence number
D495A
386-2411
Open Weekdays
Till 9:00

INFLATION
FIGHTERS

78 FIAT Spyder $7145
76 NOVA auto. $3225
74 PINTO S.W. $1912
73 CHEV auto. $2287
73 SCAMP auto. $2318
73 TORINO S.W. $2410
73 TOYOTA P.U. $2027
72 RENAULT R-12 $ 725
72 PINTO H.B. $1224
72 CORTINA $1102
71 HORNET auto. $1223
71 CAPRI $1700
70 CUTLASS auto. $1300
70 FALCON auto. $1223
69 SATELLITE auto. $ 625
67 FALCON S.W. $ 249
63 CHEV. auto. $ 349

Palm Motors
3342 Oak St.
OPEN MON.-FRI. 9-9
(1 Block from Douglas off Cloverdale)
D00641A 386-8385

1969 FORD 2-DOOR POST, 302 3-speed standard on floor, mags, $775 or trade for shortbox pickup or van 384-2683 or 383-4743.

DATSUN B210, '74, 4 DOOR, Automatic, excellent condition, $1900. 385-5207.

67 MUSTANG
Good condition, offers. 388-9462 after 5 p.m.

1973 CAPRI, 30 MPG, CLEAN, 4 radials. $1,795 or best offer. 477-7420.

SNO-BIRD RECREATIONS LTD.
110 Burnside Rd. East 385-7334
GOOD CLEAN USED CARS

1955 CHEV SILVER GRAY ½ ton pickup, must sell, $3,995. 383-8985.

1956 PONTIAC 4-DOOR, 327, REbuilt transmission, automatic, good condition, $700. 386-1661.

1972 FORD, EXPLORER, 360 ENgine, camper special, dual gas tanks, 58,000 miles, $2,500 or best offer. Phone 112-743-2859.

RED 73 VOLVO STATION wagon, fuel injection, standard trans, roof rack, $3650, 382-4082.

1971 PONTIAC GTO, EXCELLENT condition, $1600 firm, 656-3492 after 6.

1974 MUSTANG II, 30,000 MILES, 4 cylinder, 4-speed, new paint job. 382-5425 after 5.

1975 PONTIAC ASTRE STATION wagon, automatic, low mileage, $2600 or best offer. 595-2925.

1970 VOLKSWAGEN STATION wagon, good condition, must sell, $850, 479-9930

1976 DATSUN B210, 2-TONE BABY blue, including all options, 4-speed, 29,000 miles, 479-0301 after 6:30.

MUST SELL: LEAVING TOWN, Ford wagon, best offer. Phone before 1 p.m., 383-8380.

'69 MUSTANG FASTBACK, NEW brakes, tires, Craig stereo, 351 W, automatic, $1200. 479-6839.

1976 HONDA STATION WAGON, standard, roof rack, radio, 30,000 miles, $3800. 383-3084.

'78 CHEVETTE, 2-DOOR, OVER 2 years left on warranty, Must sell, 382-0798 after 5 or 382-9307.

1964 VALIANT STATIONWAGON, 76,000 miles, 6 cylinder standard, just tested, $495. 384-5827.

66 PONTIAC, 6 CYLINDER STANdard, good reliable transportation. $375. 598-7689.

65 LINCOLN CONTINENTAL
Good body, runs like a charm, $775. 595-5650.

1964 FALCON STATION WAGON, 6-cylinder, automatic, tested. Must sell this week. 656-2314.

'68 VOLVO, GOOD CONDITION, radials, automatic, reasonably priced. $980. 477-8002.

'59 BEETLE, GOOD BUY, EXcellent running order, $425. 478-2539.

1970 PONTIAC LEMANS SPORT, low mileage, $2450, one owner 383-7758.

'72 THUNDERBIRD, ESSO CAR clinic tested, immaculate, $2950 478-0803.

1972 METEOR, 2 DOOR HARD top, vinyl roof, just tested. $1395. 477-0695.

'76 PACER DL, AIR, AM-FM, 8-track plus, must sell — A steal at $2900. 598-5174.

'66 FALCON, 6 CYLINDER, TESTed, good condition, dependable, $600. 595-0502.

1975 DATSUN 710 STANDARD, 4 door, radials, mint condition. $3500. 383-0886.

'66 PONTIAC PARISIENNE RELIable, transportation, $375, 477-9209.

68 MUSTANG HIGH PERFORMance 289, 385-5567.

1969 EPIC ENVOY STATION wagon, $400. 652-3278.

'73 AMX 360 4-SPEED, JUST tested, 652-2241 after 6:30.

'65 PONTIAC STRATO CHIEF, stationwagon, $250. 656-3609.

1973 COMET GT, AS NEW, 1-lady owner, $2,600. 478-4681.

'77 C TOYOTA CORONA, EXcellent condition, $3950. 598-6005.

151 SPORT, IMPORT CARS

1962 MERCEDES 220, GAS, 4-door, 95,000 pampered, one owner miles, new exhaust system, new dual carburators, 4 new tires, 4 new disc brakes, new clutch, new radiator and all hoses, motor and body excellent. Must sell. Best offer over $1,800. Days 388-5181, evenings and weekends 385-3196.

1977 BMW 530i
4-speed, air cond., 19,000 km., sunroof, AM-FM cass. stereo, metallic paint, Pirelli snows. $14,950. Phone 592-7468.

'69 TR6, V-8, NEW ENGINE, Michelins, $3,000. Plus '71 Vega GT, 4-speed, new tires and brakes, mags, $800. Will consider trade for British car on either car. 537-2548 collect.

SPITFIRE 4, HAS REBUILT MKIII engine, with weber 40 DCOE, has GT6+ rear suspension, new Pirelli P3 tires, new top, cassette, 385-3616.

1974 RED TR6, IMMACULATE, Cibies, roll bar, AM-FM cassette, new Michelins, $5200. After 5:30, 479-8179.

URGENT 1973 ALPHA ROMEO GTV 2000, excellent mechanical condition—needs paint. Phone 477-9344.

BEAUTIFUL METALLIC SILVER '63 Wolseley 15-60, excellent condition, tested. Can be seen at 1009 Carberry Gardens.

KELLY FORMULA V, RACE CAR and trailer, 3 races on engine and trans, lots of spares. $1,500 or best offer. 386-8606.

1974 CORVETTE, 350 AUTOMATic, power steering, leather interior, mags, dark brown, 42,000 miles. $7800 firm. 478-4704.

'77 CELICA LIFTBACK, headers, mags, Michelins, immaculate throughout. $6,500. 384-5115.

'76 VOLVO 242DL, 15,000 MILES, immaculate, $6000. 595-4916, after 5.

1975 BMW 2002, IMMACULATE inside and out, serious offers only. 595-5304.

BEAUTIFUL BLACK 1970 TR6, excellent condition, low mileage, $2750. 478-5625.

1977 TRIUMPH SPITFIRE, EXcellent condition, 8-track, am-fm radio, $4800 or offers, 595-2840.

'71 OPEL GT, GOOD SHAPE, asking $2800, will take best offer, phone after 5, 385-4786.

1975 VW SCIROCCO, METALLIC silver, 4-speed, excellent condition. Phone 479-7584 after 5.

SACRIFICE $3250 FIRM
71 Formula 455, white Firebird, receipts for recent work, 384-4372.

1976 TR6, 19,000 MILES, BRITISH Racing Green, Excellent condition. 595-5930 after 5 p.m.

1965 MGB FOR PARTS, PLUS 5 spoke wheels and top, 592-4333, ask for Rick.

LOW MILEAGE RED 1976 FIAT X19, concord condition, lady driven. 658-5385.

'64 TR4 DUAL CARBS, WOOD grain dash, overdrive, $1000 or best offer. 592-1591.

RARE 59 BLACK MGA Roadster, excellent condition, $3500. 385-0930.

1972 240Z, REBUILT ENGINE, excellent, new paint, automatic, $3900, 477-2033.

'64 MERCEDES 200B, GOOD CONdition. Best offer. 383-2261 evenings.

'70 MERCEDES 280 S, NEW CONdition, sacrifice, $5500. 598-8516.

1974 PORSCHE 914, VERY clean, offers. 658-8983 anytime.

'74 MGB, EXCELLENT CONDItion, no triflers please. 595-5554.

MG-TF, GOOD RESTORATION project, $1500, 382-8608.

'67 ROVER 2000TC, EXCELLENT condition, offers. 384-7019.

MUST SELL — '71 MGB, ASKING $1800. For details phone 385-1730.

1975 MIDGET, EXCELLENT CONdition, asking $3200. 385-1185.

1965 LOTUS SUPER 7, SERIES 3, 388-6417.

TWO VOLVOS, 1967-123 GT AND, '65 P1800. No triflers. 383-2793.

68' CORVETTE STINGRAY, 427 convertible, 4-speed, 743-4966.

'68 MGB, $750. 642-3987.

69 MGB, AS IS, $995. 383-8985.

154 TRUCKS, BUSES AND VANS

1951 METRO VAN, 20,000 MILES on 283 engine, battery, generator, starter, air shocks, rear axle bearings, radiator, muffler. Four new tires, two partially worn tires, automatic trans., camperized with lots of character. Best offer. 385-8679.

'72 DODGE ½-TON, POWER steering, power brakes, 360 V-8, automatic, trailer package, canopy, $1895 or offers. 382-7683.

FORD '72 ECONOLINE V8, INSUlated, very good condition. 383-7914.

1974 GMC
CURTIS CAMPER
¾ ton, 350, V-8 AT, 20,000 miles, nicely equipped and priced right.
$5995
For complete details contact Wes Downey at Brian Holly Motors, 384-1161, DL00903A.

STUDENT MUST SELL 1977 GMC Vandura. Black, excellent condition, 15,600 miles, 350 V8 automatic, power steering, power brakes, camperized, 10,000 BTU furnace, ice box, stove, 29 gallon fuel tank, ralley wheels, heavy duty rear step up bumper, radio, cassette deck, $8,250 or best offer, 592-4884 ask for Bill or view at 3181 Kingsley.

LAST CHANCE
1972 Ford F600 5-ton with 20' aluminum box, 5-speed, 2-speed axel, 330 cu. in. 61,000 miles, radio, power steering, new tires, muffler and battery. City tested. $3800 firm. Call 721-3046 or view at 1-4061 Larchwood.

'75 FORD
¾ ton CAMPER SPECIAL. Many extras. Priced to sell. Will look at any trade. Please call LEA WALLE at Empress Pontiac Buick GMC Ltd. 382-7121, res. 383-9473. DL01227A.

FOUR-WHEEL DRIVE
Go just about anywhere in comfort, '65 Jeep Wagoneer, V8, automatic, power steering, power brakes, Warn hubs, radial tires, dual tanks, trailer brakes, etc. Super condition throughout. 478-9479.

1973 F250 $3,200
CAMPER-TRAILER SPECIAL
V-8 auto, PS, PB, low miles, radio, blue two-tone, new 750x8-ply, sliding rear window, electric, and hydraulic brake controls, wired, very clean. 652-1972. 595-8611.

1974 FORD VAN, COMPLETELY camperized, 3-burner stove, 3-way fridge, 30-gallon water tank, sink, AM-FM stereo 8-track, porta-potti, 30,000 miles, sleeps 4. Days 386-2155, evenings 721-3947, call Jim.

1973 CHEV ½-TON PICKUP WITH camper canopy, V-8 automatic, power steering and power brakes, radio, posi-traction, optional heavy duty suspension. Snow tires on rims, one owner, very low mileage. 592-3641.

71 FARGO POWER WAGON 4X4, 383, automatic, power brakes, radio, winch, 2 auxiliary tanks, extra heavy duty bumpers, low mileage, good condition throughout. $2,995. 652-3802.

1977 DODGE ¾-TON 440, ONLY 21,000 km., with '76 11 ft. Faita Camper including jacks, fridge, furnace, toilet, only $11,900. Coastline Trailer Centre Ltd., 3380 Douglas, 382-6102. D-01346A.

73 PASSENGER SCHOOL BUS, not up to motor vehicle inspection standards but, good for private use. $1500 or best offer. Contact F. Hughson at 656-1129.

"SIDNEY HAS"
2 Commercial trucks, GMC 14-ft. step pan, international moving van (new engine), from $4395. DL01759A, 656-7259.

MOVING: '64 CHEVY VAN, 6-cylinder with headers, new motor, trans, brakes, mags and radials, good shape throughout, $165 firm, 595-2795.

'72 GMC VANDURA ¾-TON, V-8, 3-speed standard, dark blue, white pin striping, ET mags, RA radial, just tested, no rust, $3500 or best offer, 479-0641.

1976 12 PASSENGER FORD WINdow van, low mileage, immaculate condition, privacy glass, captains chairs, and many other extra options. 658-8886.

75 DODGE, CLUB CAB, D100, SE., V8, power steering, power brakes, Cruise, radio, air conditioning, canopy with finished interior. Excellent condition. 383-9854.

GET THIS
'77 Jeep Wagoneer, deluxe, virtually all accessories bought, A-C, a real beauty, 19,600 miles. $7800. Phone 383-6870 anytime.

'74 FORD ECONOLINE, RADIO, 302 automatic, good condition, 36,000 miles. New shocks and brakes. 478-6402.

'66 VW VAN, NEW BATTERY, generator and brakes, camperized. Great for skiing and town, very dependable. $850 OBO. 721-5085.

1975 GMC ¾ TON, 4 WHEEL drive pickup, 21,000 miles, has never been off blacktop. Asking $5500. 595-8534 after 5 p.m.

'74 F250 4X4 RANGER, 360 -speed, headers, dual tanks, factory AM-FM 8-track, $5200. Phone after 5, 478-7603.

77 FORD E100, WINDOW VAN, V-8, power steering, power brakes, like new, only 6500 miles, $5500. 479-1470.

'72 BRONCO 4X4, 6-CYLINDER standard, economical, $2995. Call Jim, days 386-2155, evenings 721-3947. DL-00388A.

75 DATSUN PICKUP, WELL maintained, camper equipped; offers to $2750. Days 388-5133, evenings 384-4088.

1971 CHEV VAN 30 SERIES, good condition, $2500 or offers, 721-5065 after 6.

'69 DATSUN PICKUP, RADIO, C.B., new brakes and tune up, $1200 or best offer, 478-3368.

1976 BOUGHT IN '77 SIERRA Classic 4x4, large wide tires, loaded. 479-1105.

69 FORD RANGER HD, ½ TON, 6 cylinder, 4 speed, new canopy, in A-1 condition. 656-6285.

GREY 1977 FORD F250, 4X4 with canopy, $7700 or offers. 477-0220.

1965 FORD ECONOLINE PANelled, carpeted, no rust, good condition, $750, 384-2938.

1976 GMC VAN, 6 CYLINDER AUtomatic, clean good condition. Phone after 6, 388-4646.

4x4
'51 Willys Jeep, 4x4, $800. Or swap for boat trailer, 17' or 18'. 479-7061.

1964 FORD VAN, SHORT WHEEL base, good body and mechanical, 474-1065.

CAMPER SPECIAL, AIR, TILT, Cheyenne, one-ton Crew cab, 1973 Chev. $4300. 388-6275, pager 2428.

"SIDNEY HAS"
1 Ford 4x4 and canopy, $6295. DL01759A, 656-7259.

1965 CHEV ONE-TON PICKUP, work horse, tested. Only $1150. 388-6275, pager 2428.

1970 INTERNATIONAL 14' VAN in excellent shape, only 61,800 miles. 479-8198.

1971 FARGO ½-TON PICKUP, 318 cu. in. V-8, 4-speed, radials. Asking $850 or offers, 592-4324.

"SIDNEY HAS"
4 pickup trucks ½'s and ¾'s from $2995. DL01759A, 656-7259.

FOR SALE: 1975 FORD CUSTOM ½-ton, V-8 automatic, 61,000 miles, $1600. 543 Whiteside after 5 p.m.

'76 TOYOTA LONGBOX WITH canopy, excellent condition. $3795. 598-6005.

71 MAZDA PICKUP, CANOPY, runs, needs engine work; $450 offers. 388-5283.

MAKE US AN OFFER WE CANnot refuse on a '65 Ford 1-ton flat deck. 112-748-1775.

1969 GMC LARGE STEP-IN VAN, 12,000 miles, only $2,000. 1121 Caledonia Ave., 386-8561.

'69 FORD ½-TON, 360 4-SPEED, 658-8073.

'71 FORD ¾-TON, CAMPER SPEcial, many extras, $1950. 595-1496.

1974 TOYOTA LONGBOX, GOOD condition, call before 2, 477-4435.

1975 DODGE T100 VAN, GOOD shape, $3850 or offers, 478-1367.

'76 GMC 1 TON CARGO VAN, $4,875 for quick sale, 384-9249.

'75 FORD ½-TON, LIKE NEW, $3100 or offers. 388-9784.

1978 RANGER XLT, ¾ TON, ALL extras. 383-1579.

73 JIMMY 4X4, CONVERTIBLE, $2500, Phone 478-9571.

72 VW VAN, EXCELLENT CONdition, $2500. 479-7339 after 5.

UNIQUE CAMPERIZED 1973 Econoline, must be seen, 656-5070.

'72 VW WINDOW VAN, 7-PASSENger, excellent condition, 592-1511.

SMASHED UP '74 DATSUN PICKup, for sale. 385-6836.

1973 1-TON CHEVROLET PICKup, sacrifice, $2100. 386-4668.

1963 FORD ECONOLINE, NEEDS motor work, $300, offers. 382-0193.

'74 DODGE MAXI-VAN, STOCK, low mileage, 386-1616.

'62 FORD WINDOW VAN, $350 OR offers, 474-1954.

154 TRUCKS, BUSES AND VANS

1966 INTERNATIONAL 1700, 5-speed transmission, 2-speed axle, 16' box. Offers. Can be seen at Slade and Stewart, 95 Esquimalt Rd., 7 a.m.-2 p.m.

77 DODGE MAXI VAN, 6-CYLINder, automatic trans., power brakes and steering — $5,950. 656-5912.

'66 LANDROVER 109 PICKUP, needs brake, engine work. Rebuilt transmission, recent clutch, Michelin radials. $1,300. 386-1683.

1975 GMC JIMMY 4X4, 350 AUTOmatic, dual exhaust, headers, white spoke wheels. $6,000. 652-1353, 652-3422.

1974 GMC ¾ TON VAN, 6 CYLINder 3 speed, radio, new paint, 58,000 miles, $3,450. Days 385-7727, nights 385-6538.

1968 GMC ½ TON, NEW 396, HOLley 780 double pumper, overbore, shaved heads, needs body work. Contact 382-8548 after 5.

65 CHEVY VAN WITH COLLAPsible top, camperized, needs some motor work. $600 or offers. 1435 Harrop Rd.

LETS MAKE A DEAL! CLEARance sale on all trucks, 40 trucks (Victoria) Ltd., 2435 Trans Canada Hwy., Victoria, B.C. DL 01668A. 478-1774.

'73 INTERNATIONAL 4X4, TRAvelall, 4 speed, ¾ ton, roof rack, Warn winch, 53,000 miles, tested, 385-9495.

1977 CHEV SILVER AUTO, 4X4, short box with canopy, $7500 firm. Will trade for '71 or '72 VW. 386-0591.

1973 GMC VAN, ¾ TON, ONE owner, partial camperized, 20,000 miles on hp 327, 6 tires on rims. 595-2575.

'71 FORD ½ TON, STANDARD trans, 302 motor, good condition, tested till '79, $1700, 385-1829.

HUNTING WAGON, 1976 SIERRA

'77 CHEV-'77 FORD ¾ TONS, 4x4s, V8s, 4 spds, $6400. By Monday. Munro Motors, 748-8760, DL00388A.

'78 FORD F250 V8 AUTOMATIC, P.S., P.B., dual tanks, 16,000 miles, 8' Security camper, $6800. Munro Motors, 748-8760, DL0388A.

'64 CHEV ¾-TON, 6-CYLINDER, with cab-over box suitable for horse hauling. $600 or best offer. 478-9627.

66 CHEV ½-TON, TESTED, DUAL exhaust, new tires, air shocks, 327 3-speed. In fair shape. $1,200. 385-0458.

HEY 4-WHEELER! '75 LAND Cruiser, rollcage, header, 5 off road tires, 2 tops, 32,000 miles, $5,500. Call 478-0587 after 6 p.m.

HUNTER OR SKIER
'66 Scout 4x4, good condition, new tires, asking $1080 or closest offer. 477-8002.

'74 DODGE MAXI-VAN B300, 360 V8, p.s., p.b., camperized, new paint, tires, $4000. 592-3358.

1967 ECONO VAN, AS IS, $300. TO view, 625 Hillside or phone 388-7311 between 8 and 5 weekdays.

1955 CHEV SILVER GRAY ½ ton pickup, must sell, $3,995. 383-8985.

SPORTY 1978 FORD F250, 7900 GVW, camper special, 8,000 miles, $7650. 658-5935.

"SIDNEY HAS"
2 Dodge Vans, from $1695. DL01759A, 656-7259.

76 FORD 4X4 XLT, CANOPY, BIG tires and wheels, $7,500, 385-9990 or leave message, 385-7013.

1976 FORD E250 ECONOLINE van, power steering, power brakes, radio, $5000. 474-1717.

'78 4X4 CHEV, POWER STEERing, power brakes, automatic transmission, 382-1361 or 592-0344.

'75 FORD CREW CAB, 4X4, EXcellent condition, 743-2808 Cobble-hill.

'60 VOLKSWAGEN VAN, FULLY camperized, insulated, runs if brakes fit, $400. 382-0581.

'76 CHEVY VAN, BLACK, NEW paint, mags, TA 50, flares, spoiler, sun-roof, $5800, 386-8608.

1976 ¾-TON GMC 350 4-SPEED, canopy, only 18,000 miles, excellent condition, $5800. 592-0737.

1969 DATSUN PICKUP, JUST tested, heavy duty bumper, good general condition, $895. 384-5911.

'63 PANEL TRUCK, 15,000 MILES on power train. Armstrong T-T, chrome spoke, best offer, 386-0094.

78 FORD PICKUP, STANDARD 6-cylinder, heavy duty springs. 479-7201.

'74 JIMMY SIERRA, 4-WHEEL drive, 2 tops, 8 wheels, best offer, 382-3216.

'75 FORD, 4X4, CREW CAB, 642-3424 after 6. May be viewed in Victoria.

158 TIRES

MACS TO CLEAR
Appliance, E.T., CDN, Western

Come See Our LOW Prices

Let us fit them with our wide

GENERAL GRABBERS
AT
D & D TIRE
1620 BLANSHARD
382-7283

7 DAY SAVINGS
STEEL BELTED RADIALS

145X10	Dunlop	39.20
155X12	Pirelli	42.95
165X13	Pirelli	51.00
165X14	Pirelli	49.90
165X15	Pirelli	56.55
185X15	Pirelli	66.30

BEST BUYS
4 PLY POLYESTER

B78X14	Dayton	25.50
G78X14	Dayton	29.90
G78X15	Dayton	29.90
H78X15	Dayton	31.90

GOLDEN MILE TIRE
2551 GOVERNMENT ST.
382-8228

Road King
WIDE TRACK
All Terrain — Polyester
RAISED WHITE LETTERS
Ideal for 4x4's, RV's and Pickups
$79.95
Size 11x15, 6-ply rated
QUEENLAND TIRE
851 VIEWFIELD RD. 384-8072
MON.-FRI. 8-5, SAT. 9-12

SIDE-BY-SIDE, LANGFORD area. Three bedrooms, 1½ bathrooms, living room and dining room downstairs, wall-to-wall carpeting, $330. 477-8687.

FORD TRUCK RIM, 15" COMplete with good tires, 2 Ford Falcon hubcaps, 592-0149.

2 STEEL RADIAL 500 TIRES, GR78x15 whitewalls, $50, 477-7038.

700X15 TRUCK TIRE ON FORD rim, $30. Offers. 384-7019.

FOUR 10X16.5, 8-PLY TOWN AND Country tires, $50, 382-5792, after 4.

RIMS AND TIRES, ½-TON FORD. Offers, after 5, 642-4280.

THREE 215 X 15 AND ONE HR70x15, radials, 652-3160.

160 PARTS, ACCESSORIES

Why Sell Your Car?
Have your import or domestic engine done by professional rebuilders. Rebuilt engines available. Sea Power and Machine, 656-4341.

PARTS WANTED
for 57 Chev Belair two door, fenders, seats, 283 engine and power glide auto trans in running condition. 656-4282.

'62 CHEV MOTOR, 238, RECONDItioned, $125 or best offer, '62 Acadian for parts or whole. Leave message at 388-6542 days, 385-1265 evenings.

'67 MUSTANG FASTBACK FOR parts. Also 302, 479-4487, after 6.

160 PARTS, ACCESSORIES

BOBCAT
HABITAT'S EQUIPMENT CENTRE
914 GOLDSTREAM AVE.
478-0811 DL-0078A

AUTO SUPPLY CENTRE
OPENING SPECIALS!

Filters $1.95, most domestic vehicles, PH, BA, 13A, 25, 30, 5, 43

Munro air shocks, $69.95

Lucas Quartz-Halogen lights $44.95

Mud flaps 24"x30" $7.95

Many other in-store specials!!

Your Island dealer for Clark Bobcat loaders an dAllis Chalmers Tractors.

67 VW DUAL PORT, MAGS, RAdials, flared fenders, California pop open windows, rear defrost, red velvet interior; $450 or best offer. 479-3488.

BRAND NEW 45 DCOE WEBBER with inlet manifold, will fit all Mini's, $100. 3.7 final drive gear, $40. Valve grind gasket kit, $10. 382-9668.

AUSTIN OWNERS, '56 TO '65, 1500 engine, over $600 invested in parts alone, 20,000 over bore. Must sell at loss. Can install. What offers? 383-8875.

'68 LTD, 4-DOOR HARDTOP, parts or whole, 302, runs good, $150. '73 Vega parts and motor. 479-1217.

VICTORIA 4-WHEEL DRIVE FREE WHEELING HUBS for any make of 4-wheel drive. D-13531. 597 Hillside at Rock Bay 388-6511

CHEV 350 TURBO, $90. BIG block oval port heads, $125. Front suspension and brakes, for '68 to '72 Chevelle, 652-5862.

SELLING ONE 307 V8 MOTOR, with 55,000 miles, asking price $275. See at 925 Dunford. Ask for Larry.

69 EPIC ENVOY O.H.C. PARTS, radiator, alternator, starter, new front brakes, new shocks. 479-9506.

FOUR TICKETS FOR SALE FOR 78 Fall Nationals. Bargain. 385-6657.

8 TRACK TAPE DECK, SOLID state, in perfect working order with 2 speakers, $45. 382-8670.

VOLKSWAGEN ENGINE, RECONditioned, zero miles, $400 installed. Days, 382-6020; nights, 385-5340.

390 OFFERS, 2C 6 TRANSMISsions, 2-door Galaxie, 4-door Galaxie, and parts. 382-1585.

FOR SALE: 8000 LB. WINCH, Ramsey, with mounting bumper. Phone George, 385-3513 or 383-8775.

CARTER 625 CFM, $95. GM 307 cu. in. complete or parts. $75. Muntz cassette deck. $75. 479-9151.

WANTED: TIRES 800X16.5, ALSO 8-bolt wheels. 8' Canopy Cab height. 384-3305.

TWO 15x8 CRAGARS, 12-BOLT Chev rear-end, Chevelle duals, 382-2087.

'63 FORD FALCON FOR PARTS, very good motor, rebuilt 4 years, fairly good tires. 656-1506.

WANTED: GOOD SEATS FOR '68 Falcon 4-door, bench type, cheap. 656-1506.

MUNCIE M21 AND SHIFTER, excellent condition. After 5:30, 477-7069.

SOFT TOP AND DOORS FOR CJ5 Jeep, white, $150. 748-8330.

WANTED; REAR END FOR '57 GMC. Phone 382-0407 after 4.

'71 PINTO COMPLETE FOR parts. 592-1037 after 5.

WANTED: 68 FORD 428 FLYwheel. 385-4091.

FOUR GM 14" CHROMIES $85 OR offers. 652-5693.

SCRAP CARS REMOVED. $12 local. 474-1778.

AUXILIARP GAS TANK FOR VW Van, approx. 15 gallons. 478-2653.

WRECKING '74 ASTRE. REbuilt motor. 388-9784.

162 AUTO REPAIRS, SERVICE and TOWING

CERTIFIED MECHANIC WILL do any car repairs for low prices. Work guaranteed. Valve grind for V-8, $280. 6-cylinder, $180. 4-cylinders, $135. VW, $150. Parts included. Complete overhaul for VW, $295. Parts included. Call anytime, 383-6686.

DARYL'S MOBILE AUTO REPAIRS AND SERVICE
At your home or business, 24-hour emergency service. Phone 388-4436. Special rates for Old Age Pensioners

RADIATOR REPAIRS, FAST TOP quality repairs at Maurice's Auto Body, 427 Beta St., phone 386-3281 or 384-8094. Located behind the Burnside Pay and Save Gas Station.

VW AUTO REPAIRS, SPECIALIZing in Volkswagen repairs. Low labour rates. All jobs guaranteed. 383-1212, 649 John St.

VOLKSWAGEN SPECIALIST. Bever Brothers Automotive. Formerly Oak Bay 66. 1945 Oak Bay Ave., 598-3525.

COMPLETE AUTOMOTIVE AND marine repairs, $10 an hour cash or trade. 479-1249, 479-3740.

SCRAP CARS HAULED
Associated 478-9571

166 CARS AND TRUCKS WANTED

NEVER
SELL YOUR CAR
UNTIL
YOU HAVE
OUR OFFER
INSTANT
CASH!
DePape Motors Ltd.
779 Pandora 384-8035

WE PAY
the Highest Prices for Your Clean USED Car
TRY US — YOU'LL BE SURPRISED!
CONTACT CARL SPICER
Used car mgr.
Empress Pontiac Buick GMC LTD.
382-7121 DL01227A

TOP DOLLAR
FOR
TOP CLEAN CARS
Contact:
BRUCE LOCKHART
CORNELL-CHEV-OLDS
3050 Douglas 385-5777

CASH
"FOR GOOD USED CARS"
TRADE UP or TRADE DOWN
Call 382-9111
GARDEN CITY AUTO SALES
2978 DOUGLAS

CASH FOR LATE MODEL CARS
We Also Consign
ESQUIMALT AUTOMART LTD.
480 Esquimalt 382-7195

WANTED 1971-73 FORD VAN ¾ ton, standard transmission. Preferably 6 cylinder. Good mechanical order. 477-5051 after 6.

WANTED: AUTOMATIC TOYOTA, Between 1970 and 1973. In good condition. 384-3056.

STUDENT NEEDS VOLKSwagen in reliable condition, 382-7457 after 6 p.m.

WANTED; 1968-70 VOLKSWAGEN Beetle, top condition, for cash. 743-2210.

ONE, TWO OR THREE TON dump truck. 656-5671.

1966-'71 GOOD USED CAR, MUST be mechanically sound. 382-1950.

WANTED: 1965 MUSTANG CONvertible. 112-743-2110.

168 CAMPERS, TRAILERS and MOTOR HOMES

DOMINION MOTORS
HOME OF
—LAYTON—HOLIDAIRE trailers
—KIT Campers
—CHINOOK Motor Homes

SPECIALS

76 DODGE WASTERVAL MAXIVAN, auto, P.S., P.B., AM-FM stereo, 3-way fridge, furnace, stove and oven, blower fan, toilet, sleeps 4. 12,000 careful miles. Our price $11,000.

76 BRITTANY motor home, auto, P.S., P.B., AM-FM stereo, truck air, C.B., bathtub, large fridge, duct heat, T.V. ant., sleeps 4. Low mileage.
Was $16,950 NOW $16,450

Good Used RV's

73 18 ft. ARISTOCRAT on tandems, fully self-contained, Fridge, furnace, air conditioner. BARGAIN AT $3995
67 31-ft. AIRSTREAM $7250
70 10-ft. LANCE Camper $1995

PARTS, ACCESSORIES
REPAIRS
HOURS OPEN
Mon. to SAT., 8 A.M. to 5 P.M.
Dealer Licence Number D-00448A
1703 BLANSHARD ST.
(Across from Hudson's Bay parking lot), Victoria, B.C. 385-5012.

COASTLINE
TRAILER CENTRE
3388 DOUGLAS
(Across from Suburban Motors)

FRONTIER
SEPTEMBER
CLEAROUT
CAMPERS
MOTORHOMES
FULL PARTS AND SERVICE
OPEN NIGHTLY TIL 8 P.M.
Monday thru Thursday
SUNDAYS 1 p.m. to 5 p.m.
382-6102
D-01346A

IMPALA CAMPING WORLD
APOLLO
OTTO
BOLER
LIONEL
WINNEBAGO
FLEETCRAFT, SUNDOWNER
HOLIDAIRE, LEISURECRAFT
CANOPY TOPS — ACCESSORIES
PAT BAY HWY., SIDNEY
656-5504 MDL 2488
OPEN 7 DAYS
ALL REASONABLE OFFERS WILL BE ACCEPTED
EX-rental hardtops on sale from $1295

ZODIAC RV SALES & SERVICE LTD.
1090 GOLDSTREAM AVE.
OPEN MON.-SAT. 8:30-5:30
474-1228
DL02161A.
Special sale of nearly new trailers, 15'-30', single and tandem axle, Sleeping 4 to 8. 5th wheel, Brill motor home, campers, trucks, automobiles, boats, outboard motors, and Zodiac inflatables. Large selection of trailer parts. Propane and Sani dump. Estimates and expert work done on all insurance claims by our large body and paint shops. Repairs to all makes of outboard motors, all repairs by qualified mechanics.

Volkswagen Westphalia
1970, 73,000 miles, deluxe model, radials, front mounted spare and cover. Hot air furnace, Icebox, sink, poptop, sleeps 3. Good mileage. Excellent condition throughout. $3,650. 384-6077.

5TH WHEELER
18 ft. custo built in 1976. Sleeps 4, shower amnd hot water, fridge, furnace and oven. Large holding tanks. Easily towed with ½ ton PU. Hitch included.
$6,500
LOGAN'S R.V. SERVICE CENTRE
650 Burnside, near Douglas
384-0213 D-00287A

OKANAGAN
MOTORHOMES—CAMPERS
TRAILERS — CANOPY TOPS
Parts and Accessories
—REPAIRS—
"We Install Hitches and Do Wiring"
Open (Mon.-Fri. 9-6 p.m.)
LOGAN'S RV SERVICE CENTRE
650 Burnside, near Douglas
384-0213 D-00287A

DOGWOOD TRAILER SALES
PARTS — PROPANE
WESTERN WILDERNESS
Campers
WILDERNESS KOMFORT
Trailers
2630 Deville Road
Highway 1 at Millstream
478-6841 DL-00421A

MUST SELL 1977 25 FT. TERRY, like new, 16 ft. automatic awning, remote TV antenna, carpet throughout, storm windows, 60 watt Pioneer stereo. Tom 386-1076 days, 478-7029 Evenings.

'72 HOLIDAY RAMBLER 31 FT trailer, like new, top of the line with air, TV antenna. Coastline Trailer Centre, 3388 Douglas, 382-6102, D-01346A.

RENTALS
PATTERSON MOBILEASE
384-0233 478-6368

SPORTSMAN SPECIAL CANOPY type camperette, nicely camperized interior, must be seen, 1761 Lee Ave. or 592-6228 after 6:30.

COMET TRAVEL TRAILER, 14', electric brakes, sleeps 4, 3-burner propane stove with oven, ice chest, wood panel interior. Call 652-1686 after 5.

1976 18½' TANDEM SELF-CONtained, Also, extra large 3 way fridge, dual holding tanks, hot water and shower, hitch and sway control. As new, $5500, 478-5961.

1968 DODGE SCHOOL BUS CONverted to camper, $6500 or best offer, 478-4471.

GALAXIE CANOPY FOR SHORTbox import truck. Insulated and wired. 478-5960 after 6.

WE WILL BUY YOUR GOOD used Rec. Vehicle. Peden R.V. Ltd., 2855 Quesnel St., 386-3464.

8' SLIDE-IN CAMPERETTE, EXcellent condition, $900 or best offer. 477-5741.

'72 DODGE ¾ TON, FULLY camper equipped, $2500 firm, 592-0386.

IMMACULATE 1974 15' VANguard trailer, complete with accessories. 1829 Penshurst Rd.

HUNTERS SPECIAL: 9' CAMperette, ice box, water system, stove, jacks, $400. 477-2034.

HARDTOP TENT TRAILER, 3-burner propane stove and tank, 658-6984.

23½' KUSTOM KOACH TRAILER, self-contained, excellent condition, 478-2594.

HUNTER SPECIAL'S CAMPING trailer or 8' camper, $500 or best offer, 478-5374.

1973 10½' VANGUARD CAMPER, with hydraulic jack, 652-2432.

8' CAB OVER CAMPER, $950 OR best offer, 477-6666.

8' CANOPY, GOOD SHAPE, CALL John, 479-5177, 388-6733.

TANDEM CAR TRAILER, FIRST $500 takes it. 479-6197.

CAMPERETTE, NICE UNIT. Must see at 1761 Lee Ave. Offers.

FOR RENT: TENT TRAILER $50 per week. 652-4740.

1977 VANGUARD CAMPER, 8' fully equipped, 595-8078.

1977 JAMBOREE, 21,000 MILES, extra's incl. air. 658-5129. $12,900.

168 CAMPERS, TRAILERS and MOTOR HOMES

PEDEN RECREATIONAL VEHICLE LTD.

VANGUARD
MOTORHOMES — CAMPERS
TRAILERS — 5th WHEELS
— VAN CONVERSIONS —
IMPORT CAMPERS
CANOPY TOPS

Tioga Motorhomes
"NEW"
JUST ARRIVED
2 — '79 Tioga 22 ½ ft. minimotorhomes. Both on GM chassis. One with dash air. Ideally laid out with large rear bathroom and large living area, one with Goucho and the other featuring comfortable lounge chairs. Beautifully decored. A must to see!!

X-RENTAL SALE
Starting Sept. 22 we will have available for sale '78 20½ ft. and 22½ ft. VANGUARD Mini Motorhomes as well as 8', 8'9" and 9'6" VANGUARD campers at SUBSTANTIAL SAVINGS.

Parts and Accessories Store
SEE OUR COMPLETE STOCK of all components used to build, renovate or equip your camper, trailer or motorhome. All at reasonable prices.

REPAIRS
RENTALS
(Off Season Rates)
Consignment Sales
Van Tops Installed
PEDEN R.V. LTD.
386-3464
2855 QUESNEL ST. D-01950A
Behind Empress Pontiac Buick

Wille Motors What A Way to Travel

78 Security 23'
BRAND NEW MOTORHOME
On FORD chassis, 400 V-8 auto., P.S., P.B., cruise control, air conditioning, stereo tape deck, fully self-contained, including tub and shower $21,950

78 Security 20½'
BRAND NEW MOTORHOME
ON FORD chassis with 351 V-8 auto., P.S., P.B., radio and, of course, fully self-contained.
ONLY $18,950

78 Security 22'
BRAND NEW MOTORHOME
ON Ford chassis, 400 V-8, auto., P.S., P.B., stereo tape deck, cruise control, fully self-contained including tub and shower. $20,975

71 Westfalia
CAMPER
4 cyl., 4-speed with raised top $3895

77 Dodge
SHORTVAN, camperized, 6 cyl., standard $8995

74 Winnebago
MOTORHOME,
BRAVE, 19' $12,500

NOW IN STOCK
BRAND NEW SECURITY
8 ft. to 10 ft. MODELS

Come See and Compare Our RV Vehicles and Used Car Selection
SEE
PAUL SMITH
DLR. D-00840A
3240 Douglas at Cloverdale
382-2313
OPEN 9 TIL 9 P.M.

RAVEN RVs
Van Conversions
Custom Builders
END-OF-SEASON SPECIAL:
17 ft. RAVEN Trailer, fully equipped, Reg. $5795, NOW $4995. Also see us for truck canopies.
479-3178

1976 DODGE ¾ TON, V-8 AUTOmatic, power steering, power brakes, radio, 16,000 miles and 1976 Vanguard camper 9½ ft., 3 burner stove with oven, fridge, furnace and a port-a-potty in toilet compartment. Immaculate unit, $8800. 478-7420.

BEAUTIFUL 30' AIRSTREAM
3-way fridge, forced air heat, w-w carpet, etc. Tow car, New Yorker, loaded, plus H.D. hitch, mirrors, trans cooler, clean outfit ready to go. 4401 Hilton Pl. 477-6600.

'77 DODGE ¾ TON 440, ONLY 21,000 km., with '76 11 ft. Falta Camper including jacks, fridge, furnace, toilet, only $11,900. Coastline Trailer Centre Ltd., 3388 Douglas, 382-6102, D-01346A.

1977 STARCRAFT HARDTOP tent trailer, brakes, 3 way fridge, heater, 3 burner stove, AC-DC current, sink, sleeps 8, $3,150. 478-2326.

DELUXE 10½' 1974 VENTURE, hardtop tent trailer, swing out kitchen unit, furnace, 2-way fridge, sleep 6, $2700. 478-5647.

MUST SELL - 1973 17' TRAILer, toilet, fridge, stove, furnace, sleeps 6, asking $3500, 652-1330 or 652-4149.

1975 20' PROWLER, SELF-CONtained, excellent condition, many extras, trailer hitch included. $5295 or offers, 478-5154.

'75 TOYOTA LONGBOX WITH travelmate camper, sleeps 4, excellent condition, $5500 firm. 478-6670. After 4.

1976 PROWLER 21' SELF CONtained, excellent condition. Ideal for winter holiday, extras, $6,400. 656-1436.

1976 14' VANGUARD TRAVEL trailer, self contained, excellent condition, 748-9434.

SACRIFICE, BEST OFFER, travel in comfort, 22' motorhome. 382-6510.

UTILITY TRAILER, GOOD shape, 2 studded snow tires on Ford rims, 383-3534.

FOR RENT: 21' WINNEBAGO motorhome, available Oct. 28th on, 477-2704.

SPACIOUS 10½' SECURITY camper with firdge, stove, bathroom, etc. $2450, 474-1932.

RENT, NEW DELUXE MOtorhome, $150 weekly, 6c km, 477-0968, 477-2333.

HARD TOP TENT TRAILER, stove, sink, furnace, ice box, sleeps 6, $1,450, 652-1353, 652-3422.

RENT-A-MOTOR HOME
New units available, in large and small sizes. 112-245-3311.

CAMPERETTE WITH ROOF rack and jacks, needs appliances, 721-3593 after 5.

DATSUN TRUCK AND 7½' camper, stove, sink, icebox, etc., $1950, 478-3368.

FOR RENT: VW WESTPHALIA camper van, winter rates, 479-0274.

'66 VW CAMPER, NEW MOTOR, no rust, $600. 385-0805.

168 CAMPERS, TRAILERS and MOTOR HOMES

Fennell's
TRAILER SUPPLIES LTD.
PROPANE — REPAIRS AND APPLIANCE SERVICE
Custom Building and Van Conversions
Large Parts and Accessories Store
652-3941
Mon.-Sat. 9 to 5
Sun. 12 to 4
6459 Patricia Bay Hwy.

We've Got Them!
Parts - Accessories
PROPANE
All at
BOB'S
MOBILE HOMES LTD.
25 Crease 386-3623
DL 00414A

ARE YOUR TRUCK SPRINGS ADEQUATE?
We sell and install DENDOFF overload springs for all trucks including imports! Phone 384-0213. LOGAN'S RV SERVICE CENTRE 650 Burnside East, near Douglas

TONNEAU COVER FOR DATSUN shortbox or deluxe cab. 388-5826.

169 MOBILE HOMES AND PARKS

DRIVE BY

Beautifully treed Shirimae Park, 697 Hoylake Road corner Millstream.

New 14x52 2-bed. furnished ready for washer and dryer

Complete with sundeck $22,450

Similar no sundeck
Make an offer

Others on display

Woodland DL 10972A.
Ask for Wayne or Les
478-4151, 478-1823

THE PAVING IS IN!!
TWIN OAKS
Now is the time to view the 8 select sites remaining in the newest concept of modern home living in Victoria! Beat 1979 increase! Drive by 1498 Admirals, 6-8 eves. or 1-5 Sat-Sun and talk to our Rep on location or see our display homes at 2744 Spencer (corner of Trans. Can.) Mon.-Thurs. 9-6, Fri., Sat., 9-6, Sun. 12-6. For further information phone: Buy Right Homes Ltd. 474-2154

Friendly Mobile Homes
BUYING OR SELLING
For a sincere interest in your needs call:
1—1002 Goldstream Ave., Victoria
Victoria 474-1288 Mill Bay 743-5564
24 hours DL01635A

BOBS MOBILE HOMES

24x60 KNIGHT Squire, many extras, large lot, landscaped, cement driveway and walks. $36,500

24x62 BRITTANY, 3 bedroom, nicely furnished, part basement. $26,750

SINGLE WIDES
priced from $11,950 to $21,500
ALL IN ADULT PARK
382-5647 386-3623
DL00414A

TRI-WAY MOBILE HOME PARK, 12x60 Rolohome, 2 bedrooms, deluxe home with separate front dining room, set up on beautifully landscaped lot. Parking for 2 cars. Also very attractive 10x44 mobile home in excellent condition, situated on easily maintained space. Adults only. 478-8181, 384-8791. DL01297A.

12X56 PARTIALLY FURNISHED 2 bedroom mobile home in good condition. Situated in beautiful, quiet adult park, 20 minutes from downtown. Included Westinghouse frostfree fridge, washer and dryer. Admirals range, sundeck utility shed and drapes. 474-2477 evenings.

SOOKE AREA, SMALL PARK, AS new, 1975 12x68 mobile home, includes fully incsulated 10x20 addition, plus glass verandah 10x20, walking distance to school, on bus line, nicely landscaped. 642-3694, 642-4521.

PRIVATE CLEAN, 12X60, 2 BEDroom. New carpet, drapes. Includes washer, dryer, fridge and stove. No. 12-597 Hoy Lake Rd. Bank terms O.A.C. 388-5464 No. 541.

TRAILER PARK
Monthly winter rates will be in effect October 1st, Make reservations at Inn-City Victoria Camper Trailer Park, 2 miles from city centre. 382-4322 anytime.

MUST SELL 12X48 GLENDALE. Major appliances, drapes and carpet. Garden shed and addition. $10,000 or offers. Immediate occupancy, 478-8129 after 5 p.m. weekends anytime.

BARGAIN PRICE
24x44 double wide, bath and half, large Lot, C-W deck and porch addition, Friendly Mobile Homes, DL C1635A. 474-1288.

WELL LOCATED SINGLES, DOUbles, in both adult and family areas of Hidden Valley. For full information call Keith 478-6434 or 478-0034. Admiral Homes Ltd.

COSY 12X58, 2-BEDROOM MObile home, in Goldstream Villa. Features fireplace, large covered porch, spacious yard. $17,500. 474-1841.

RETIRED
New 12x58, 2-3 bedroom home, $16,900. Free pad rent to retired couple for light duties. Friendly Mobile Homes, DL 01635A. 474-1288.

12X64 2-BEDROOM MOBILE home located in Sooke, large patio and enclosed garage with or without furniture and appliances. Low pad rent. $14,900. 642-5085.

1344 SQ. FT.
24x60 has spectacular water views from full-length patio doors! Private lot with full paved drive! Buyright, 474-2154.

1972 CHANCELLOR, DOUBLEwide 3-bedroom mobile in quiet location close to town, schools, shopping, semi-furnished. (Offers). 382-1262.

CHECK THE PRICE ON THIS deluxe '77 Fleetwood, 14x70, set in beautiful adult park, furnished or unfurnished 642-4690.

MOBILE HOME SPACE AVAILable October 1st, suitable for single wide, Sooke Park, 7021 Grant Roado, 642-3651 or 642-5364.

FAMILY HOME
Large 3 bedroom double wide, in Family Park, with ¼ acre lot, Country Style Living. Friendly Mobile Homes, DL 01635A. 474-1288.

½-ACRE WATERFRONT!
All ready for our new 14 or 24 wide! Want privacy? Well don't miss out on this once only offer! Long lease! Buyright 474-2154.

DELUXE 3 BEDROOM!
Truly an exceptional home on large lot, fruit trees and many options too numerous to mention! Close in! Buy Right 474-2154.

THIS CAN'T BE BEAT!
A beautiful 2 BR 12 wide, 4 appl. in one of B.C.s most beautiful parks. $7000. Buyright. 474-2154.

HIGH WITH OLYMPIIC VIEWS, 3-bedroom 12 wide, utility room, large lot, storage shed. Lots more. Offers and trades. 474-1369.

169 MOBILE HOMES AND PARKS

LOOK AT THIS BEAUTY
2 bedroom, 12x68, with living room expando, attractive Langford location. Friendly Mobile Homes, DL 01635A. 474-1288.

SPECIAL, MUST SELL
12x68 3 bedroom, utility room model, located in nicer park, $9000. Friendly Mobile Homes, DL 01635A, 474-1288.

12X65, 3 BEDROOM, APPLIances, washer, dryer, $13,000 or offers. 743-2722.

10X55 TWO BEDROOM MOBILE home, has 220 wiring, 246-4337.

181 TOURIST ACCOMMODATION

CANADIAN FRIENDS — SPEND the weekend hiking and fishing on the Olympic Peninsula. Canadian money at par with this ad. Phone collect for reservations, Chinook Motel, 206-452-2336.

NEAR CITY CENTRE
HARTNELL HOUSE
1204 YATES ST.
Reasonable Daily and Weekly Rates.
383-0742 or 386-2812

CRAIGMYLE GUEST HOUSE
English style bed and breakfast. Daily, weekly rates available. 595-5411 or 595-2697.

190 ROOM AND BOARD

RETIRED?
Or just plain tired o shopping and cooking. Month's rest? Permanent home? Recuperating? Our location and food are excellent.
INFORMATION, 383-4164
GLENSHIEL HOTEL

ROOM AND FULL BOARD, $150 per month, private 5oom, 386-6545.

193 ROOMS TO RENT

LOW RATES
MAID SERVICE
Rooms by day, week or month. Singles from $40 per week, $125 per month. The James Bay Inn, 270 Government St., 384-7151.

FURNISHED BEDSITTING rooms, share facilities, reduced rent on one for caretaking duties. Phone 385-0058.

ALL FURNISHED, FRIDGE, stove, TV, close to town, afternoons at 384-2504.

CLEAN, COMFORTABLE ROOM, furnished, walking distance downtown, quiet home. 382-4192.

ROOM TO RENT, LARGE HOUSon four acres, Blenkinsop and McKenzie. 477-2203.

TWO SINGLE ROOMS, SHARING, 595-4184.

197 HOUSEKEEPING ROOMS TO RENT

AVAILABLE IMMEDIATELY, clean, bed-sitting room furnished, sink, fridge hot plate, utilities included. Apply at 228 Edward St. Suite No. 1.

AVAILABLE IMMEDIATELY from $100 including utilities, bed, cable, chairs, carpeted room. Vic West area. 384-5605.

DOWNTOWN EVERYTHING SUPplied, stove, fridge, quiet working man or active pensioner, $100, 711 Johnson.

FURNISHED ROOMS AVAILable, Sidney and Victoria, all appliances, utilities included, $130. 595-2310.

FAIRFIELD
Oct. 1 — furnished housekeeping rm, $75 p.m. Call Audrey at SAEC 388-6161 or 382-9255 (24 hrs).

HERE'S SOMETHING YOU should see! Furnished with kitchenette and walking distance. Only $90 month. 382-1302.

RITZ HOTEL—DOWNTOWN
Elevator service T.V. lounge
710 Fort St. 383-1021

CLEAN, QUIET, FRIDGE, stove, sink; older man, nondrinker. 1007 Johnson.

FURNISHED ROOM, SHARE kitchen and bath, $100 a month, weekly or monthly, 388-4501.

BEDSITTING ROOM WITH SEParate kitchen, Esquimalt. Immediate occupancy, $110. 383-9201.

200 APARTMENTS TO RENT UNFURNISHED

YOUR PLACE MANAGEMENT
1720 COOK ST. 388-7324
CUBBON RENTALS
1035 NORTH PARK
1044 BALMORAL ST.
Now available for viewing the second stage of this fine building. We have Bachelor and One Bedroom units available for the senior renter. This adult building has a billiard room, TV lounge, and games room for your convenience. Suites have coloured appliances, deluxe carpets, tasteful wallcoverings in kitchens and bathrooms. Cablevision and heating allowance included in your rent. We have underground parking and two elevators. Close to Wellburns, consistently one of Victoria's lowest priced supermarkets. To view these suites call at our office between 11 and 2 p.m. Monday to Friday. After hours, Suite 408 or call 388-7324 for pickup at your convenience.

$190.00 up. Lovely 1 and 2 bdrms. in new controlled entrance bldg., close to schools, bus, shopping, town. Balcony, carpet, parking. Children welcome.

$247.00 Esquimalt. Modern 2 br. apt. in elevated position. Incl. heat, cable, parking, swimming pool. Avail. now.

$247.00. Esquimalt. All utilities included in this modern 2 br. corner top floor apt. in small bldg. Balcony has some water view. Avail. Oct. 1st.

$350.00 Quadra-McKenzie. Lovely ground floor corner condo in the "Royal Woods". Avail. now.

$208.00. Esquimalt. Lovely 1 br. top floor apt. in parklike treed area. Incl. heat, cable, parking, balcony. Avail. now.

$57.50. Close to Parliament Bldgs. Housekeeping room for mature lady.

PEMBERTON, HOLMES LTD.
1000 Government St. 384-8124

DELUXE 2-BDRM UNIT
LAUREL POINT—Full high sea views, fireplace, large terrace. Lease available. Offers. Please call: SUSAN or JACK BETTS, 477-4042 385-2481.
Swinerton Stewart Clark Ltd.
REALTY WORLD

WANTED; ACTIVE RETIRED couple to occupy 3-room basement. Beautiful location. Fridge, bath, adequate furniture, own entrance, carport. Maintain lawn, vegetable and fruit garden. Minimum rent, actual cost, no capital investment interest. Owner active lady preferring sharing to selling. Reference. Victoria Press Box 166.

WATERFRONT
Admirals Road, Gorge area, 2-bedroom with balcony, available immediately, $231. 3-bedroom with balcony, available October 1st, $255. No pets, children welcome. Rent includes heat, TV, drapes, and parking. Phone 385-0644, 382-0848.

ESQUIMALT
Naden area, 1340 Sussex St.
Phone 386-6652
Bachelors, $160; 1-brs., $182; 2-brs., $214, includes heat, cablevision, parking, carpeting, drapes, appliances, sauna, swirlpool, resident manager.

LAUREL POINT
New 2 bedroom suites some with F.P., 5 major appliances, facilities associated with luxury accommodations, choice of 2nd-10th floor, serene harbour setting, close to Parliament buildings, $500 to $800 monthly, purchase option, 388-6751.

CITY CENTRE
Semi-furnished bachelor, 1 bedroom, older quiet block, with garden area, $140-$180, 598-4052, 386-9829.

COLWOOD-LANGFORD, 2 BEDrooms, appliances, close to facilities, $215, 478-7990.

1 BEDROOM SUITE, COMPLETEly redecorated, near Stradacona Park. Phone 592-0383.

1 BEDROOM SUITE FOR RENT, 867 Esquimalt Road, Oct. 1st. 382-3469.

1019 ROCKLAND, 1 BEDROOM, $190, Oct. 1st. 388-4787 after noon.

TODAY'S CROSSWORD PUZZLE

UNITED Feature Syndicate

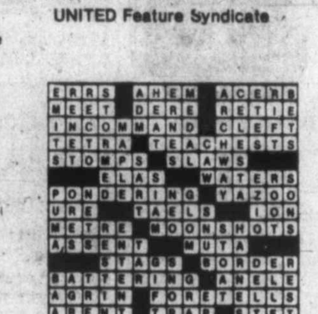

ACROSS
1 Rat — —: A noise
5 Satiny
10 As — —: Unchanged
14 Island off Venice
15 City of India
16 Swelling
17 Look—alike: 2 words
19 Entrance
20 Protective covering
21 Wander
22 Misfortunes
23 Lukewarm
25 Singer Ella — Morse
26 Great land mass
30 Cambodian money
31 Sport
34 Royal and Blanc
36 Carpets of India
38 — — bind
39 In an unsettled manner
42 John —
43 Heavens' holder: Myth.
44 Loudness units
45 Bill — —
47 Whale: Prefix
49 Man's name
50 Printing fluid
51 Particle
53 Isn't able
55 Hawaiian garland
56 Lacquer ingredients
61 Wickedness
62 Decorative
64 Love to excess
65 Fat
66 Top-drawer
67 Urn
68 Sat
69 Joyous

DOWN
1 Alan or Robert
2 Layer
3 Eve's mate
4 Bustle
5 Pinnacles
6 Charged particle
7 Computers, in a sense: 2 words
8 Work with the hands
9 Unit of length
10 Huron, e.g.
11 Overly permissive: 2 words
12 Adored one
13 E. Ind. weights
18 Groove
24 Gem
25 Flat-topped hills
26 Ammonia compound: Comb. form
27 "— — a gun!"
28 Uncertain
29 Broke the fast
31 Skin coloring
32 Cove
33 Dictum
35 Barren
37 Stair part
40 Midi season
41 In addition
46 Bony growth
48 Designated
51 Eur. republic: Prefix
52 Aberdeen's river
53 Give up
54 Declare frankly
55 Flying maneuver
57 Impediment
58 Chemical suffix
59 Pram pusher
60 Malamute's tow
63 Chemical suffix

By R. A. POWER

200 APARTMENTS TO RENT UNFURNISHED

WINDSOR COURT APTS.
252-254-258 Gorge Rd. E.
BRIGHT SPACIOUS APTS. HEAT INCLUDED. EXCEPTIONAL RECREATION FACILITIES
Including:
50' indoor swimfing pool — saunas — Swirlpool — Squash court — Tennis Court — Universal Gym.

1 Bed. from — $215
2 Bed. from — $275
2 Bed. 2 full Baths — $325

Adults only — No pets

For information or appointments please call Resident Managers:
Mrs. Noad
383-0509
Mrs. Pepperall Jr.
384-6305
Mrs. Pepperall Sr.
384-6103
Mr. John Johnston
386-369?
Office. Mon.-Fri.
388-4555

MacArthur Park Estates

FAMILY SUITES
855 Ellery St. in Esquimalt. It will pay you to check these out right away with Mr. and Mrs. Atkinson experienced resident managers. Phone 382-2942. Goodwyn Management.

THE SEAFORTH
Townhouse units, plus third storey penthouse suits available. Renting from $225-$350. Amenities included, controlled underground parking, fridge, stove, washer and dryer.
547-549 ESQUIMALT RD.
Manager's suite, No. 10, 384-7735 or 9-5 weekdays, 388-4232

Lovely 1-bed. suite on grd floor. Has large patio, stove, fridge, washer dryer, etc., etc. With all facilitires rent $400 suit older person. For permission to view phone 598-2411 or 385-0991 answering service.

TWO BDM. SOOKE TOWNHOUSES, SECLUDED LARGE GROUNDS BUT WITHIN WALKING DISTANCE OF TOWN. CHILDREN WELCOME. RENT TO INCLUDE HEAT, LIGHT, WATER IF DESIRED FROM $250 P.M. IMMEDIATE OCCUPANCY. PHONE CARETAKER 642-4267 OR BRITISH AMERICAN REALTY LTD. 385-1431.

200 APARTMENTS TO RENT UNFURNISHED

YOUR PLACE MANAGEMENT
1720 COOK ST. 388-7324
CAPSTAN COURT
630 Head St.
This is a quiet, adult building close to buses and shopping — A few suites available. Controlled entrance — Balconies, wall to wall.
Phone 386-0083
388-7324

OAK BAY — EXTREMELY CONvenient 1-bedrm. suites close to supermarket, store, bus and rec. centre. Avail. Oct. — $172.21 and $167.15.

JAMES BAY LUXURY — 1 BEDroom suite — panoramic view, sauna and pool, underground parking, $289.00. Available now. 384-9335.

WALKING DISTANCE TO TOWN — well-kept older block, bachelor and housekeeping room. To view call 384-5830.
david burr ltd.
656 Fort St. 384-9335

ROCKLAND — OCT. 1
2-bedroom apartments to rent in newly-renovated older character building, safe area for children and pets. $250 and $325 per month. Call Realspan Properties Ltd., 388-6454.

2-BDRM. STE.
In older home in Vic West area facing the Gorge waters. Rent of $235 a month includes heat and light, as well as stove and fridge. For further details, please call 382-2761 (9-5). Adults only, no pet.

QUADRA-HILLSIDE
Spacious 1-bedroom apartments available October 1. Steps to shopping and buses, quiet clean building. Call resident manager, 384-4530, or Realspan Properties Ltd., 388-6454.

CAIRN VILLA
Modern 1-bedroom, park-like setting off Old Esquimalt Rd. Heat, cablevision and parking. Mature adults only. Sorry, no pets. 383-3239.

OAK BAY — 1 BLK. FROM Marina — ground floor apt. with large patio — 2 bedrooms, 2 bathrooms and utility room with washer and dryer. Rent $575. Lease available. Phone 385-5702 during business hours.

1 BDRM. $177
879 ESQUIMALT RD.
Available Oct 1st. Heat, cable and parking included. Resident Manager 388-5736. Goodwyn Management.

YORK MANOR
James Bay, bachelor for Oct. 1st, swirlpool, cable, heat, hot water, parking. Phone 388-7226.

FAIRFIELD SXS, 2 BEDROOM, fireplace, full basement, should be viewed inside to be fully appreciated. 1406 Cook St. between 7 and 9. Responsible adults only. $295. 479-2990.

OCEAN VIEW, FAIRFIELD, 2 bedrooms, 2 bathrooms, fireplace, 5 appliances, adult oriented condominium, October 1st. Year lease. $400 monthly. 384-8653 4-8 p.m.

CENTRAL PARK PLACE, NEAR to town, 2-bedroom suites available, Oct. 1st, adults only, no pets, 382-0652 after 11:30 a.m. for appointment.

203 APARTMENTS TO RENT FURNISHED

"LAUREL POINT"
HARBOUR FRONT
LUXURY
CONDOMINIUMS
FOR RENT
FROM $500 to $600.
PER MONTH
Spacious, 2-BR prestige condominiums are now available for rent. These top quality apts, contain frost-free fridges, self-cleaning ovens, dishwashers, in-suite washers and dryers. 2 bathrooms, w-w carpets, drapery and balconies. Laurel Point facilities include its own library, clubrooms, workshop, swimming pool, saunas, and underground parking.

SEASPRAY
PROPERTIES LTD./ REALTOR
"VIEWING BY APPOINTMENT ONLY"
386-3124

1 BEDROOM BASEMENT SUITE, heat and hydro included, $155 per month. To view, 1041 Bay, back of building after 6 p.m.

BASEMENT SUITE, AVAILABLE OCT. 1st, $200 PER MONTH, SIDNEY, CALL ROSS BRACKEN 388-4271, J. H. WHITTOME & CO. LTD.

3 BEDROOM SUITE $270
Esquimalt, heat, cable included, balcony, elevator, 479-5205 or 386-2730.

2 BEDROOM SUITE, MAIN floor, fireplace, $250 plus utilities. Bachelor suite, $130 plus utilities. Colwood, 386-3668.

LANGFORD-COLWOOD AREA, large 2 bedroom, near schools, shopping and transportation, $221. 478-4109.

CLOSE TO TOWN, CABLEVISION and heat, 1 and 2 bedrooms, $170-$220, for mature, quiet person. 384-9412.

FIREPLACE, DISHWASHER, 1 bedroom, wall-to-wall, new 6-plex, cat welcome, $230, 384-9047 or 656-2608.

DELUXE 2 BEDROOM SUITE, IN Sidney, utilities included. Own entrance, child welcome. $250, 656-2661.

[illegible] town, $250. Heat included. 473-0921

SIDNEY
[illegible] $190. 385-6719 or 477-7710.

CITY CENTRE — CARETAKING Reduced rent for assistance, 598-4052, 386-9829.

ONE BEDROOM SUITE, SHARE bathroom, available immediately. Also bachelor, 384-2772.

LARGE BEDROOM, UTILITY INcluded, Lake hill area. No pets, non-smokers. 479-8728.

BEDROOM APARTMENTS FOR rent. 340 St. James Street, 382-0506.

200 APARTMENTS TO RENT UNFURNISHED

Treelane Estates

$270

PER MONTH — ONE BEDROOM

Apartments

Are now available in Victoria's newest twin towers — Tree Lane Estates. Why pay rent for a hole-in-the-wall today when you could be moving into an exciting new complex for as little as $265 per month, one bedroom — tomorrow?

Treelane Estates

103-105 Gorge Rd., features the latest in interior design, up-to-the-minute amenities, controlled access, color co-ordinated kitchens and baths, brand-name appliances and quality broadloom and draperies throughout.

The Features

Are built-in tool Saunas, Swirlpool Recreation and Hobby Rooms, Roof Gardens, Observation and Entertainment Room. Spectacular views and country-like setting just minutes from downtown.

Town Houses

Are also available from $305 per month; 2 bedrooms from $410 per month.

COME IN

Any day and see for yourself. Our charming hostesses will be pleased to show our fabulous complex.

103-105 GORGE RD.

OPEN HOUSE DAILY
MON.—THURS.—10 A.M.-9
FRI.—SAT.—SUN.—NOON TO 5
388-5332
(no appointment necessary)
Concord

BROWN BROS. on LANSHARD

"People Helping People"

FIRST CHOICE IN APARTMENT RENTALS

REDWOOD PARK

(155, 157 Gorge Rd. E.)

Want to make a change? Tired of the same old place? Why not make your spring move to a bright, fresh suite in Redwood Park featuring a full-sized swimming pool, sauna, covered parking, and sundecks? Available immediately, one and two-bedroom suites from $225.00 and $285.00, heat included. Please call 382-6407 or 383-1750.

ELLERY APTS.

837 Ellery St.

One of our best apartment dollar values priced from $225.00 for two-bedroom suite, and from $190.00 for a one-bedroom suite. Heat included. Children welcome. For appointment to view please call resident manager 386-0045.

Blackwood Manor

2664 Blackwood at Hillside

Close to town, major shopping areas and on bus line. One bedroom suites from $180.00. Two bedroom suites from $275.00.

Available immediately, please call resident manager 382-6603

For further information please call BROWN BROS. AGENCIES 385-8771

VILLAGE GREEN APTS.

384-1955, 383-1912

We have bachelor, one and two bedroom apartments and townhouses available for your immediate occupancy. Manager's Suite, 213-122 Menzies, Caretaker's Suite, 14-119 Croft.

CAPTAIN'S WALK APARTMENTS
1357 ESQUIMALT RD.
SENIOR CITIZENS DISCOUNT
1 bedroom suites from $175
2 bedroom suites from $255
Large corner 1 bedroom and den from $265
Some with seaview
Covered parking available
Close to shopping, bus stop at door
Phone resident manager at 385-9381
SORRY NO PETS

SPARWOOD

Large one-bedroom apartment at 3824 Carey Rd. 1-year-old building, bus stop at door, walking distance to shopping, elevator, cable TV, laundry, covered parking for most tenants. Functional kitchen, coloured appliances, $215. Please call manager Mr. Martin Bol. 479-6297.

2 BDRM. $270
1 BDRM. $225

AVAILABLE IMMEDIATELY
New Block, 1037 Wychbury, Quiet Street, Resident Manager, 388-4259, Goodwyn Management, 388-7923.

UNIVERSITY GARDEN HOMES 3 bedrooms, close to shopping and schools, 1½ bath, family room, cablevision, includes stove and fridge, heat, hot water, drapes, parking. Spacious lawn. Children welcome. No pets. 595-5313.

1342 HILLSIDE AVE.
One 2 BR and 2 bachelor suites. Ensuite washer and dryer. Available immediately.
Mr. Ekels 388-6030
CREIGHTON PROPERTY MGMT. 388-4422

FORT NEAR ST. CHARLES
1-bedroom semi-detached, own entrance, heat, hot water, parking. $215. 598-1145 or 388-6262.

SEAVIEWS, ESQUIMALT, $220, 2 large, bright, 1 bedroom units, storage, parking, cable. John 477-8096, 386-3231.

1-BEDROOM APARTMENT, IN quiet area, use of sauna, and games room, $180 per month. Call 385-9596.

SIDNEY
Very large, bright, one-bedroom basement suite available to a single non-smoker. 656-4425.

FAIRFIELD
1-bedroom apartment near Beacon Hill Park, $175, 384-0051.

AVAILABLE OCTOBER 1ST, Bachelor $175. Children welcome, persons 21 or over. 2136 Ridge Rd. 383-8813.

BACHELOR, ALL UTILITIES and parking. $150. 598-1145 or 388-6262.

3-BEDROOM, HEAT, HOT water, parking. $319. 598-1145 or 388-6262.

1-BEDROOM, 2-BEDROOM, REAsonable, Vic. West. Available immediately. 386-7607, 384-6273.

VERY REASONABLE, BEHIND Parliament. Ocean view, 1, 2 bedrooms/bachelor, 45 Boyd. 386-6853.

1 BEDROOM BACHELOR SUITE. $160, James Bay. 382-3643.

JAMES BAY. Spacious 1-bedroom. Heat and Cable. $185, $197. 384-5690.

200 APARTMENTS TO RENT UNFURNISHED

SEASPRAY PROPERTIES LTD./ REALTOR

1911 Quadra St. 386-3124

"THE APARTMENT SPECIALISTS"

1-BEDROOM

$200—1180 Fort		382-0822
$209—925 Esq. Rd.		385-1908
$212—902 Caledonia		382-0760
$170—2622 Prior		383-6436
$200—55 Bay St.		383-7703
$195—1016 Kings		383-3124
$215—2902 Washington		386-2535
$175—540 Comerford		388-9781

2-BEDROOM

$250—2622 Prior	383-6436
$265—3255 Quadra	383-9931
$270-980 Wordsley	382-5622
$240—1255 Verdier	652-1524

"WE'RE AVAILABLE"
CALL BLDG. MGRS. OR 386-3124 ANYTIME

BAYWOOD ARMS
BELMONT MANOR
350-380 BELMONT
COLWOOD
PETS & CHILDREN WELCOME

Fridge, stove, w-w carpets and drapes are included in rent. Bldg. features controlled entrance, laundry facilities, large balconies and enclosed play area. Close to schools, park and shopping.
1-BR from $190
2-BR from $240
To view call
Cathy 474-1051
Laurie 474-2915

DUPLEXES
878 BROCK
942 GLENWILLOW

2 and 3-BR located in Langford from $250 per month. Appliances w-w carpet and drapes incl. For more information and appointment to view call: 386-2124.

TOWNHOUSE
2860 SOOKE LK. RD.

3-BR—$310 per mon. to view call 474-2482.

"MOVING UP ISLAND?"

Inquire about our TOWNHOUSES and Apartments in Port Alberni, Campbell River, Nanaimo and Port McNeill.

PRINCESS PEMBROKE APTS.

1020 Pembroke St
(By Athletic Park)

New Building
Children Welcome
Close to Town, Schools and Shopping

W to W carpets, Drapes, Large balconies, Elevator, Controlled Entrance.
DISPLAY SUITE

1-Bedroom Suites $195-$220

RESIDENT MANAGERS
MR. GORD ROBINSON
388-4189

Anytime
SORRY, NO PETS

Chateau Rockland Apts. Ltd.

Park Pacific

LORD HARLEY
3220 Quadra
SORRY NO VACANCIES

SEAPORT APTS.
200 Dallas
SORRY NO VACANCIES

ROYAL WOODS
1005 MacKenzie
Deluxe 3 bedroom including loft dining room —All kitchen appliances — full amenities. Sorry no pets. Adult oriented bldg. $485 monthly.

DEVON OAKS
1066 Fou Bay
SORRY NO VACANCIES

STADACONA CENTRE
1545 Pandora
Deluxe 1 bedroom with fireplace Private sundeck — all kitchen appliances full amenities — adult oriented bldg. $385 monthly.

RENTAL OFFICE
1545 PANDORA
BY APPOINTMENT ONLY
595-3132

KIM

PROFESSIONAL MANAGEMENT

Choice apartments, W-W carpets, drapes, fridge and stove in controlled buildings.
1025 KINGS 383-7633
1-Bdrm. from $220
343 SIMCOE 386-3281
1-Bdrm. from $185
Some of these fine suites available for immediate occupancy, others Oct. 1. Also one-bedroom suite available for reliable retired couple at reduced rent for acting as relief Mgr. two days per week, for further information phone office, 386-3281.
EVENINGS AND WEEKENDS
388-5852 or 385-5292

CLOVERDALE
TOWNHOUSE COURT
991 CLOVERDALE

One Bachelor and One 2-Bedroom
HEAT AND CABLE INC.
CHILDREN WELCOME
Open to View 12-7 p.m.
Contact Manager in Ste. 101
385-0814 or 385-0991 ans. ser.
GREEN BANK DESIGNS LTD.

HAMPTON COURT
159 COOK ST.
New luxury suite in charming heritage building overlooking Beacon Hill Park. 3-bedroom, large living room, dining area, kitchen, 2 bathrooms, 1800 sq. ft. in total. Includes fridge, stove and 2 parking units. $650 per month. Lease and references requested. 382-3983.

DARWAI

885 DUNSMUIR

Overlooking West Bay Marina, 1 bdrm from $185-$195. Includes drapes, wall-wall carpet. Heat cable and water. Please call 384-6352.

ONE-BEDROOM APARTMENT for non-smoking, middle aged or retired lady. Walking distance to town. 598-7720.

200 APARTMENTS TO RENT UNFURNISHED

BROWN BROS. on LANSHARD

"People Helping People"

THE CHARLES DICKENS

NEW

243 Gorge Rd. East

Situated on the beautiful Gorge waterway on landscaped gardens. Close to major shopping areas. Bus stop to and from city centre right at your door. Heat included. Covered parking available.

One Bedroom Suites from $203

See our resident manager for a special move in bonus. Please call 388-6448 or call Brown Bros. Agencies at 385-8771.

1-BEDROOM SPECIAL

"While They Last"

INCLUDED in the Rent is your parking, water and most important your heat. — A saving of $30.00 per month on your rent.

BEAT OUR RENTS
899 CRAIGFLOWER
384-1101 384-6606
TOD HACKETT CONSTRUCTION LTD.

STOP

Looking for a nice clean building and very reasonable rent? Our rent includes parking and, most important, your heat; a savings of $30 a month on your rent.

899 CRAIGFLOWER
384-1101 384-6606
TOD HACKETT CONSTRUCTION LTD.

ASCOT HOUSE
1537 MORRISON STREET
Close to Jubilee and 2 bus lines. 2 bed suite with balcony. Carpets, drapes, frig. range, elevator. Nice quiet bldg. Rent, $280 per month. No children, or pets. Phone 598-2411 or 595-6278 9-5 P.M. or 385-0991 ans. service anytime.
GREENBANK DESIGNS LTD.

PRIVATE BEACH
Condominium with private entry. Secluded adult oriented complex, 30 mins from downtown Victoria. 3 units available from 1000 sq. ft. to 1300 sq. ft. 2 bedroom, 2 bathroom, vacuflor, dishwasher, fridge and stove $350-$395. Roscoe Developments Corp. 642-5254.

CRAIGHOUSE
885 CRAIGFLOWER RD.
1 bdrm suites, avail. now, $195 and up. 1 and 2 bdrms avail. Oct. 1 Fridge, stove, drapes, cable, w-w. Vic West bus at door.
385-5406

SANSAR APT.
1140 HILLSIDE
Quiet, spacious, pleasantly situated, convenient to bus and shopping centre. No pets, 1 bedroom and 2 bedroom, suites, $200-$260, manager 385-0456.

2-BDRM. SUITE $235
These suites are available either now or October 1st, in a very convenient location, opposite shopping, and on transportation. The building is specially suited to senior adults. For further details call 382-0626. No pets please.

WALK DOWNTOWN, 2315 Dowler, at Queens. Bachelor, $165. One bedroom, $190. 2 bedroom, $270. Small quiet building. Guest room. Parking. Elevator. Resident caretaker. Rents. information, 478-6354.

ESQUIMALT
Near Naden, 1-2 bedroom apts. to rent. Close to everything. Children and pets accepted. Call
HAL BARBER
384-8101 385-4832 385-1047
Knowles Realty Ltd.

BEAUTIFULLY DECORATED one-bedroom owner suite. Cedar and shag throughout. Dishwasher and lush surrroundings. ON bus. $285 a month. Utilities paid. 385-4231.

ESQUIMALT, SELF CONTAINED bachelor suite, private home, bed living room, bath, kitchenette, private entrance, close to bus and shopping, middle aged business lady only, single occupancy, available now, $120. 384-2034.

SHORELINE APT.
Available Oct. 1st, ground floor, 1-bedroom suite, 105 Island Highway. Mature adults only. No pets, 479-6761.

THE SENTINEL
The desire to live in the Sentinel reaches from coast to coast. One and two bedrooms available. 385-1249.

Waterfront Apts.
Absolute peace and quiet a priority from $185, 3 only available. Roscoe Development Corp., 642-5254.

VERMAY MANOR
Has 1 and 2-bedroom suites available now. Adults, no pets. 385-4132, 384-9793.

VICTORIAN APT.
2111 SPRING RD.
1-BR from $170, Parents with child welcome. Res. 383-6989.

VIC WEST
2-bedroom suite, $235. Includes drapes, fridge, stove, carpets, cablevision, bus stop at door, 384-6383.

VIEW TOWERS
One bedroom and bachelor suites for rent. Phone office hours 8:30-12 and 1-4, Monday-Friday. 382-0922.

VIC WEST
2-bedroom suite, $235. Includes drapes, fridge, stove carpets, cablevision, bus stop at door. 384-6383.

VERDON MANOR
Has 2-bedroom suites available now, kids and pets O.K. 382-0332, 384-9793.

VIC WEST, BACHELOR AND 1 bedroom, heat cable and parking free. Near bus stop and downtown. Mature adults please. After 4, 386-7245.

ESQUIMALT-CLOSE IN
3½ room, bright ground floor apt. with heat, hot water, cable and parking, $197. Dickie Agencies Ltd. 919 Fort, 383-2810 or 382-4312.

BEACON HILL PARK AND James Bay area, bachelor and 1 bedroom suites. From $175 - $185. Adults, no pets. 592-9516.

ESQUIMALT, NEAR NADEN, 1 bedroom, 2-bedroom, bachelor suite, good view. Children welcome. 385-4832.

CITY CENTRE
Reduced rent for light caretaking assistance, suit retired couple. 598-4060, 598-4052 evenings.

TWO 3-BEDROOMS, $212-$277, children, no pets. Colwood-Langford. 477-2548.

200 APARTMENTS TO RENT UNFURNISHED

WATERFRONT
1-, 2- and 3-bedroom suites available in adult-only, no-pet building, heat and cablevision included in rent. Building features indoor pool, games room and sauna. Call resident manager, 385-4022, if no answer, call Realspan Properties Ltd., 388-6454.

PRINCESS LOUISE
310 ROBERT ST.
CHILD WELCOME
Large spacious 1 and 2 BR apts. available. Heat, hot water, cablevision and parking included. Reasonable rent. 478-5550, before 5, 384-5320, after 5.

ONE BEDROOM, QUIET, CLEAN, well controlled building, elevator and laundry facilities, drapes, carpet, stove, fridge, storage, balcony, cablevision, heat, water parking. Close to shopping centre, bus, parks, Senior Citizens' Centre. Adults, no pets. 382-2221.

WATERFRONT
Country resort setting. A carefully layed out smaller apt. 1 bedroom plus den, 7 steps from parking to private entry, $225 plus utilities of approx. $25. Roscoe Developments Corp. 642-5254.

1 BEDROOM BASEMENT SUITE, across from Gonzales Bay, suitable for 1 person only, all utilities plus washer and dryer included. $185 per month. After 5 p.m. 598-5405.

LOVAT AVE. NICE 1 BEDROOM suite at $145; also 1½ size bedroom at $150. Close to Town and Country. 384-5059.

SEMI-WATERFRONT, 2 BEDroom, park-like setting, adult oriented block, utilities not included in rent, reliable tenants only, phone 386-0604.

201 APARTMENTS TO RENT FURNISHED

MONTHLY
WEEKLY
DAILY
Adjacent to Parliament Buildings on quiet street. Fully furnished one bedroom suites. Phones (no charge for local calls), colour TV, saunas, pool, games room, coin laundry, utilities.
THE ROYAL SCOT INN
425 QUEBEC ST.
PHONE 388-5463

NEAR DOWNTOWN
MONTHLY —
WEEKLY — DAILY
Newer block with spacious fully furnished suites. Color TV, linen and dishes supplied.
HARTNELL HOUSE
1204 YATES ST.
383-0742 or 386-2812

BEST WESTERN TRAVELLERS INN
710 Queens Ave at Douglas. Large units, queen size beds, colour TVs, including kitchen. Available October 1. Weekly maid service from $252 per month. Call 388-6641.

CRAIGFLOWER MOTEL
On Gorge waterway, offers deluxe bachelor and 1 bedroom suites at special winter rates. All the comforts of home. Completely furnished with maid service and laundromat on premises. Call 388-7861, Concord.

SHERWOOD PARK INN
123 Gorge Rd. East
386-1422
Furnished bachelor and one bedroom suites all have kitchenette. Weekly and monthly rates. Enjoy the benefit of a full facility hotel.

ROYAL VICTORIAN MOTEL
Weekly and monthly rates, large units, some 1 and 2 bedrooms from $180 per month and $55 per week. Please call 385-5771.

NOW RENTING IN THE SUN Crest Motel, all new fully furnished bachelor apartments for $300 per month. Including all utilities plus maid service. For further information please call 384-5122, 360 Gorge Rd. East.

CHARACTER FAIRFIELD 4-suite building, bachelor suite with separate bedroom, close to town and transportation, 1 year lease available, immediate occupancy; $175 per month. Mr. or Mrs. Hemingway, 383-5998.

ESQUIMALT — CLOSE IN
Large (2 bdrm.), 4½ rm. apt. with main furniture, covered parking, heat, hot water (laundry), and cable. Sorry, no pets. 1 quiet child O.K. Available now. $226.
Dickie Agencies Ltd., 382-4312

ESQUIMALT - CITY SIDE
Several bright 3½ rm. apts., with main furniture plus heat, hot water, cable and parking, $197 to $206; available now and Oct. 1st, Dickie Agencies Ltd., 919 Fort, 382-4312 or 383-8307.

FULLY FURNISHED 1-BEDroom suites, color TV, Queen bed, Maid service. Pool, sauna, swirl pool, elevator, laundromat. Oxford Castle Inn. 133 Gorge Rd. East. 388-6431.

DELUXE ACCOMMODATION
Across Mayfair shopping centre, quiet surroundings, large spacious room with separate kitchen; monthly and weekly rates. 650 Speed Ave. 595-4170, 388-7337.

ONE BEDROOM, "ESQUIMALT, quiet, clean, well controlled building. Colour T.V., etc. Heat, water, cable, parking included. Near shopping, bus and rec centre. Adults only. No pets. $270. 384-8220.

DOWNTOWN FURNISHED STUDIO SUITE. AVAILABLE IMMEDIATELY. KENT APTS. 1322 BLANSHARD. MATURE ADULTS. $180. 592-7535.

SPACIOUS: LIVING ROOM, fireplace. Dining room, 2 bedrooms, own basement. Downtown $325. October 15th or November 1st. 479-2736.

JUBILEE HOSPITAL AREA, ON bus route, across from shopping. Fully furnished including linen and kitchenware. Bachelor, $220. Adults, no pets. 592-9516.

ROYAL VICTORIAN MOTEL
Weekly and monthly rates, large units, some 1 and 2 bedrooms from $180 per month and $55 per week. Please call 385-5771.

AVAILABLE IMMEDIATEY two bedroom bottom duplex, w-w carpet, Gordon Head, $300 month includes heat and hydro, references required. 477-5543 after 6.

SPACIOUS ONE BEDROOM apartent, walking distance and most buses. Many extras and only $182 per month (may be less). Please call 382-1302.

FULLY FURNISHED 1 BEDroom apartment, private entrance, middle aged or retired person only. Near Simpson-Sears. 478-7014.

FAIRFIELD OCEANSIDE, SMALL cosy bachelor suite, heat and water included. $125 Middle-aged or retired person only. 595-7233.

BACHELOR SUITE $190 to $215
Near City Centre
Everything Supplied
Michelangelo Apartments 383-0742.

FULLY FURNISHED 1-BEDroom apartment, private entrance, close to Simpson-Sears. 478-7014.

1ˢᵀH FLOOR ORCHARD HOUSE, one bedroom, swimming pool, $285. 385-3877.

FAIRFIELD — SELF-CONtained bachelor, no pets. $150 plus electricity. 642-3455.

COZY COTTAGES WITH FIREplaces. No pets. Malahat Bungalows, 478-3011.

VIEW ROYAL STUDENT SUITE, $99. Share kitchen, includesall utilities, adults. 479-6112.

LARGE SELF-CONTAINED SEMI-furnished, quiet bachelor, $177, 386-7605.

202 APARTMENT FURNITURE TO RENT

MAIS
FURNITURE and APPLIANCES
RENT
COLOR or BLACK-WHITE TV'S
FURNITURE—APPLIANCES
MICROWAVE OVEN
at PENNIES per DAY
1821 COOK
385-2435

STANDARD FURNITURE
Three Rooms from
$40 per month
Immediate Delivery
382-5111

MONTH TO MONTH
Piece or Group
CAMOSUN FURNITURE RENTAL
742 Fort St. 383-3655

203 APARTMENTS WANTED

2 WORKING WOMEN, ONE CAT, desire self contained 2 bedroom character suite, November 1st. Must include utilities, fridge, stove and private entrance, close to downtown. 384-8944, 6 to 8 p.m.

FOURTH YEAR NON-SMOKING male student requires basement suite with fridge and stove within biking distance of UVic. 383-8370.

204 SHARED ACCOMMODATIONS

RESPONSIBLE, NON-SMOKER, prefer female, in spacious 2 bedroom luxury apartment, prestigious building by Beacon Hill, $150 per month. Telephone 385-6560 evenings.

WANTED: GIRL 19 HAS BEAUTIful furnished apartment to share with one other girl. T.V. and everything you could want. Please phone Lee at 479-3488 or 383-6583 anytime.

WANTED:; FEMALE TO SHARE 3-bedroom house with 2 others; house includes furniture, fireplace, stereo and dishwasher; $108 per month plus utilities, Oct. 1st. 383-5921 after 5.

FEMALE, AGED 20-28, WANTED to share house, $150 per month total. Furnished. Available immediately, 384-4232, 9-5 or 385-1485 after 4.

UNIVERSITY OR WORKING girl to share 2-bedroom house on University bus route. $150 includes utilities. 383-8634.

LOOKING FOR A CLEAN REsponsible working person to share my home with me in Fairfield. 382-4369. After 4.

WOMAN TO SHARE COMFORTable co-operative house with 2 others. 598-2215.

GIRL NEEDED TO SHARE 2-bedroom apartment, days. 388-6722; evenings, 382-0735.

GIRL, 20, WANTS GIRL TO share 2-room furnished apartment, close to college and UVic. 598-1588.

OCEAN VIEW WOMAN MID-20'S to share 3 bedroom house, $120. 386-0409.

206 DUPLEXES TO RENT

JAMES BAY
$400 per month. Modern 3-bedroom just steps to the sea. Appliances, carpeted. Available immediately on a month to month basis.

FAIRFIELD
$290 per month. Large one-bedroom side-by-side, stove & fridge, garage. Available Oct. 1, on a one-year renewable lease.
JACK MEARS
OAK BAY REALTY LTD.
RENTAL DEPARTMENT
598-3321

OCEAN VIEW
Huge new 3 level deluxe duplex in lovely country setting. 3 bedrooms, 3 bathrooms, rec room, over 2,300 sq. ft. Available Sept. 1st, $435. Roscoe Development Corp., 642-5254.

SEAVIEWS—COLWOOD
Near new 2 bedroom, rent includes stove, fridge, water, wall to wall carpeting, sundeck, laundry and extra strong storage rooms. Available Oct. 1st. Rent $325 per month. No dogs. 478-8361 or 592-1331.

$300.00. Langford. Modern 3 BR upper unit of 4 plex. Stove, fridge, w-w carpet, sundeck. Avail. now.
PEMBERTON, HOLMES LTD.
1000 Government St. 384-8124

SIDNEY - Oct. 1
2 bdrm. lower duplex, LR with fireplace, $267.92, share utilities. Phone Audrey at SAEC, 388-6161 or 382-9255 (24 hrs.).

AVAILABLE OCTOBER 1ST, 2 bedroom, side-by-side duplex in Langford on large lot. Wall to wall carpets, drapes, stove, fridge, $285. Children welcome, no dogs please, cat OK, 479-5894.

NEW THREE BEDROOM DUplex, 2 baths, Colwood, close to schools, $330 per month. Available October 1st. 658-8921 479-6221.

DUPLEX FOR RENT, 3 BEDrooms, electric heat, fireplace, rural surroundings. Phelps Ave. Phone 595-5339.

THREE-BEDROOM LOWER DUplex with fireplace, utilities included, available now. $285. 386-8881, 479-5781.

2-BEDROOM BASEMENT SUITE for rent, including heat, electricity, water, fridge and stove. $180 per month. 386-6351.

2-BEDROOM SUITE FOR RENT, including heat, electricity, water, fridge and stove, $275 per month. 386-6351.

TWO-BEDROOM DUPLEX IN VIC West includes electric range, immediate occupancy. 477-1913 after 6:30 p.m.

SIDE BY SIDE, 3 BEDROOMS, $300 available Oct. 1st., 208 Wilson, 385-2930.

SIDE BY SIDE 3-BEDROOM DUplex, carport, full basement, available Oct. 1st, $350. 721-3372.

BAY-CEDAR HILL, SIDE DUplex, 2 bedroom, plus one in full basement. $275. Vacant. 385-6178.

TWO-BEDROOM DUPLEX FOR rent in quiet area in Esquimalt. 553-4243 after 6 p.m.

SIDE-BY-SIDE DUPLEX, 4-BEDroom, 2-bathroom. 495 Grafton, 384-9406, anytime after 5.

2-BEDROOM UPPER DUPLEX, available Oct. 1st, Jubilee area. 477-3467.

AVAILABLE NOW, 2 BEDROOM, includes fridge and stove and utilities, $275. 477-6380.

NICE 2-BEDROOM, 9-YEAR-OLD stucco building, fridge, range, carpet, $250. 478-5327.

SIDE BY SIDE, 2 BEDROOMS, stove, fridge, curtains, $240, 340 Bethune, off Cloverdale, 384-3989.

AVAILABLE OCTOBER 1ST DUplex on Dallas Rd., $250. 385-2743.

207 DUPLEXES WANTED

SMALL FAMILY REQUIRES 2-bedroom duplex, Oct. 1st, maximum $300 with heat. Fairfield, Fernwood. 383-3186.

SMALL FAMILY LOOKING FOR 2 or 3-bedroom duplex, for October 1st. References. Please phone 386-9319.

210 HOUSES TO RENT UNFURNISHED

BOAT MOORAGE
at your back door. Magnificent view of the Sooke Harbour, 2 bedrooms, 2 bathrooms, fireplace, vacuflo, dishwasher, fridge, stove, parking. Our last townhouse unit $385. Roscoe Development Corp. 642-5254.

ON THE BEACH
2 bedroom cottage, fireplace, in estate grounds. Immediately available. Adult oriented. 30 min. from downtown. Roscoe Developments 642-5254.

JUBILEE AREA, 2400 BLK, Richmond Rd., available now, 2 bedrooms, newly renovated, full basement, stove, fridge, garage. No dogs, suitable young or mature couple. $335 per month. Kasapi Const., phone 386-6191.

BEAUTIFULLY RESTORED farm house overlooking Burgoyne Valley, Salt Spring Island, 3 bedrooms, family room, living room with fireplace, utility room, two sundecks, large workshed and garage. $375. 112-653-4237.

NEW 3-BEDROOM 1½ BATH, wall-to-wall, drapes, stove and fridge, washer, and dryer, $450. Sidney. Pet Welcome November 1st or December 1st. 385-9560, 656-2608.

LANGFORD AREA; 2 BEDrooms, oil stove, large storage area, close to shopping; $310 per month. 478-1721 between 9 and 5 weekdays.

AVAILABLE IMMEDIATELY; large older home, 4 bedrooms, 2 bathrooms, full basement, 2 car garage, 5 minute walk to town. Phone 592-1624, 5-7 p.m.

GORDON HEAD, CLOSE TO UVic, 4 bedrooms, 3 baths, WW, dishwasher, 2 fireplaces, rec. room, Rent $550 per month. 477-4976 after 6.

THREE BEDROOM, TWO FIREplaces, garage, large back yard, available October 1st., $350 per month, 3991 Douglas Street, 477-6340 or 595-1646.

GORDON HEAD, HIGH LOCAtion on quiet street, new 3 bedroom home, with fully finished recreation room, lease required, $550 per month, call Royal Trust, 386-4311.

NICELY RESTORED OLDER type 2 bedroom house on Newport Avenue. Working couple without children or pets preferred. $395. 592-7140.

210 HOUSES TO RENT UNFURNISHED

BROWN BROS. on LANSHARD

"People Helping People"

$280.00 1609 Morrison St.
Two bedrooms. Heat included.

$295.00 541 Burnside Rd. E. 2 bedrooms, fireplace, available immediately.

$435.00 No.12 4391 Torquay Dr. Three-bedroom town house, full basement, fireplace, w-w carpet, very nice.

$245.00 1323 Hillside Ave.
Two bedrooms. Heat included.

For further information please call:
BROWN BROS. AGENCIES LTD.
385-8771

WESTMONT REALTY (1977) LTD 388-4434

1226 JOHNSON
Bright 1 and 2 bdrm. suites — walking distance to city centre. Child welcome. 384-0132.

PIERS ISLAND
2-bdrm house, acorn fireplace, all appliances, on peaceful waterfront lot. 388-4434.

LANGFORD
3 bdrm townhouse, appliances, central location available immediate. 388-4434.

2407 VANCOUVER
3 bdrm. triplex, centrally located, fridge and stove. Available immed. 388-4434.

920 HILLSIDE
Cozy 1 bdrm suites in quiet bldg. $180 and up per month. Utilities incl. 383-1447.

$300,000 Esquimalt. Cosy 2 BR bungalow on large fenced lot. Incl. stove, fridge. Avail. now.

Central Saanich. Large modern 4 BR executive home on over 2 acres. Lease required. Incl. FP, appliances, 3 horse barn. Avail. Oct. 15th.

Near Helmcken hospital site. Immaculate 4 BR executive family home with den, family rm. 2 FP, 2½ baths, gourmet kitchen, many extras. Avail. now.

$500.00 Metchosin. Lovely 4 BR 3-bath country home with extensive water views. Oncl. 2 fireplaces, appliances. Avail. now.

PEMBERTON, HOLMES LTD.
1000 Government St. 384-8124

PATIO TOWN HOUSES
Adjoining park with tennis courts. A few steps to Victoria Harbor and waterfront walk ways.
New 2- and 3-bedroom townhouses with private patios.
Five minutes from downtown with free parking.
Carpet W-W with drapes and appliances.
2-Bedroom — $295.
3-Bedroom — $325.
P. R. BROWN & SONS
762 Fort St. 385-3435

AVAILABLE AFTER OCT. 1ST, 5 minutes from Saxe Point Park, 2 bedroom with sea view, fireplace and small easy care yard, quiet area: $350 for responsible adults who would enjoy a little gardening. No dogs, please. 388-6968 after 6 p.m.

ATTRACTIVE 3 BEDROOM townhouse, end unit in group of 5, partial basement, wall to wall, drapes, stove, fridge, dishwasher, and clothes washer, quiet treed street, $375 per month, lease or monthly rental. Call Royal Trust, 388-4311.

3-BEDROOM GLANFORD AREA, quiet street, dining room and fireplace, full basement, garage-workshop, fridge and stove, some drapes, carpets, $425. 479-7912.

WHY RENT
Would you prefer to rent for $375 per month or purchase for as low as $295 per month new home. 3 bedrooms. 652-1777 or 658-8846.

TOWNHOUSE, 2 BEDROOM PLUS nursery, fireplace, fridge, stove, 1½ baths, utility room, large heated, insulated storage area. Esquimalt, $325. 388-5043.

BEDROOM MOBILE HOME IN Lannon Creek Park, Sooke, fridge and stove, near new. Rent with option to buy $290 per month, references required. 652-4286.

SIDNEY AREA, 2-BEDROOM house, 1 bath, full basement, hardwood floors, fireplace, waterfront view, quiet area. Can be furnished. References. Professional couple preferred. No pets 656-1970.

IMMEDIATELY, NEAT, CLEAN 2 bedroom home, no basement, only 3 blocks north of Sears on quiet street; $250 per month, G. Howard, 388-5125.

LAKEFRONT — AVAILABLE Oct. 1st, 3 bedroom full basement. Fridge, stove, washer and dryer. Sundecks overlooking lake, $420 per month. Details, 383-7630.

TOWNHOUSE, 2-BEDROOM PLUS nursery, fridge, stove, 1½ baths, utility room, large heated insulated storage area. Esquimalt. $325. 382-4030.

2,000 SQ. FT. 3-BEDROOM, 2-bathroom, ranch style home, 1 acre in Duncan. Excellent condition, $350. 748-1894 or 388-7603 Victoria.

YOUNG EXECUTIVE, 3 BEDroom modern home, treed, Colwood lot, full basement; lease available Nov. 1st, $375. Wilson Rental Management, 382-3941.

2 BEDROOM HOME, FRIDGE, and stove, close to school and bus. Available October 1st. $300. 385-5343, after 5.

AVAILABLE NOW, ESQUIMALT, 2 or 3 bedroom, basement, no children or pets, 561 Head Street. $350. 477-0812.

3-BEDROOM FARM HOUSE IN Duncan area. May arrange for use of farm buildings, family preferred, $300 per month, 479-7565.

SEPT. 15, 3-BEDROOM, LARGE kitchen, dining room, living room with firepaice, no basement, $385. 479-8429 after 6:30 p.m.

TWO BEDROOM NEAR TOWN and Country and Mayfair, available Oct. 1st. Rent $310. After 11 a.m. 479-0338.

4 BEDROOM HOUSE, FRIDGE and stove, available first October, responsible people with references, 385-4715.

2 BEDROOM HOUSE, WALL-TO-wall carpet, fireplace, full basement, no pets, $310. 478-8957, 6-8 p.m.

2 BEDROOMS, ESQUIMALT; $350 per month from end September. 386-6164.

NEW 4 BEDROOM, 1½ BATHS, wall to wall, stove and fridge, near schools, quiet street. $400. 478-6402.

NEW 3 BEDROOM TOWNHOUSE, fenced yard, carage, basement. $390. 388-4232.

ON RICHMOND NEAR JUBILEE, $350. Wall-to-wall carpet, 3 bedrooms, nicely finished, 386-9823.

COLONIAL WATERFRONT HOME on 2 acres, Colwood area. References required. 479-2969.

NEAR GORGE, 3 BEDROOM full basement home with fireplace. 479-3534 after 5.

2 BEDROOM HOME, CHLDREN and pets welcome. $315, 595-5239.

3 BEDROOM HOUSE, $395. 658-5133.

OLDER OAK BAY HOME, adults, references. $375, 592-2938.

IN SOOKE, THREE-BEDROOM house for rent, 642-5074.

211 HOUSES TO RENT FURNISHED

$425.00 Metchosin. Modern 4-BR home with superior water views. Lease. Avail. now. Working couple preferred.

Brentwood Bay. Moderm 4 BR waterfront home with jetty. 12-month lease required. Avail. Oct. 1st.

PEMBERTON, HOLMES LTD.
1000 Government st. 384-8124

CABIN FOR RENT, ON TOP OF Malahat. 479-8437.

211 HOUSES TO RENT FURNISHED

PROFESSIONAL MAN DESIRES 3-bedroom home with family room in the Gordon Head or Brentwood Bay area. References available, prefer rent with option to buy. Call Mr. Wright after 6 p.m. at 656-5364.

2 BEDROOM, NO BASEMENT house. Oil, heat, heatilator fireplace, freezer, washer, dryer. Double carport. Large lot with fruit trees, berries. Sidney area. $425. References. Available 1st October, 656-3789, 478-3336.

2 BEDROOM, CENTRAL SAANich, garage, work area on ½ acre. Basement owner occupied. Immediate occupancy. 652-1587.

TWO-BEDROOM HOME ON Prospect Lake in Saanich, 15 minutes to downtown, $425 per month, available now. 478-1731 or 595-1490.

FULLY FURNISHED 2 BEDroom full basement house, Burnside-Gorge area; close to bus and shopping centre. 383-2792.

FURNISHED CABINS FOR RENT in beautiful downtown Sooke, close to everything. Phone 642-5491.

NEW FURNISHED HOUSE, Pender Island, $275. Retired couple. 112-437-3811, Mr. Kingma.

212 HOUSES WANTED TO RENT

WE ARE THREE YOUNG MEN who are tired of apartment life and wish to rent a house in Greater Victoria area. We don't live like monks, but we promise to care for your home as you would yourself. We require 3 bedrooms with full basement. If you have a house fitting this description, please phone 382-1611 days, Tuesday through Saturday: ask for Rob.

IMMEDIATELY, FURNISHED OR unfurnished 3 to 4 bedroom home, on secluded lot, outside city, preferably with fireplace and appliances, rent negotiable, responsible persons applying. Phone anytime, 652-4647.

WANTED TO RENT WITH OPtion to buy. 3-bedrooms, 1½ baths, fireplace, rec room, or basement with possibilities. Some seclusion, Fairfield-Rockheights-Oak Bay. Or? Excellent references. Please phone 478-0510 after 6 p.m.

MARRIED COUPLE, NO CHILdren or pets, wish to rent 2 to 3 bedroom house for Oct. 1st. If possible w-w and fireplace, up to $330, 474-2737.

WANTED THREE BEDROOM home or duplex for working people. $300 to $350. Prefer Fairfield or Gorge area. 383-1477.

PHYSICIAN, SMALL FAMILY desires to lease furnished house, Uplands area preferably; references. 595-0343.

QUIET, WORKING COUPLE seeking 1 or 2 bedroom house preferably in outlying district. Phone 474-2682 after 6 p.m.

RESPONSIBLE PROFESSIONAL couple, 2 cats require 3 bedroom full basement home up to $400. 384-4201, 385-3292.

DESPERATE! WORKING COUple with child need 2 or 3 bedroom house or duplex, reasonable rent. October 1st. 383-1327, 384-5380.

WORKING COUPLE WITH ONE child require 2 bedroom home, prefer fenced yard on quiet street. 385-5124.

JAMES BAY COUPLE, TWO children want two to three bedroom home, references. 386-9659.

RELIABLE COUPLE AND CHILD need 2-bedroom house. Fenced yard. Reasonable rent. 478-2831.

WANTED: 3-BEDROOM HOUSE, or quiet, mature adults. $350 or less for October 1st. 383-6948.

215 HALLS, WAREHOUSES, STORES and OFFICES TO RENT

A Great Business Location

Market Square

Prime Office Space Available Now!

Call 388-5365

JOHN ADDICOTT PRESENTS

Office — with air
3400 sq. ft. — $1300 monthly
Retail — Douglas
1200 sq. ft. — $600 monthly

Fort — Office Retail
$6.75 a sq. ft. gross

Warehouse — Westend
2,500 sq. ft. — $600 monthly
(Plus mezzanine offices)

Retail — Government
5,000 sq. ft. — $2,000 monthly

Hillside — Warehouse
5,000 sq. ft. — $1,250 monthly

Office — Quadra
2,400 sq. ft. — $700 monthly

Retail — Wharf
1,100 sq. ft. — $350 monthly

Call
JOHN ADDICOTT
REALSPAN PROPERTIES LTD.
388-6454

RETAIL MALL
720 Yates St. Mall-544 sq. ft. retail unit becoming available in this shopping Mall. Reasonable rent.

MEDICAL OFFICE
1105 Pandora Ave.-471 sq. ft. of partitioned Medical Office space located in the Medical Arts Building, immediate possession.

DOWNTOWN OFFICES
A choice of office space from 532 sq. ft. up to 2200 sq. ft. available to view in modern air-conditioned building opposite city parkade. Attactive low rates.

MORGUARD PROPERTIES
383-4168

BRENTWOOD VILLAGE SQUARE
898 sq. ft. of retail commercial store available Sept. 1st. Superior shopping complex in heart of Brentwood village. 3-year lease. Mr. Don Munro, Victoria Realty Ltd., 386-3585 or 477-1705.

DOUGLAS ST. OFFICE SPACE available now! Approximately 1,000 sq. ft. carpeted, air conditioning, electric heat, on bus lines at busy intersection, client and personnel parking. 384-7144. S. Smith or M. Tennent.

RETAIL OR OFFICE
Ground floor commercial space in a busy Esquimalt shopping square. Approx. 1200 sq. ft. Please call 388-5543.

HERITAGE BUILDING OFFICE space, excellent Fort St. location, 1300 sq. ft. on ground floor, 650 and 800 sq. ft. on 2nd floor; reasonable. 656-5909.

DOCTORS
1959 Fort St. in all Medical-Dental building. Ideal for GP. Adjacent to R.J.H. Partitioned, 750 sq. ft. 592-2494.

NICE SHOP FOR RENT, APprox. 1,000 sq. ft., also, two warehouses, 3,000 ft. each, Victoria, 384-6541 or Vancouver 681-4395 or 921-9761.

2300 SQ. FT. GROUND FLOOR retail space in prime Langford commercial location. Available now. Contact Gary Whiteley, 478-6316 or 479-0470.

APPROXIMATELY 1200 SQUARE feet, corner Discovery and Douglas, $600 per month, 384-9865 or 385-7751.

3141 NAPIER LANE
4500 sq. ft. manufacturing warehouse, plus 1800 sq. ft. office space for lease. 388-4631 or 479-5919.

540 SQ. FT. OF OFFICE SPACE at 579 Gorge Rd. East. Air conditioned, parking. Available Oct. 12, '78, $300 per month, 386-7586.

RETAIL STORE 900 SQ. FT., $300 per month. Apply 3460 Quadra St., 384-3152.

RETAIL SPACE FOR RENT 617.22 sq. ft. at the Gorge Shopping Centre. Phone 388-5812.

RETAIL OR OFFICE, 737 PANdora, 950 sq. ft. 386.1946, 384-5439.

GARAGE OR WORKSHOP WANTed as studio for artist. 388-6209.

215 HALLS, WAREHOUSES STORES AND OFFICES TO RENT

REALSPAN PROPERTIES LTD.

846 BROUGHTON 388-6454

WE SPECIALIZE IN LEASING

EXCELLENT TIME TO LEASE GOOD SPACE

WE ARE AGENTS FOR A VARIETY OF OFFICE, WAREHOUSE AND RETAIL LOCATIONS. FOR ANSWERS TO YOUR LEASING QUESTIONS, CALL US.

1007 FORT ST. — Prime main floor space — the most attractive building in Victoria — 2450 sq. ft. of corner on street exposure. Drive by then call for details.

CEDAR HILL MALL — Limited number of areas available in this new mall — ideal for retailing outlets — tenants for LADIES WEAR-TRAVEL AGENT-STEREO SUPPLIES would complete this heavy traffic location.

"TOWN SQUARE" SIDNEY — New retail mall of 16,000 sq. ft. presently under construction. "Act fast on this one"

WESTCOAST SAVINGS — Has professional office space in one of their excellent buildings. Early possession possible.

FROM 1000 TO 6700 SQ. FT. of NEW SPACE IN THE MAYFAIR AREA, half block off Douglas can be used for office, wholesale, retail, display. As low as $1.50 per sq. ft.

800 SQ. FT. OF OFFICE next to the Hydro Building — excellent for doctors, dentists, insurance company, engineering, drafting, etc. — good parking on site. Only $400 per month.

JUBILEE HOSPITAL — Doctors space, 750 sq. ft. finished space with large reception office, two examining rooms, lab, private office. All this within 200 yards of the Jubilee Hospital.

RETAIL STORE on Fort Street. $453 per month.
NEW! RETAIL-WAREHOUSE — Warehouses — Offices. Located in the centre of a fast-growing commercial area.

OFFICE SPACE in a large Fort St. redeveloped Heritage Building Call for Details.

SUBURBAN OFFICE SPACE — Four different locations in well established centres, all quality buildings, all on-site parking.

Call 388-6454

SEASPRAY PROPERTIES LTD./ REALTOR
911 QUADRA 386-3124

DOWNTOWN EXEC. OFFICES
800 Sq. Ft., Harbour Area
2 Priv. offices plus reception and general area. Air-conditioned, unique outlook. $625 Mo. Includes 2 parking spaces.

DOWNTOWN CORE OFFICE
2600 sq. ft. in Heritage Building. Air exchange, landscaped courtyard, 1 Blk. from Fort and Douglas. 2 parking spaces included.

QUADRA-McKENZIE OFFICE
1010 sq. ft. around. Carpet, elevators. New space — will finish to suit. Acres of parking.

JAMES BAY—HERITAGE
2600 sq. ft. on 2 floors. Zoned Commercial. Ideal for prestige offices.

CENTRAL WAREHOUSE
4500 sq. ft. 20 ft. high. Very secure, limited access for large vehicles. $2.75 sq. ft. includes everything.

RETAIL—STOREFRONT—DOUGLAS ST.
Near Woolco, 1750 or 2300 sq. ft.

STADACONA CENTRE
At the Oak Bay junction. Retail or office from 651 sq. ft. High traffic exposure. Very attractive building.

M-W CENTRE—2614 Bridge St.
OFFICES—from $225 Mo. all inclusive.
MINI WAREHOUSE — from $105 Mo.
SHOWROOM, RETAIL — from $175 Mo.
Available monthly or on lease. Parking. Ans. service, etc. all available.

COLWOOD—LANGFORD RETAIL 1500 or 3000 sq. ft. Well exposed with high traffic count. Moderate rates.

R. D. LAW 386-3124

YOUR PLACE MANAGEMENT

1720 COOK ST. 388-7324

YOUR PLACE MANAGEMENT

1. Now Available — Medical office across from Royal Jubilee. Alteration of our ground floor medical space has created a modern 975 sq. ft. office with a private entrance and sign. Good parking, on bus route and next to shopping centre. $550.00 per month lease (includes heat, hydro, taxes.)
Location — 1939 Lee Avenue

2. Prime ground-floor medical-commercial space up to 1,000 sq. ft. in this attractive, new building — air-conditioning, covered parking, close to town. Lease includes heat and hydro. $8.00 per sq. ft.
Location — 1022 Pandora Avenue.

3. Independent? New office located in executive-designed, air-conditioned building with large, exterior sign — Attractive reception area, secretarial and photocopying services available.
Location — 1720 Cook Street

CALL 388-7324

BROWN BROS. on LANSHARD

"People Helping People"

108 - 1841 OAK BAY AVE.

Approx. 1000 sq. ft. on Oak Bay Ave; excellent store frontage, high traffic area.

For further information please call Brown Bros. Agencies Ltd. 385-8771 (anytime).

WAREHOUSE — STRATA TITLE warehouse for rent, with option to purchase, 2100 sq. ft., $550 per month, taxes included, 854 Devonshire Rd., 477-5274 or 479-7041.

BURNSIDE AREA — 600 — 2700 sq. ft. Suitable wholesale, retail display office or workroom, 592-4161.

GOOD PARKING
Retail store, offices or warehouse. $1200 per month or ½ for $600. 3930-3932 Douglas Street.

3,000 SQ. FT. OR PORTION, Keating Cross Rd. Indoor, short or long term. Reasonable. 388-6423.

JUBILEE AREA, WAREHOUSE space, 750 square feet, ground level. 477-7150.

900 SQ. FT. NEW GROUND floor office for retail space available. 477-6666.

WANT OFFICE SIZE WORK space for artist, walking distance downtown Victoria. Call 384-4258.

1500 SQ. FT. WAREHOUSE space available. 477-6666.

233 MORTGAGE LOANS and INSURANCE

MORTGAGE LOANS TO $25,000

YOUR HOUSE IS GOOD FOR MORE THIS FALL. CASH IN ON THE INCREASED VALUE OF YOUR HOME — WITH A BENEFICIAL HOMEOWNER LOAN.
IT'S A GREAT WAY TO BUY THE BIG THINGS YOU WANT TO BUY TODAY.
NO BROKERAGE FEE — COMPETITIVE RATES, URBAN AND RURAL PROPERTIES.
TELEPHONE MR. R. NIELSON AT 382-8261.

BENEFICIAL REALTY LTD.
727 Johnson Street
Victoria

1st AND 2nd MORTGAGE LOANS
SOOKE — GULF ISLANDS
SHAWNIGAN — DUNCAN
UP-ISLAND — MAINLAND

We specialize in Land and Land Development Mortgages

Existing Mortgages Bought

Call Mr. Douglas Hawkes Collect 384-7128 (after hours 477-9544)
DOUGLAS HAWKES LTD.
990 BLANSHARD ST.

MONEY $$$$$ MONEY
For Mortgages from 9¾%. Quick, Courteous, Confidential Service.

Don MacGillivray
GLENGARRY REALTY & INVESTMENT CORPORATION
479-7138

MORTGAGES
1st and 2nd mortgage loans handled quickly and efficiently with flexible terms and payout privileges.
P. R. BROWN & SONS LTD.
762 Fort St. 385-3435

Funds available immediately for 1st and 2nd mortgages. Contact:
david burr ltd.

231 MORTGAGES FOR SALE

SAEC

(604) 382-9255 (24 hours)
TELEX CRESC 049-7339
MORTGAGE INVESTMENT OPPORTUNITIES

Mort.	Amount	Yield	Term
1st	48,000	15%	6 months
1st	13,000	16%	1 year
1st	16,500	16%	1 year
1st	132,000	16%	1 year
1st	24,000	12%	1 year
2nd	11,500	18%	1 year
2nd	3,000	17%	6 months

For complete information regarding payments, covenants, values and equity positions contact Wayne Strandlund at SAEC (604) 382-9255 (24 hours) or Telex CRESC 049-7339

INVESTORS

We are pleased to offer a number of prime 1st mortgages at 12% interest. On prime Victoria waterfront residences. 70% of sale price. Terms vary from 16-24 months. Amounts $58,500 to $77,500 but will accept participation amounts of $25,000 and up. These mortgages offer maximum yield, optimum security and location. Please do phone for further details.

Rae Investments Ltd.
Derek Green
388-7891, eves. 479-1475

WE PAY CASH FOR MORTGAGES and agreements, if you have a mortgage or an agreement on which you are collecting payments but would like to sell your equity for cash, please phone Mr. Eric Charman, 385-9765. CHARMAN PACIFIC REALTY LTD., 608 Broughton Street (across from Eaton's Parkade).

1st MORTGAGE INVESTMENTS Current mortgages on hand at 11 per cent from $10,000 up. DOUGLAS HAWKES at Douglas Hawkes Ltd., 990 Blanshard St. 384-7128. Res. 477-9544.

235 WANTED TO BORROW

$60,000 FIRST ON 40 ACRES, Campbell River, appraised at $160,000, at 13 per cent, Victoria Press Box 162.

240 BUSINESS OPPORTUNITIES

REALSPAN PROPERTIES LTD.

846 BROUGHTON 388-6454

"RESTAURANT LOCATION"
with all equipment in down-town area. Owner will consider "All" offers. For immediate take-over.

"CONVENIENCE STORE"
Sales in excess of ½ million. One of Victoria's finest, located in an excellent high traffic area. Ease of operation with small staff makes it a real money maker.

"LADIES WEAR"
A well established downtown Victoria store specializing in the latest fashions. $45,000 plus inventory at cost and you can take over this fine operation.

"SWEET FRANCHISE"
For an investment of $48,000 an owner operator could expect a return of $30,000 plus.

FOR DETAILS ON ANY OF THESE FINE BUSINESSES CALL:
STAN POLLARD
388-6454 384-6013

!!Franchise!!
The Hottest Pizza Vans In Town

Inquire into this revolutionary high profit, low overhead franchise business. These vans cook a fresh not frozen pizza in 3-4 minutes in their brick lined ovens.
Imagine the potential! Go to where the business is — homes — beaches — factories — offices — clubs — etc.
Get in on the ground floor of this highly successful business with a minimum investment.
Direct all inquiries to:
POP'S PIZZA WAGON
102-1020 MCKENZIE
VICTORIA, B.C. V8X 2Y1

CAFE
FOR SALE
96 Seats
LIQUOR
Sales (approx.) nearing $1,000 daily
Call:
JOHN ADDICOTT
388-6454
REALSPAN PROPERTIES LTD.

240 BUSINESS OPPORTUNITIES

MARGETTS & GOWER OAK BAY PROPERTIES LTD. 2227 OAK BAY AVE. 592-2407

EXCELLENT INVESTMENT SUBSTANTIAL RETURN

Priced way below replacement cost. Fully leased 11,176 sq. ft. OFFICE AND WAREHOUSE COMPLEX. Desirable city location — zoned M3 — Easy to manage. Lot size 14,349 sq. ft.

RESTAURANT COLWOOD

Here's your chance to get into the restaurant business with very little cash. No competition for 1¼ miles. Built-up area — Great location for early morning and all day business. Good lease. Full price $13,000.

LICENSED RESTAURANT

50 years in the same location in the centre of Victoria. Get the early morning and the late night business with this large and appointed restaurant dining room. Ideally located for a 24-hour operation. Good lease.

For further information please call HUGH YEREX at 479-8169 or 592-2407.
MARGETTS & GOWER OAK BAY PROPERTIES LTD.

BUSY BEE

One hour cleaners expanding into prime shopping centre location. $15,000-$20,000 annual return on investment can be expected. Excellent opportunity for owner-operator or absent owner. $30,000 cash will handle. Balance available to qualified buyer through bank financing. All training provided or will supply staff. Call (604) 736-8921, 10 a.m.-5 p.m. weekdays.

Coffee Shop & Deli

Excellent downtown area. Over 200,000 gross. Good lease. Information to qualified prospective purchaser.
THE ZIEGLERS 592-1768 384-8075 PAGER 310
Seaspray Properties Ltd. 595-3151.

INTERNATIONAL CUISINE DISTINCTIVE DECOR AND LOCATION $125,000

Further details to serious enquiries.
Res. Ted Walford Office 598-1420 477-1841
Block Bros. Realty Ltd.

PRIME DEVELOPMENT PROPERTY

Vancouver Island. Qualicum area. 25 acres ½ block to beach. Zoned residential. Selectively cleared. $8,000 per acre, good terms. Particulars call Jack Thompson, 112-531-7063 (res.) or 112-524-3641 (office) or write Wolstencroft Agencies Ltd., 344 Columbia Street, New Westminster, B.C. V3L 3V6.

This well established florist business could bring the bloom of spring into your life. Qualified staff. National tie-in, fully and well equipped, super location. Only $83,500. It's a colourful opportunity.
JACK GRANT 382-9191 BUS. RES. 477-8172
SIMON FLETT 382-9191 BUS. RES. 592-7451
THE PERMANENT

PROSPEROUS BUSINESS WITH $750 average daily sales, high mark-ups from 40 to 100% possibility to double sales volume. Low overhead, or ideal for couple, easy to operate. Price, $125,000. On account would accept property or motorhome as trade-in. Positively no agents. 382-6812.

MUSIC INDUSTRY
Investors wanted for record production. $10,000 minimum for 25 per cent return on gross. Also investors welcome for publishing company. For information call 383-3773 after 6 p.m.

DEALER WANTED
First class electronic emergency alert device. Excellent profit margin. $10,000 investment covered by inventory. Pro Alert Systems No. 105 1037 W. Broadway, Vancouver, or 112-736-8201.

10 YEARS ESTABLISHED wholesale distributorship serving Vancouver Island's Card shops, drug stores, and others. One or two person operation. $18,000 business and fixtures, plus stock. Victoria Press Box 140.

SEMI-ACTIVE RETIREMENT ON the West Coast, gas station business plus mobile home site. Reasonable lease available. James Van Dame, Box 28, Jordan River.

UNI-SEX HAIRSTYLE SALON with experienced operators' steady clientele, low overhead, reasonably priced. 598-7682 afternoons or evenings.

INVESTORS WANTED WITH $120,000; 50% of gross return on your investment. For details contact Victoria Press Box 172.

PRIVATE — GROCERY STORE with gas pumps, 3 bedroom living quarters; one extra lot. 748-8443 or 748-0395.

BUSY DOWNTOWN HEALTH Food store for sale, call after 6 p.m. 382-8360

241 BUSINESS OPPORTUNITIES WANTED

WANTED; SMALL BUSINESS with potential. Please reply Victoria Press Box 165.

244 REVENUE PROPERTY

SxS DUPLEX $59,900 GREAT POTENTIAL

You have 2 unfinished floors ready for development. 2 bedrooms on each side with balconies and valley views. .45 of an acre of land. Live-in owners have built and will consider trades. Viewing anytime. MLS 34554.
385-7721 CLIFF SALMON 477-3626
GARDNER REALTY

TRIPLEX $59,900

Recently renovated character building on a quiet street close to Bamfield Park. Owner's suite offers luxury flooring, fireplace, modern kitchen and bathroom. Good rental income. For details call:
CHRIS GREIG 478-5953 BEN GREIG 598-3105
Castle Properties Ltd. 386-6164

$89,000

Four Suites
Built that way
Aged thirteen
Quiet Area
Noble Tenants
Gentle Owner
Pray Call:
JOHN ADDICOTT 388-6454
REALSPAN PROPERTIES LTD.
Trades Considered

APARTMENT BLKS

35 SUITES — OAK BAY Quality building, prime location, good investment. Asking $840,000.
12 SUITES — VICTORIA (Joan Cresc.) — Great starter. Not a conversion. Asking $225,000.
477-0191 SYL SHUMKA 595-1337 Royal Trust

4 SWEET SUITES!

Fully modern with good revenue. Ideal for complete rent out or owner live-in 2-3 bedroom suites and 2-1 bedroom suites all with outside entrances. New MLS. — $89,500.
385-7721 CLIFF SALMOND 477-3626 GARDNER REALTY LTD.

OAK BAY BORDER

Wel lbuilt on large lot, SxS duplex, 2-bdrms each side, excellent holding property. Only $64,500. MLS 34927. For full information on this and many other duplexes please phone
595-1535 OLGA ZACHARY 592-2265
Boorman Investment Co. Ltd.
2045 Cadboro Bay Rd.

244 REVENUE PROPERTY

FAIRFIELD BEACH BEACON HILL PARK 2-STOREY HOME

Just steps to the beach and seashore walks, and across the road from Beacon Hill Park, an immaculate home of character offering an owners suite consisting of large living room, dining room, den, large kitchen, 2 bedrooms, with a good income derived from 4 fully self-contained housekeeping rooms. The suites are immaculate. Full high basement with additional rooms. A versatile and exceptional investment. $89,000.
Residence 598-1420 Ted Walford Office 477-1841
Block Bros. Realty Ltd.

10 Suites

Older block in excellent condition, gross income approximately $20,000 per year. Very large lot in high Fernwood area, no vacancy problems. $179,000.

Warehouse

5000 sq. ft. in Langford area, ½ leased income will be $24,000 per year. 3 years old, quick sale, $210,000. May consider trades. 652-4286.

4-PLEX 1675 FORT ST.

Not a conversion. An excellent building with long term tenants. Priced at $89,500 with $60,000 available at 9%. Good future potential for this site, well located near the hospital. Call me for further details. (New MLS)
BRIAN HIGGINS 658-8402
PACE PROPERTIES LTD. 592-2413

64 SUITES $1,150,000

No vacancies, modern block. MLS 34767. Call: GERRY FINNIGAN 388-6258
CEDRIC STEELE RLTY. LTD.

DUPLEX $59,900

Attractive, bright and well-kept 2 bedroom, plus full basement main floor suite. Full self-contained, separate entrance, 1 bedroom up. Close to town and bus route. Owner to restucco exterior prior to sale. Priced for quick sale. Ideal "live in and rent one half" situation.
385-7721 KENT MACLEOD 595-4273
GARDNER REALTY LTD.

TERRIFIC LOCATION!

Lovely conversion of seven furnished suites — not all self-contained — opposite the Park and a skip to the sea. Always someone waiting for a vacancy which comes seldom. Asking $105,000. Please phone me anytime for details.
JOAN BAXTER 479-7161
National Trust Co. Ltd. (Quadra)

34-SUITE APARTMENT NANAIMO, B.C.

Nearly 2 acres — excellent rental location — parking and play area. Terms available. Price under $16,000 per suite. MLS. Barclay Forsyth collect at 112-754-2311 at Nanaimo Realty Co. Ltd., Box 518, Nanaimo, B.C.

FIVE SUITES $59,900

A good revenue producer — one 3-bdrm suite — one 2-bdrm suite — two 1-bdrm suites — and a bachelor suite. For more information on this listing call Ian Boorman 595-1535 or Res. 592-3335.
Boorman Investment Co. Ltd.
2045 Cadboro Bay Rd.

13 ONE BDRM. SUITES
FIVE YEARS OLD
$250,000
382-6055

SXS DUPLEX — ONE YEAR OLD and situated on high treed view lot close to city. Each side offers living room with F.P., dining room, kitchen with fridge and stove, 2 bedrooms, 1½ bathrooms, utility room. Finished basement, carport and sundeck. Asking price $99,500. S. Fioritti Const. Ltd. 658-5355

$53,900

$6,660 gross rent per year. Vendor will carry second mortgage on acceptable terms. Older, solid Vic West, 3 bedrooms up, 2 bedrooms down, large lot, prime development property. By owner 595-6319.

BEACON HILL

Older legal 5 suite conversion. In a very convenient Fairfield location. Asking $72,900. MLS. 34902.
477-0191 SYL SHUMKA 595-1337 Royal Trust

7 BACELOR SUITES, COMPLETELY furnished. Renovated professionally in lower Fairfield. Gross income over $11,800. Approximately $60,000 mortgage. Asking $94,900. By owner 595-8008.

BY OWNER, ESQUIMALT, SIDE-by-side carpeted duplex, 3 bedrooms with fireplace and 2 bedrooms, appliances included. $58,900, 388-9289.

4 NEW CONDOMINIUM SUITES, good tenants, management, caretaker, 10 per cent capital cost allowance. 595-0690.

$51,500 — OLDER 4-PLEX, CITY location, large lot, good revenue, owner will finance. 477-5796.

245 REVENUE PROPERTIES WANTED

— WANTED

Character conversion revenue in Fairfield, Oak Bay area, up $150,000.

APT. BLOCK

From 12-14 suites.

From 12-14 suites. Please call,
477-0191 SYL SHUMKA 595-1337 Royal Trust

APARTMENTS WANTED

30 to 100 suites for serious purchaser. Cash or Cash to Mortgage. Quick Decisions. Call FRED or JUNE CARVER 585-8664 or HENDERSON REALTY LTD. 385-9741.

WANTED

25-30 suite apt. block up to $550,000 and 50-60 suite apt. block up to $1,000,000.00. Preferred location such as Fairfield or James Bay. Call OLE KNUDSEN 479-2764 or CHES HAYS 721-3727 or Royal Trust. 384-8001.

UP TO 30 SUITES

APT. BUILDING WANTED CALL SYL SHUMKA FOR CONFIDENTIAL CONSULTATION.
477-0191 SYL SHUMKA 595-1337 Royal Trust

WANTED

Character conversion revenue in Fairfield, Oak Bay area, up $150,000.

WANTED: 10-20 SUITE APARTment. No agents. Phone 383-3656 before 12 a.m.

247 COMMERCIAL OR INDUSTRIAL PROPERTIES

Commercial Building Strategic Corner

EXCELLENT traffic exposure on this DOUGLAS, BURNSIDE location. Suitable for retail, servicing or offices with 2500 sq. ft. on the main. Consists of 2 offices, wawshrooms, showroom plus working or storage area. Extra storage area of 900' sq. ft. in basement. Building recently remodeled and in excellent repair, ample on and off-street parking. Asking $145,000. MLS 34853. CONTACT BILL KOZAK, 388-6275, pager 2880 res. 385-0035 or 386-6164 at CASTLE PROPERTIES LTD.

GUARANTEED RETURN

This 16,000 sq. ft. industrial building is located in the expanding industrial area in Central Saanich. All leases triple net to eliminate management problems.
PRICE $500,000
AGE 1½ YEARS
For further details please call Charronne Douglas
VIDCO
388-4232 388-6568

GOOD PARKING

Retail, offices or warehouse. $129,900. 3930 - 3932 Douglas Street.

247 COMMERCIAL OR INDUSTRIAL PROPERTIES

KEATING X RD. 68,500 SQ. FT. WAREHOUSE SITE $178,000

$2.60 per sq. ft. for CHOICE CORNER SITE with terrific exposure. Keating X Rd. and Oldfield Rd. Development plan available. EXCLUSIVE LISTING. Call Don Munro.

CITY LOCATION M-2 ZONING 7,300 SQ. FT. $66,500

Situated on Dunedin St. between Douglas and Sumas. Last remaining M2 zoned site with existing older home rental. 54'x135'. Don Munro. Victoria Realty Ltd. 386-3585 or 477-1705.

$105,900

Downtown church plus house on two adjacent lots on Cook Street. Owners will trade for land in Carey Road area.
Call: JOHN ADDICOTT 388-6454

$139,000

5,000 sq. ft. Warehouse with home attached — comes with gas and loading dock.
Call: JOHN ADDICOTT 388-6454

$280,000

Ware-Office-Retail
Filling up with good tenants on busy Quadra near Hillside.
Call: JOHN ADDICOTT 388-6454
REALSPAN PROPERTIES LTD.

APARTMENT BLOCK 30 SUITES

Here is a dandy buy for someone. Financial statements available. Only $16,350 per suite. FULL PRICE ONLY $490,000. CALL HAROLD WARE R.I. B.C. CASTLE PROPERTIES, office 386-6164 or res. 385-1580.

250 HOUSES FOR SALE

BRITISH AMERICAN REALTY LTD.

ARCHITECT'S DREAM REDUCED $8,000

Just 18 months old and unique in every respect this ultra modern contemporary design home on .25 acre secluded off Wallace Drive. Money was no object as seen in the 3000 sq. ft. professionally developed on 3 floors including cozy lofts overlooking the Living Room, parquet floor in the large Dining Room, imported French tile in the entrance hall. Very expensive ensuite bath complete with GOLD fixtures, 2 massive floor to ceiling rock fireplaces including Heatalator with fan assist and much, much more.
Must be seen and sold immediately. Priced well below market replacement at $89,900.
View now

FAIRFIELD DELUXE $59,900

A gracious L.R. and D.R. with sculptured broadloom and white brick F.P. are spacious and perfect for comfortable living. This is a two storey full high bsmt 35 yr old character type home. Two large bedrooms up and main floor master all have large closets. Quality wall to wall carpeting has been placed throughout, all within the last year. A gracious home in excellent condition on 60x120 lot with mature fruit trees. Personal situation forces the sale of this home hence the very realistic price. Act fast!
385-1431 RANDY SMALL 388-6275
LEE WROBEL 654 or 865

B.C. LAND AND INSURANCE AGENCY LTD.

COLWOOD MUST SELL $61,500

A superb tudor-styled home with 2 levels of tasteful finish and excellent planning. Over 1800 sq. ft. consisting of 3 bedrooms, 2 bathrooms and spacious (15x21) kitchen, D.R.-L.R. and family room. 11,500 sq. ft. lot with seclusion. Vendor has moved and must sell this 3-yr.-old property. MLS 32637. 388-5555 (24 hrs.) Chummy Crabbe, 479-7998 (Res.).

REDUCED $3000 3841 ASCOT DR. NOW $65,900

Gracious 1250 sq. ft bungalow. Plus finished bedroom, rec. room, and 2-pc. bath dn.. attractive spacious living room, full-sized dining room. Kitchen, utility, 4-pc. bath, large master bedroom and second bedroom on main. See this fine home and make your offer to Cliff Stretch. 388-7557 or 388-6275, pager 2837. Capital City Realty Ltd.

PACE Properties Ltd. 1640 Oak Bay Ave. 595-2413

TELEGRAPH COVE

With just over ¾-acre on Ten Mile Point, this 2-bedroom, almost full-basement home is a real find. The beach is close and full asking price is just $74,900. Call quickly on this one.
Jerry Downer 658-8491

$49,900

3-bedroom, double garage, clean as a whistle. Sound interesting? How about $2,500 D.P.? Call me for details, (MLS).
Brian Higgins 658-8402

MINI RANCH

A jewel of a 2 acre spread with 1 year old full basement home — dining room fireplace — (extra bedroom — and bathroom roughed in down). Reduced way, way down to $67,000 — Mill Bay area — 30 min. from Victoria. Ideal horse property, partly fenced.
J. J. (JACK) WILLIAMS 479-1163 388-7557
Capital City Realty Ltd.

250 HOUSES FOR SALE

Castle Properties Ltd.

CEDAR HILL AREA AND QUIETNESS

Only 9 yrs. old, situated in a quiet cul-de-sac of similar quality homes. 2 bedrooms on the main floor, in-law suite or student accommodation down, absolutely spotless throughout. New listing. Asking $72,500. BEN GREIG, 386-6164 or 598-3105.

LAKEFRONT HOME $69,900

Located on one-third acre beautifully treed and landscaped with 160' of lakefront. This 2 bedroom, part basement home boasts a huge living room with a rock fireplace, modern kitchen, 2 sunrooms and more. Approx. 15 minutes to Woolco. Exclusive with CHRIS GREIG, 478-5953 or 386-6164.

FAIRFIELD $47,900

3 bedroom, part basement character home in fine shape, located steps from the park and the ocean on a quiet street in South Fairfield. MLS 33658. Call CHRIS GREIG, 478-5953 or 386-6164.

LOW DOWN LOW PER MONTH

Gorge area. 27year old bungalow with fully self-contained in-law suite in the basement. Priced to sell at $49,900. MLS 34541. Call CHRIS GREIG, 478-5953 or 386-6164.

$44,500

Very cosy 2 bedroom bungalow on a quiet street, close to buses, shops, etc. Nice living room with fireplace plus recently built addition with sliding glass doors to a sundeck. Exclusive, call CHRIS GREIG, 478-5953, or BEN GREIG, 598-3105 or 386-6164.

Century 21 MAYFAIR REALTY Mayfair Centre 386-2955

NOW OPEN 6 DAYS

For I.C.B.C. Real Estate and Insurance
WED., THURS., FRI. TO 9 P.M.
AND ALL DAY SAT.
WE'RE HERE FOR YOU

OFFERS, OFFERS A NEED TO SELL

Immaculate character home with seclusion, possible two-family living, over 3000 sq. ft. on 2 levels. 4 bedrooms, 2 full baths, large living room with fireplace. Formal dining. Huge recreation area. Large carport with extra parking. Mature shrubs assure seclusion. Quick possession. Reduced to $79,500 and looking for a reasonable offer. LOU BLOOMFIELD, 386-2955 or 477-0432.

REDUCED TO $39,500

Dandy 2-bedroom bungalow completely updated. Good stucco, roof, wiring, plumbing, bath fixtures. There is a need to sell. All offers given the utmost consideration. Vacant possession. LOU BLOOMFIELD, 386-2955 or 477-0432.

Century 21 WESTERN HOMES 1037 Cloverdale 386-3494

BEACON HILL PARK

Just a little dowdy on the exterior but this old world home can be improved with little more than a coat of paint. Spacious character interior with three bedrooms, full basement. Very close to shopping in Fairfield. MLS 35711. Call TERRY SMOLLETT, 386-3494 (24 hrs.).

SUPERIOR DECOR

Quite out of the ordinary. Immaculately-kept two-year-old Gordon Head home finished on two levels. Could be in-law suite down. Two fireplaces, two and a half bathrooms and finished den and rec. room, $82,900. Call TERRY SMOLLETT, 386-3494 (24 hrs.).

NEWLY LISTED SOOKE $46,500

Perfect retirement or starter, 2 blks. from city centre, 9-yr.-old, no-basement bungalow, dead-end St., 3-bdrm., 1339 sq. ft., big kitchen, cedar feature wall with F.P. in L.R. 29'x20' sundeck, brick and slate bar-B-Q, 8x12 greenhouse, priced for quick sale.
BILL WILSON 386-3494

NATURAL CEDAR GREEN FERN 3 BEDROOMS DOUBLE LOT BRAND NEW BUY IT

Clarke and Peebles Construction Ltd. offer this contemporary home for sale. It's beautiful. 922 Nicholson (off Quadra, north of McKenzie) 479-1365, 479-2056.

1024 COLVILLE $47,000
OPEN HOUSE 5-7
UNTIL SOLD

Try your down payment on this 4 bedroom, full basement home. See it now!! Or call 592-3920 or 386-6532. F. C. Hully, Real Estate, 620 View.

$1500 DOWN PAYMENT

$36,900 full price, 2-bedroom, full basement, wall-to-wall carpet throughout. Fridge and stove included. Will accept trades whatever as down payment. Phone owner, 479-2209.

HOUSE FOR SALE, BY OWNER, low price, 4 bedrooms, living room, kitchen, dining room, lot 50x130, 1½ bathrooms, full basement. Phone 383-7671 after 7. 1020 Empress Ave.

JUBILEE AREA
Older character home, wall to wall carpet throughout, recently redecorated with some basement development, separate garage. 595-0921.

BEACON HILL
215 St. Andrews St. 2-bedroom house plus basement, attic and recreation room. Parklike property. $65,000 only. 383-2498.

FAIRFIELD REALTY LTD.
To Buy or Sell in Fairfield
Call The Fairfield Specialists
1295 FAIRFIELD RD. 383-2244

LARGE 4 BEDROOM HOME, full basement, 2-car garage, fireplace, $2,000 down. Assume mortgage, 592-1624 5-7 p.m.

BY OWNER, CUTE 2-BEDROOM home, close to Westbrook Centre, $37,900. 478-9786.

OWNER MUST SELL — 4-BEDroom older home, phone for inquiries. 383-3752 P.T.L.

C. N. MONTAGUE CO. LTD.
Sales, Consultations, Rentals
1720 Lillien Rd., 595-4413

STRATA TITLED DUPLEX. GORdon Head. 1472 square feet, $49,900. 477-2372.

AS LOW AS $1250 DOWN, $295 A month, 3-bedroom, large individual lots. 652-1777 or 658-8846.

2 BEDROOM HOUSE, NICE fireplace, very clean, separate garage. 382-3477.

250 HOUSES FOR SALE

FOR SALE Royal Trust 477-0191 384-8001

NEW LISTING $43,900

Close to Simpsons-Sears. 3 bedrooms, cosy living room with fireplace. Quiet dead-end street, plus home is situated on small secluded lot. Drive by 1547 MORLEY ST. New MLS.
GALE CHRISTENSON 477-0191 477-4047

NEW LISTING GORDON HEAD $72,500

Just listed this 2 year old 3 bedroom home on cul-de-sac. Near Mt Doug park. Dishwasher, 2 pce ensuite, 3 pce. bath in basement, covered sundeck, easy to finish basement. For information on this new MLS. please call.
GALE CHRISTENSON 477-0191 477-7047

NORTH SAANICH $74,900

Get your money's worth on this professionally built 4 bedroom, 2 bath home set on ½ acre near McTavish Rd. Priced below appraised value. Thermopane and double windows plus full insulation ensure against energy loss. Property adjoins 1½ acre park. Check this for yourself, phone me now for appointment to view.
MARK BLACKHAM 477-0191 386-1877

GORDON HEAD — MT. DOUGLAS $63,900 (MLS)

Hard to replace at this price — spacious upper level has Big Kitchen, L-shaped LR and DR. Large sundeck. Bedrooms — lower level offers rec room with fireplace, 3rd bedroom with mirrored wall and red carpets — "A real turnon" — 4th bedroom is there — not quite finished and a good work area. The yard needs a gardener's touch but has great potential — all the homes in the area are in the $70,000 and up range.
CONNIE REYNOLDS OR HAZEL CAMPBELL
477-8914 384-8001

COLQUITZ RIVER — 4 BEDROOMS

Unique character cottage on the water — large deep lot, 50 ft. x 200 ft. — nicely landscaped. Ideal for the animal lover — listed MLS at $69,500. Call for apt. to view or drive-bys given cheerfully.
CONNIE REYNOLDS 477-8914
HAZEL CAMPBELL 384-8001

$55,900 & UP Gordon Head

Brand new house still under construction located at 1616 Agnew St. off Majestic Dr. Two large bedrooms, full basement for future development.

Post and Beam

1600 sq. ft. of finished area. 3 large bedrooms, 2 full baths, living room with large windows (thermo glazed) floor to ceiling rock fireplace, post and beam ceiling, cedar feature walls. Large dining area, kitchen with family area and patio doors leading to large sundeck overlooking UVic.

Spanish

Situated 2 blocks from UVic this elegant home has a large living room with arches separating it from dining room. Kitchen with patio doors to large L-shaped sundeck. 3 Bedrooms, master has walk-in closet and 3 piece ensuite. Lower level enter by large Foyer with double doors to R.I. family room, Double carport.

Try your low down payment, for information or appointment to view call Mrs. Pat Saulnier, Kasapi Const., Ltd., 538 Dupplin Rd. at 386-6191 or 384-2197.

DFH 477-7291
D.F.H. Real Estate Ltd. 1559 McKENZIE AVE.

$37,900

buys a 2 BEDRM home with a BSMT. in the convenient JUBILEE area — plus SUNDECK, lge. LR with FP and a garden. MLS.
477-7291 ED HO 384-8075 (Pgr.386)

UNIVERSITY SPLIT-LEVEL

Only one year old. Large split level. Beautiful family room adjacent to kitchen, 2 fireplaces, 2 bathrooms, double attached carport, fenced back yard for your pets. Area of $90,000 homes. Asking only $82,500. BEN GREIG, 386-6164 or 598-3105. CASTLE PROPERTIES LTD.

ASKING $34,000 MAKE AN OFFER

Surprising amount of accommodation in this 3 BR storey and half. Master BR on main, living and separate dining rooms. Elec. heat, attached garage, garden house, small duplex zoned lot. Central city convenience. ML 34450. To view call:
HERB McDANNOLD 382-9191 BUS. RES. 384-6768

CHOOSE YOUR TERMS

Vendor will carry mortgage, sell by agreement for sale or use conventional methods — complete flexibility. Immediate possession offered on immaculate 3 BR split level, lovely living, dining rooms, fireplace, w-w carpet, large K with Bkfst area, family rm, etc. 70 x 150 landscaped lot. All offers to asking price of $85,000 will be presented. ML 33999. Drive by 1876 San Miguel. Then to view call:
HERB McDANNOLD 382-9191 BUS. RES. 384-6768
THE PERMANENT

NEW HOMES IN 2 Fine Locations GORDON HEAD CENTRAL SAANICH
To View At Your Convenience
Please Call
HARRY ATKEY Eves. 598-1737

Engineered Homes
385-6211 or offers. 19 Cadillac Ave

BY OWNER, 3-BDRM, 1-STEP ranch-style house, wall-wall throughout, fireplace, carport, dining room, kitchen. On double lot. Close to all amenities. Asking $59,900, 384-4656 or 388-5486

OVERLOOKING SWAN LAKE
By owner. Large high lot, 2 bedroom, large kitchen with nook, inline living room with fireplace. Close to shops and school. $53,900. To view 384-9404.

MORTGAGE COMPANY FORCLOSURES
3 houses under $47,000, easy terms. Immediate possession. No realtors please. Mr. Farrell 388-4334.

3 BEDROOM, 2 STOREY, FULLY renovated Tudor style house, Glanford-McKenzie area. Must be seen. $51,000, 652-1863.

$39,900

By owner, 2 bedroom home. Strawberry Vale, 595-5239.

BY OWNER, 3 YEARS OLD, 3 bedrooms, corner lot in Glanford area, $57,500. Mortgage assumable. Call 479-2450 or 478-3263.

GOOD 9-ROOM HOUSE, TOWN and Country area. Asking only $47,700. By owner. 384-2372.

LANDMARK PROPERTIES LTD "REAL ESTATE SPECIALIST"

250 HOUSES FOR SALE

the Permanent
3647 SHELBOURNE 477-0141

UNDISPUTED QUALITY $72,900

Built by a Dutch cabinet maker for his own residence. Only the finest of materials and craftsmanship throughout. 5 BR's, 3 baths and a huge rec room. Thermopane windows throughout. The most beautiful large kitchen with custom made cabinets I've seen in a long time. Let me show you the inside and you'll be impressed!!
HARVEY N. MERRITT 477-0141 595-7672
"I'M HERE TO HELP YOU"

CLOSE TO UVIC

A spacious 3 BR home located on a quiet treed corner lot. There's a FP in the LR, large kitchen with EA, plus a patio. An attached garage. Small in-law suite completes the picture. A little bit of work and you've made a good investment. Try your offer on $58,900.
HARVEY N. MERRITT 474-0141 595-7672
"I'M HERE TO HELP YOU"
THE PERMANENT

the Permanent
1125 DOUGLAS 382-9191

TWO EXCELLENT HOMES, SAME DESIRABLE AREA

Cedar Hill-Cedar Hill X Rds. Interesting and sparkling one-owner home. 2 bedrooms on main, full high basement, double lot. Plus revenue from 1 bedroom cottage. Home No. 2 is one and a half storey, 4 bedrooms, double plumbing, rec room plus student accommodation. Needs TLC. Both homes open to offers on asking price of $80,000's. Phone for more information:
MARY WOOD 382-9191 BUS. RES. 592-2647
THE PERMANENT

B.C. LAND AND INSURANCE AGENCY LTD.

OPEN $34,900 1103 Catherine

Wednesday and Thursday — 1:30-4:30. Senior Vendor requires fast sale. Your offer could save you a bundle!! Recognizing the compact lot, the owner will consider all offers and assist in the financing. Over 1,100 sq. ft. of immaculate living area consisting of 2 or 3 bedrooms, D.R. with F.P., separate L.R. with F.P., spacious kitchen and full basement. Superb family accommodation, priced to attract your offer. Exclusive 388-5555 (24 hrs.). Chummy Crabbe 479-7998 (Res.).

SINGLE FAMILY A.H.O.P

Positively the best location. Don't buy just anywhere until you have seen our quality built homes on a quiet cul-de-sac in Brentwood Bay. Full price $45,000 with $1250 down and monthly mortgage payments of $283. Five-year HUDAC warranty.
384-1101 477-8646
TOD HACKETT CONSTRUCTION LTD.

SEABOARD CONSTRUCTION LTD. 652-1177

IMMACULATE BRENTWOOD $64,900

Three bedroom, full basement, family home just minutes to shops, school, buses, etc. and located on a quiet cul-de-sac on a large, landscaped lot. Built in's in kitchen with eating area, wall-to-wall thru L.R., D.R. and bedrooms, 4-pce. plus 2-pce. ensuite and a large, private sundeck enhance main floor while basement awaits your finishing touches with roughed in fireplace and plumbing. To view this (MLS) call
652-1141 DAVE DAND 658-8490

ELEGANT!

Arbutus area of Gordon Head. A superb home of outstanding quality. Built in 1966 on 2-3 of an acre. Now completely remodelled with very expensive carpets, lights, wallpapers, drapes, hot water 4 zoned heating, huge LR, separate formal dining room, 4 BR's, 3 baths, den and rec room. Magnificent kit. with compactor, dishwasher, garburator and Long-Bell cabinets. Double garage plus extra paved parking. Has to be seen to be appreciated. Asking $129,000. ML. Call for easy viewing.
385-3435 ROY ANDERSON 477-5057
P. R. Brown & Sons

OPEN HOUSE

Sat and Sun. 1:30-4:00
1588 North Dairy Rd.
Super starter or retirment home. Two good size bedrooms Modern kitchen with lots of cabinets, stove, fridge, dishwasher, W-W carpet and fireplace in large living room. Reduced to $49,500. Now is your chance to get started.
Art Mauger 656-6509
GORDON HULME LTD. 656-1154

2 BEDROOM — $41,900 TOWN AND COUNTRY

Attractive 2 bedroom retirement or starter no step bungalow. Living room with fireplace. Big cabinet kitchen, separate garage. Good sized lot. MLS. 33541.
477-0191 JACK MOEN 658-5448
Royal Trust

OWNER — $76,900

Gordon Head, executive type home, 1½ years old, 3 large bedrooms, spacious kitchen, living room, dining room, lovely rec. room, large games room or 4th bedroom. Shake roof, double garage, double plumbing and many extras. 477-0695.

SEAVIEW OPEN HOUSE WED., SAT., SUN. 10-5

By owner completely finished 3 bedroom, 2½ bath, immediate possession possible. 3194 Matilda Drive. 478-9998.

BEST BUY IN SIDNEY

Excellent V.L.A. built home for sale by owner. 4 to 5 bedrooms, large lot, garage and carport. $52,100, 2193 James White Blvd., 656-1656.

OPEN HOUSE

446 Terrahue Rd. 4th right off Metchosin, Mon.-Thurs. 7-9, Sat. and Sun. 1-5.
SILVER BIRCH HOMES 478-0287

LARGE 4 BEDROOM HOUSE AT 3832 Cedar Hill X Rd. Secluded on one third acre. Near schools, shopping, bus. 2 baths, 2 fireplaces, rec room, wrap-around sundeck. Suitable for in-laws. $71,900. Immediate possession. 383-6071.

250 HOUSES FOR SALE

National Trust Realtor
HILLSIDE MALL 595-2121
3960 QUADRA 479-7161

VIEWS. VIEWS VIEWS

Western sun from Mt. Tolmie. A custom home built in 1950 and recently renovated throughout. Large living room, den, 2 baths, 2 bedrooms. View deck from the living room, dining room has built-in cabinet. A great home in a superb location. Please phone for further details.
SID HASLAM 477-1994
GRAY LAITE, 656-5267
595-2121

LOW DOWN PAYMENT ONLY 5 PER CENT PLUS B.C. GRANT OF $2500

HANDYMAN — Put your personal touch into this 2-bdrm. part-bsmt. home. Over 11,000 sq. ft. lot in Gorge. $44,900. MLS 35738.
OR
2-bdrm., no-bsmt., in Colwood, with lots of fruit trees in large 65x135 lot. $38,000.
OR
3-bdrm., 1½-storey, full-bsmt., family room, nice yard, fenced. Good sized rooms and drive-in garage. $46,500. MLS.
658-5877 LOLA 595-2121

LAST HOUSE

Price slashed and still open to all reasonable offers — Now only $65,900, over 1300 sq. ft. main flr. 3 bedrooms, 1½ baths, rock heatilator fireplace, 3 ves. 3 sundecks, formal dining room, thermo-pane windows - dble. CP full basement - plus, plus for further details R. W. RHODES 479-9241 or 479-7161.

FAIRFIELD

Charming older 3 bdrm home with 2 extra bdrms and sewing room upstairs. Large living and dining room with fireplace, wall to wall rug, unique dark beamed ceilings. Large modernized kitchen, separate breakfast area could be made into laundry room. Most of main floor richly redecorated. Good basement, covered patio, separate garage and a back lane. Realistically priced at $58,500. CALL RON CROW (anytime) 592-4989, 595-2121 (I have the key).

REALSPAN PROPERTIES LTD.
846 BROUGHTON 388-6454

$67,900

Recently finished, quiet street, five bedrooms, seven appliances, two bathrooms. A kitchen on each level.
(Ask Mother to stay)
Call
JOHN ADDICOTT
388-6454

Broadmead Split-Level $99,000. MLS. OPEN HOUSE Wed. 1:30 - 4:30

Located in Upper Broadmead this attractive one-owner, split-level home is almost completely hidden from the street by the tall trees surrounding the property. The rooms are bright, spacious and airy and the floor plan is very attractive. The private backyard gets an abundance of sunlight and provides a very natural setting for you and your family to enjoy. Elementary school within easy walking distance. An excellent buy so don't hesitate on this one. Located at 4522 AMBLEWOOD DRIVE, Broadmead. See you there!!
388-6454 DOUG MENZIES 479-6256

DFH
D. F. Hanley & Associates Ltd.
1557 McKenzie 477-7284

PRICE REDUCED SUPER BUY $49,900 3022 MILGROVE

Special home for the starter or retirement set. 2 bedrooms on Main plus 1 down plus childrens area up (could be 2 BR's extra). LR with F.P. Large kitchen and 4 pce. bath. Full height basement with drive-in garage. Lot is 133'x50' fully fenced don't miss this MLS buy. Call now
DAVID SOUTHALL
477-7284 (24 hrs) 652-1201 (res.)

SWINERTON'S REALTY WORLD

Rent or Buy! $36,900

Large Living Room (with fireplace) through hall to kitchen and utility area. 3 or 4 bedrooms, suitable for sharing accommodation or for renting rooms. See it today with BOB CARTER, 598-6143, 385-2481 or view at OPEN HOUSE SATURDAY 1-4 P.M.
Swinerton Stewart Clark Ltd.

SINCE 1887 Pemberton, Holmes Ltd. 1000 Gov't. St. 384-8124

IT'S HERE AT 1258 BAY ST. ONE YOU CAN AFFORD

Under $42,000. 2-BR WALL TO WALL carpet makes this retirement bungalow so comfy. Electric heating, fireplace, dining room plus a bright kitchen overlooking a nice green garden. OWNERS MUST SELL, returning east. Will consider offers. MLS 35076. Call JIM MILLS Res. 388-6752, Bus. 384-8124.

Canada Trust
2252 OAK BAY AVE.
595-5131

Oak Bay Oldie Biggie! Cheapy!

$46,900. Drive by 2080 Chaucer then call quick. $2,900 down payment will get you started. Balance is mgt. This type of deal doesn't come often.
LYNETTE DELAHUNT 592-9224

2 BEDROOM STUCCO, QUIET street, fireplace; $39,700. 382-8608.

250 HOUSES FOR SALE

BOORMAN'S 612 Fort St. 386-7521 2045 Cadboro Bay Rd. 595-1535
BOORMAN INVESTMENT CO LTD

ELEGANCE & VIEW

Excellently maintained 5-year-old, 3-bdrm. home on nicely landscaped fenced lot. Pleasant view from upper level. Bright kitchen has dining nook and huge sundeck. Extra large master bedroom. Lovely rock fireplace in living room, another brick fireplace in huge rumpus room. Two full bathrooms, ground level basement with foyer entrance. Ample parking, good neighbourhood of newer homes. $65,500. MLS 34164.
595-1535 OLGA ZACHARY 592-2265

IDEAL FAIRFIELD LOCATION

Located on a quiet street and well-cared-for lot. This home has a large living room with fireplace, separate dining room, big bedrooms on the main and one down in an extra-clean basement with rec. room and bright workshop. Large fenced backyard. Asking $65,900.
595-1535 GORDON ADAMS 592-1353

CARNARVON PARK — OAK BAY

1 — 2 bedrooms plus den, living room, dining room, full basement with large rumpus room. Meticulous backyard and completely fenced. One block to park, four blocks to Willows School, asking $70,000. MLS 34974.

2 — Immaculate 3- or 4-bedroom home, living room with fireplace, separate dining room. Fourth bedroom downstairs could be used as a rec. room. $64,900. New MLS. To view these fine homes call:
595-1535 GORDON ADAMS 592-1353

OAKLAND'S BEST

Well constructed and beautifully maintained with excellent floor plan 2-bdrm. no-basement home. Lovely living room with fireplace, cheerful kitchen. Each bedroom with own bathroom. Laundry wired for dryer, easy care lot and close to shops and transportation. Offered for $47,500. MLS 35680.
595-1535 OLGA ZACHARY 595-2265

NEAR UPLANDS GATE

Gracious ranch-type residence set well back on large lot and blending very well with other beautiful properties. The layout of rooms makes it ideal for entertaining. Large through hallway divides elegant living room from formal dining room. Gleaming oak floors throughout add more appeal and value. Three good size bedrooms and large bathroom with family size kitchen all on the main floor. Basement could be further developed. Large grounds with fruit trees, sprinkler system and seclusion. This property is offered at $99,500 and will appeal to those who appreciate quality and location. Financing available. For prior appointment to view this exclusive listing please call:
595-1535 OLGA ZACHARY 595-2265

EXCELLENT $39,900

Wow, what a good buy! This home is well cared for, immaculate, and has a new kitchen. Located on a quiet street close to buses and city centre with a small fenced yard. Fireplace, dining room, two ample bedrooms, full basement and an exceptional price for quick sale. This could be the home you can love as well as afford. Call for more details. MLS.
KATHLEEN HAWKINS
595-1535 477-6871

WATERVIEW — ESQUIMALT

Situated on ¼-acre lot is this family home of three bedrooms on main with large in-law suite on lower level. Total area of 2355 square feet. Currently the whole house is used by one family but zoned duplex. Price $78,750. Further details.
JOHN JENKINS, 595-1535

ATTRACTION PLUS — IT'S TRUE! OAK BAY $65,900

Well preserved older 4 BR home featuring very nice LR with FP, new kitchen, drive-in garage, laundry room and sundeck off kitchen overlooking attractive fenced rear garden. Fridge, stove, washer, dryer and drapes included. Be the proud owner of this home. For appointment to view call now. New MLS 35828.
KEITH BOORMAN
386-7521 598-3730

GARDNER REALTY Ltd.
895 Fort St. 385-7721
(24 HR. SERVICE)

PRIVACY WITHOUT ISOLATION

On this 62x361 ft. lot, the owner has planted over 25 different types of trees. This mature stand of trees affords a park-like setting for an immaculate 23-year-old one-owner home. LR and DR have sunset views. Oak flooring throughout (some W-W over). 2 BRS on main and one down. Huge kitchen with eating area and utility off. 21 ft. rec room and workshop in full basement. On bus route and handy to shopping centre schools and University. Please call for a private showing of the new listing $59,500.
385-7721 KENT MACLEOD 595-4273

SPANISH ARCHITECTURE

Seldom does a Gordon Head home of this quality become available at such a reasonable price. It features a large living room with FP and DINING ROOM. Huge kitchen with eating area and a built-in dishwasher. 3 bdrms and 2 bathrooms on the main. 1183 sq. ft. of basement roughed in for 37 ft. rec. rm., laundry rm. and another bdrm. 16 x 13 ft. workshop. The swimming pool is included in the price of $67,900. Please call to view this new listing.
385-7721 KENT MACLEOD 595-4273

COLWOOD BRAND NEW $54,900 $4,900 DOWN

3-Bdrm. homes featuring fireplace, tion, super full ground level basements, 5-year builder warranty. 528 and 524 Stornway Drive (off Wishart). More nearing completion. Choose your own colour schemes. Others priced from $61,900. Visit our display home at 3231 Wishart Road.

WED.-FRI., 1-6
SAT. & SUN., 1-5

or to view at your own convenience call Ken Millar, 478-1721 or 384-8075 pager 519.
Ridley Bros. DEVELOPMENT CO. LTD.

KNOWLES REALTY LTD.

$52,900 Royal Oak

Beautiful new 3 bedroom home on large lot. This Rancher consists of LR with fireplace, Dining room, 3 good size bedrooms, family Room, Electric heating, Hot water. Close to everything.
384-8101 Hal Barber 385-1047

$54,900 ESQUIMALT

4 Bedroom, no basement home on good size lot. 2 Baths, only 20 years old. A real value at the asking price.
384-8101 Hal Barber 385-1047

$44,900 FAMILY STARTER

3 Bedroom, 2 Storey close to Schools, Quiet Street, Full Basement, Fenced yard, greenhouse, Low Downpayment. Glanford area.
384-8101 Hal Barber 385-1047

250 HOUSES FOR SALE

BLOCK BB BROS.

SELL THRU VIDEO

OPEN HOUSE 592 CARNATION PL.

Off Burnside. 6:30-8:00 p.m. WEDNESDAY. Well planned 3 bdrm. townhouse, competitively priced at $49,500. Wall to wall carpet, eating area plus dining rm., comfortable living rm.
386-3231 Bill Wonnacott 656-5373

3780 PALO ALTO OPEN HOUSE

WED., THURS., FRI. from 2 p.m. to 4 p.m. Near University. 2500 sq. ft. of elegant living is yours in this split level home, 5 bdrms., master with 4-pc. ensuite, 28x24 sunken living rm. with floor to ceiling stone FP. Visit during OPEN HOUSE or call today for more info.
386-3231 Edna Sargent 383-2202
MaryAnn Waldmann
386-3231 477-5759

SIDNEY

1000 plus sq. ft. 2 bdrms. up plus 1 down. Roughed-in plumbing and rumpus rm. down. Large lot, sundeck. One block from shopping and bus line, close to schools. Only $58,900. Must sell now.
656-5373 Bill Wonnacott 656-5373

Ardmore area, almost one wooded acre, excellent 4 bdrm. family home, one block from swimming beach and about one mile from 2 golf courses. Offers, $94,500.

Close to schools, town and transportation. 2 yr. old home. 2 FPs. 3 bdrms., large living rm. and lot with good garden area. For only $58,900.
656-5337 Ted Phillips 656-5584

GORDON HEAD BEAUTY

3 bedrooms, 2 fireplaces, over 1200 sq. ft. of comfortable living area in quiet area on cul de sac. Large bright basement. Close to all amenities and priced for quick sale. $79,900. Call for viewing.
478-5561 Guy Nordquist 478-0840
386-3231 Don Anderson 479-6949

QUEENSWOOD TUDOR .75 ACRE SECLUSION 4 BEDROOMS

With a beautifully wooded three-quarters of an acre garden affording complete seclusion, a 4 bedroom Tudor home in the Queenswood area of Cadboro Bay. Full reception hall, 27' living room, separate dining room, spacious kitchen with built-in breakfast unit and laundry room adjoining. 27' family room with fireplace, den, 3 bathrooms, large master bedroom with TV alcove and exceptional ensuite. Double garage, excellent guest parking. Realistically offered at $145,000.
Residence 598-1420 Ted Walford Office 477-1841

R.V.Y.C. CADBORO BAY 4 LEVELS

On a quiet "country" road close to village, Royal Victoria Yacht Club, beach and university, a 4 bedroom residence for the modern family. Intriguing floor plan combining privacy and multi-level luxury with good sea views from most levels. Large reception hall, formal dining room, spacious "view" kitchen with adjoining breakfast room and family room with Acorn fireplace. Billiards room, 2 bathrooms, separate master wing with guest bedroom, view balconies. Excellent parking for boat, etc.
Residence 598-1420 Ted Walford Office 477-1841

VR Victoria Realty Ltd 386-3585

4171 BORDEN NEW HOMES

All near completion, quality built by Hucker Construction. Hard-to-beat value, starting at $61,900. High Quadra area near schools and park. Trades considered. For a private showing please call us anytime. Leo Vandyk, 479-6264 or Colin Munroe, 652-3383.

BEAUTIFUL BRENTWOOD SINGLE FAMILY HOME ON SEPARATE LOTS

2 BEDROOMS $45,000

STRATA DUPLEX

3 BEDROOMS $44,200
1100 block Clark Rd. $1250 down. Now completing. Early occupancy. Buy direct from builder-developer under ASSISTED HOME OWNERSHIP PROGRAM.
DAYS 388-5454
EVENINGS 477-5402

Cedric Steele Realty Ltd. 388-6258

4 ACRES NEAR AIRPORT

4 acres, 4-bedroom Colonial, excellent water supply, $147,500.
GARRY BENTHAM
388-6258 652-3049

MANN
T. L. MANN & ASSOCIATES LTD.

LOW DOWN AND DIRTY! $1,000 Down $29,900

GERRY MARTIN
598-5144 477-7050

.96 ACRES, 5836 OLD WEST Saanich Rd. A bargain at $79,000. Treed, privacy, cedar siding, shake roof, large front sundeck, big country kitchen, slate fireplace in living room, 3 bedrooms, 2 are 12x15', master has ensuite, walk-in closet and sliding glass doors to private sundeck. Also a big workshop. By owner. 479-4566. Open House Sundays, noon to 5.

$1500 DOWN

or will accept trades of all sorts for down payemnt on this large full basement 3 bdrm. home. Large lot with garage, located close to Jubilee Hospital on quiet no-through street. Wall-to-wall carpet, fireplace. Qualifies for gov't mortgage. Full price $42,900. Phone owner, 652-1562, or 479-2209.

$46,900

Quiet Kemp Lake area. Cozy 7-year-old home snuggled among the trees. 2 bedrooms, 1½ bathrooms, large sundeck with view of lake, fireplace in living room, bar, etc., etc. To view call owner, 642-3954, after 6 p.m.

404 CRAIGFLOWER

2-bedroom, finished basement, carpeting throughout, large lot, garage, large sun deck, greenhouse. All fenced. All modernized. $49,900. 384-6585, after 4.

250 HOUSES FOR SALE

WESTMONT REALTY 1972 LTD. **388-4434**

TREEBANK

Just the house and area you've been looking for, 3 bdrms., den, ensuite with Dynell luxury fixtures. Entertainment sized living room, dining room and entrance. A lady's dream of a kitchen and family room. So many features you must see. Priced at only $133,000. Will consider all trades.
388-4434 WAYNE BUTTERFIELD 383-0408

1002 BAY ST.
$42,900

4 bedrooms, 2 up, 2 down. Good holding property. Presently rented at $300 per month.
388-4434 WAYNE BUTTERFIELD 383-0408

SMALL FARM

9.62 acres with modern home, swimming pool, barn, shed, chicken coop and tack building. Owner has horses. Make an offer, exchange, trade!! Asking $129,000. Just 25 minutes to the turnoff Mill Bay - Shawnigan Lake.
388-4434 WAYNE BUTTERFIELD 383-0408

IMMEDIATE POSSESSION
ONLY 2 LEFT
$67,800 AND $69,900

Individually custom designed. Quality constructed to save energy dollars — all thermopane windows. Heavily insulated to and exceeding B.C. Hydro specs. COME TO LONSDALE PLACE. Follow arrow at McKenzie and Blenkinsop. Trade up. Ask about our trade program.
ARNOLD MARR 388-4434 anytime

SAEC

Immaculate condition, 3 bedroom, 2-storey, full-basement home on double-wide subdividable lot in Saanich. Fireplace, hardwood floors on both levels, formal dining room, the large yard is a gardener's dream. $59,900.00. A must see! For information call WAYNE STRANDLUND at SAEC 382-9255 (24 hours).

BY OWNER
GORDON HEAD RD.
Vantreight Dr.

2250 sq. ft. rancher on early ½ acre of sunny, secluded and treed lot. Features: economical 3 zone hot water heating, burnt Sable walls, oak cabinets, slate rock fireplace and acorn fireplace in family room, teak cabinets, compactor, dishwasher, cedar siding, solid core doors throughout, all exterior and interior walls insulated. Substantially below replacement costs. 479-0495 evenings.

OWNER TRANSFERRED
PRICE REDUCED TO $54,500
585 AGNES STREET,
GLANFORD

Solid well-kept home in good area, 3 bedrooms, full-basement, fireplace, drive-in garage as well as carport, 4-piece bath, wall-to-wall and hardwood floors, duroid roof, stucco exterior, large yard in lawn, fruit trees, and garden, insulated, oil heat. Owner must sell so present offers. Call WAYNE STRANDLUND at SAEC Real Estate and Financial Corporation 382-9255 (24 hours).

BY OWNER
Reduced $5900
For Quick Sale

Immediate possession. Over 1700 sq. ft. on main floor, full basement for future developent. New top quality wall to wall carpet. Convenient location to downtown. 900 blk. Empress St. Low down payment. Full price $53,900. Phone 652-2896.

Island Homes Ltd.
2504 DOUGLAS
388-7545

ESTATE SALE
$47,500

Just listed and must be sold. Drive by 3421 Cedar Hill Rd. next to Doncaster School. 2 bedrms. and full basemt. Vacant and in terrific condition. Exclusive with JIM RANSON, Westgate Rlty. 388-9941 or 479-5910.

Saanichton
BY BUILDER

7816 Scohon Drive. (runs south of Mt. Newton X Rd.) brand new, three bedroom, electric heat, thermo windows, two fireplaces, cement driveway and patio, priced at $61,800. 652-1579 or 652-1739.

3 BEDROOM FULL BASEMENT character home by owner, Cook-Finlayson area. Renovated throughout. Living room with hall study, large bright kitchen, dining area. All services updated. Treed level lot, large back yard. Must be viewed inside. Anxious to sell. Offers on $48,000. 384-5077 or 598-1208. Open house weekend afternoons, weekday evenings to 8 p.m.

REDUCED $5,000 TO ASKING price of $62,900, making this the best buy in Saanich. 1,250 sq. ft., 3 bedrooms up, full basement with large rec room. 2nd bathroom and 4th bedroom down. This well constructed family home is situated on a large fenced lot with plenty of off-street parking. To view this exceptional value in North Ridge call 479-5192.

.96 ACRES, 5836 OLD WEST Saanich Rd. A bargain at $79,000. Treed, privacy, cedar siding, shake roof, large front sundeck, big country kitchen, slate fireplace in living room, 3 bedrooms, 2 are 12x15', master has ensuite, walk-in closet and sliding glass doors to private sundeck. Also a big workshop. By owner, 479-4566. Open House Sundays, noon to 5.

ATTRACTIVE 3-BEDROOM, well made 1200 sq. ft. home, many extra features such as rock fireplace, 3 bathrooms, full 1200 sq. ft. basement, dishwasher, guest room, workshop, garden tool shed, etc., etc. Close to tennis courts and schools. Built like they used to. To view 478-5474, 309 Daniel Pl. Colwood. $63,900.

BY OWNER, LANGFORD, newly decorated 3-bedroom home. Wall to wall carpeting throughout, new kitchen with counter top stove and wall oven, dishwasher, fridge, also free standing fireplace in living room. Close to all levels of schools and shopping. On large lot. Offers on $49,900. 478-1592.

ESQUIMALT, BY OWNER. 2-bedroom bungalow, bright kitchen and utility room, unique bathroom. Recently rewired and roofed. Workshop on large lot. $45,900. Must be seen. 382-8480.

BY OWNER. 1224 CRAIGFLOWER Rd., fully developed up and down, 6 bedrooms, 2½ baths, 2 kitchens, laundry room, large garage. $72,500. View by appointment only. Phone 383-4401.

BY OWNER, 1640 SQ. FT. LOG house, 2 bedrooms plus den, separate dining, living with rock fireplace, cozy kitchen with solid oak cabinet, large private patio. Offer at $61,500. 478-0529 after 5.

$39,900

By owner: 2 bedroom home, Strawberry Vale. 595-5239.

REDUCED TO SELL. SPECTACULAR seaview from this older 3-bedroom house, on ½-acre lot, near Experimental Farm. $60,500. 656-2690.

BRENTWOOD BAY — 2-BEDROOM no-basement house, corner lot, near waterfront. $49,900. 652-3059, after 6.

BRENTWOOD WATERVIEW
Peace and tranquility in an immaculate 2 bedroom, 2 bath, 1300 sq. ft. home. 652-9746.

$53,500

New 3 bedroom no basement house, Gordon Head. 658-5133.

HOME FOR SALE, 3967 BLENkinsop. 477-4965. $59,500 firm.

250 HOUSES FOR SALE

SEASPRAY PROPERTIES LTD./ REALTOR
1911 QUADRA 386-3124
1175 NEWPORT 595-3157

4190 Lynnfield
Elegance Everywhere

from the time you enter the tiled foyer to the luxurious sunken living room with bay window. Elegance extends into the 2½ bathrooms, 4 bedrooms with large closets plus den-sewing room. Vacuum system, dishwasher, and telephone desk are all built in. The family room has a beamed ceiling with fireplace. From the family-sized kitchen you can stroll onto the perfect patio snuggled in a natural rock setting. Now offered at $119,500. MLS 35913.

CALL ME!!
SPENCER LEE
386-3124 477-0593
388-5464 Pgr 521

SIDNEY SPECIAL

5 bdrms, sunroom, rec room, L shape L.R., D.R., large kitchen with appealing cabinets. Fenced rear yard, fridge, stove, and dishwasher. ML35787. CALL NOW:
386-3124 KEN POSKITT 477-0371

VIEW ROYAL

3-4 bedrooms, sun room, sunken living room, dining room, large kitchen with loads of cupboards, fireplace, 1½ baths, very large rec room with built-in bar, plus MANY MORE EXTRAS.
386-3124 KEN POSKITT 477-0371

NEW
SPLIT LEVEL
GORDON HEAD
$65,900

EXCEPTIONAL VALUE this 3 bedroom home has family room off kitchen, thermo windows, 6" insulation in exterior walls. View this exclusive listing with me:
SPENCER LEE
386-3124 477-0593
388-5464 Pgr 521

P.R. B
P. R. BROWN
AND SONS LTD.
"The People To See"

LOOK AT THESE!

VIC WEST — 3 Bedroom, full basement, large lot. Drive by 646 Pine. Reduced to $51,900. Owner Anxious. MLS.
VIC WEST 4 Bedroom, full basement. Rented $490 mth. Drive by 938 Fullerton. $48,900. Owner Anxious. MLS.
CALL: DAVID SCOTT 385-3435

$950 PER ACRE

158 acres. Timbered, 4 wheel drive access. Superb views of Sooke Basin and Victoria. Principals only please.
385-3435 DAVID SCOTT 479-4405

OAKLANDS
$55,500

Bungalow style home with 2 Bedrooms on the main floor and a possible third or fourth down. Large living room with hardwood floors. Family size kitchen with large dining area. Enclosed sundeck at the rear. Full high basement. 2 bathrooms. Fenced yard and extra parking. Owner will consider offers.
385-3435 JOHN EVANS 477-4452

NEW LISTING
$56,500

Near Ambassador Park in the Lakehill Dist. 2 bedrooms on the main floor and a possible 3rd down. Living room with a fireplace and hardwood floors. A spacious kitchen with dining area. Full high basement and a large 60'x150' lot.
385-3435 JOHN EVANS 477-4452

Montreal Trust

SIDNEY
$49,500

One level home on quiet cul-de-sac. Seaviews and 100 yards to beach. Fireplace, HW floors in LR, good dining, kitchen with patio. 2 dble. bdrms. Garage-workshop. Utility. Ideal retirement home. MLS 35090.
656-3924 MAJOR LACE 656-2438

UPPER ESQUIMALT

Must be sold. Transferred owner has gone, leaving lovely 3 bdrm. family home. Leaded glass doors lead to LR with cozy fireplace. Separate DR with sliding glass doors to sundeck. New kitchen with dishwasher. High basement — has bedroom, rec. room, bathroom. Fenced treed lot backs onto secluded park land. Sep. garage. Reduced to $57,900 and open to offers. MLS.
386-2111 ART PEAKER 477-3957

THE BEST ROOM IS ELBOW ROOM

For the family that's tired of suburban living. You can enjoy this country home now that the price has been reduced from $77,000 to $74,000, and for this you get a modern home with 3 bedrooms, 1½ baths, family room, outside there is a 2 stall barn, dog run. All on 3 acres in the Cobble Hill area. The owners have moved so make your offer by calling
LEN STEPHENSON
386-2111 385-0328

T/C TOWN AND COUNTRY REALTY
2579 DOUGLAS ST. 382-7276

YOUR GAIN
Owners Have Bought!

You can make a deal on this large, modern quality 4 bdrm. home. I have appraised this at over $80,000.00 See this and make a quick offer. OWNERS MUST SELL. Financing is no problem here. Call A. Kleinman for address 592-9771 or 382-7276.

FOR SALE BY OWNER: Broome Hill Subdivision, Sooke, 3-bedroom ranch style 1600 sq. ft. no basement. Carpeted throughout, many extras included. $58,000 firm. For appointment to view phone 642-3096.

253 COUNTRY HOMES and PROPERTIES

4 ACRES
NEAR AIRPORT

4 acres, 4-bedroom Colonial, excellent water supply.
GARRY BENTHAM
386-6258 652-2049
CEDRIC STEELE RLTY LTD.

THREE BEDROOM SHAWNIGAN home on ¼ acre. 1½ years old. 1328'. Fireplace. Extras. $48,900. 743-4246. Message 386-7377.

SAANICH PENINSULA PROPERTIES LTD.
2254 Beacon Ave., Sidney, 656-4068

GORDON HULME LTD.
SIDENY-SAANICH PENINSULA
656-1154 2444 Beacon Ave.

255 COUNTRY HOMES and PROPERTIES

BONANZA!

Executive home on 1.4 ac. with matching 3-stall barn. Perfect for realizing those dreams of living on the "Ponderosa." 3 bdrms. Sunken L.R. and much more. A must to see for $99,900. MLS 34732.
JACK DAVIS 386-3494 (24 hrs.)

NEWLY LISTED
FORCED SALE
$85,000

Custom-built, quality home, with 3 full baths, built-in Jenn-Aire Range, dishwasher, vacuum system, thermopane windows, 2 rock F.P., 1678 sq. ft. plus full bsmt., plus big dble. garage, 1.11 acres, trees and seaviews — off Gillespie Rd. on East Sooke Rd. Replacement cost much higher.
BILL WILSON 386-3494

CENTURY 21 Western Homes
1037 Cloverdale Ave.
386-3494 (24 Hrs.)

1.87 TREED ACRES
TROUT STREAM

Beautiful 2 year old custom designed 4 br. home with unique floor plan. Extensive use of cedar, vaulted ceilings, separate dining room, spacious fully equipped kitchen, secluded deck overlooking the sparkling trout stream, full basement ready for development and just some of the delights of this totally SECLUDED hideaway near Mill Hill Park within the 6 mile circle. MLS. Offered at $98,000.
Ted Walford Office Bill Remple
598-1420 477-1841 658-5794
Block Bros. Realty Ltd.

NEW LISTING
1 ACRE SECLUSION

Enjoy the luxury and tranquility of the country yet so close to everything. As new 1950 sq. ft. of living area with ample parking, lots of room for that growing family or for that retired couple who wants room to wander around in a country setting. Call
WALLY PETERSON 477-7766
ADELINE NICHOL 477-8562
CAPITAL CITY REALTY Ltd.
388-7557

SHAWNIGAN
AREA

Pretentious newer large Tudor home on nice clear acre. Really spacious sunken living room with feature fireplace. Big dining room. 3 bedrooms, 3 bathrooms. Extra bedroom and massive family room with brick F.P. Fully fenced for horses etc. Two stall barn with hay loft. Gloriously a country gentlemans home. Asking only $89,900. BEN GREIG 386-6164 or 598-3105. CASTLE PROPERTIES.

LET'S TRADE
12 ACRES

A modern two-storey home with over 2500 sq. ft. of quality construction overlooking 12 acres of choice land (with irrigation pond) in the Oldfield Rd. area. Vendor will trade for revenue property or house. Asking $169,000 MLS 35262.
595-1535 IAN BOORMAN 592-3335
BOORMAN INVESTMENT CO. LTD.
2045 CADBORO BAY RD.

ON THE BEACH

Magnificent selection of cottages, Townhouses, apartments offering fabulous views and within maintained estate grounds. Absolute peace and quiet our first priority. For a viewing appointment

OCEAN VILLAGE
642-5254

COZY WARM CABIN ON 28 acres of park-like land which is subdividable. 15 miles from city hall. $97,900 firm. 595-8113, 112-537-5883.

256 WATERFRONT PROPERTIES

SEABOARD PROPERTIES LTD.

UNLIMITED
VIEWS

Two bedrooms plus family room plus rec. room, plus workshop area, plus large lot, plus room for future development. These are a few pluses that go with owning this waterfront property. Over 1500 sq. ft. of living accommodation with private patio and access to private beach. Offered at $112,000.
652-1141 DAVE DAND 658-8490

Gordon Head
Superb Home
Two-Thirds Acre

See display Tues nite or Wed. morning for this very attractive 3 BR home with den, games room, sauna, etc. Easy access waterfront. Price $175,000. Wilfred Davis 479-1667 or 658-8884.

J. H. Whittome & Co. Ltd.

REDUCED
WATERFRONT
PORTAGE INLET

Watch the beautiful sunsets from your fantastic sundecks — open and covered with built-in barbecue. To cool off slip into your 16x32 ft. indoor swimming pool. This one owner, 2-bedroom home has a rec room and ½ bath on lower level and is situated on a quiet, no-through street with gently sloping grounds to 60' of waterfront. Price $94,900, MLS. Barry Thorndycraft 386-7545 or 477-8487.
Island Homes Ltd.

PROSPECT LAKE
$71,500

Waterfront property with 70 ft. frontage, tastefully landscaped, concrete wall at water edge, small dock, plus neat stucco house with one BR and bathroom on main and second BR 2 pce. bathroom down. This is an all year home with auto oil heating, fireplace, new hot water tank, two water systems. Exclusive. Wilfred Davis, 479-1667 or 658-8884.

J. H. Whittome & Co. Ltd.

OAK BAY
NEAR THE MARINA

A great find. 160 feet of waterfront in this top location. You can use all the beach, watch the sail boat races or just let the world go by. The 1950 sq. ft. home has 3 bedrooms, large dining room, family kitchen, with dishwasher, and Jenn-Air unit and has been renovated throughout in the past 3 years. MLS. Priced for sale at $159,000.
GRAY LAITE 656-5267
SID HASLAM 477-1994
National Trust 595-2121

WATERFRONT
GORDON HEAD
$124,900

Built in 1965, this 2400 sq. ft. home has 4 BR and den, 3 baths and sits on over one-third acre of property in a quiet cul-de-sac of similar homes. Big LR and sep. DR, very large family room with built-in bar. Beach and view are great. Won't last. To view call SHANE BEFURT, 386-6164 or 479-0010. Castle Properties Ltd.

258 CONDOMINIUMS

STRATA DUPLEX
$39,900

Look at this quick sale priced. 3 yr. old unit in town convenience. Ideal for young family. 2 bedrooms, rec. room, full bsmt. space for 3rd BR and additional bath, large sundeck, carport, appliances and drapes. Sacrificed with immediate possession. MLS 35724. To view call
HERB McDANNOLD
382-9191 BUS. RES. 384-6768

THE PERMANENT

1466 DALLAS ROAD, OCEAN view, spacious deluxe 1-bedroom condo, top floor, small building. Asking $39,500. 383-2498.

258 CONDOMINIUMS

THE NEWPORT BEACH

Only a few yards to Oak Bay's most exclusive waterfront on Beach Drive overlooking the Oak Bay Marina. Spacious luxury, two bedrooms, two full bathroom apartment homes built with all the extra design features and meticulous craftsmanship that typify all of Park Pacific's many fine projects. Half of these exceptional luxury apartment homes have sold in the past few weeks, somewhat of a record considering the price range and current market conditions. There will probably never be another building of this quality, in a similar location, ever to be created again in Victoria. Don't miss this fabulous opportunity to purchase happiness and peace of mind for the rest of your life knowing you will have an investment similar to a valuable original painting or a one of a kind art piece.

Priced from $110,000.00

Look for the classic blue canopy at 1375 Newport Avenue. Call now for appointment to view — 598-4224 (between 12:00 and 8:00 p.m.) or 383-4124 twenty-four hours. Another quality development from Park Pacific Apartments Ltd.

Before
You Buy Any
CONDOMINIUM
LOOK
AT
CHATEAU
JUBILEE

1610 JUBILEE
(OFF OAK BAY AVE.)
1, 2, AND 3
BEDROOM UNITS
Deluxe Features such as:
—Up to 1322 sq. ft.
—Fireplaces in some units
—Fully secured underground parking
—Appliances
—OAK BAY AREA
QUALIFIES for 10% C.C.A.
7½%
FINANCING AVAILABLE
OR $2000 OFF SELLING PRICE
Open Daily
10 a.m. - 8 p.m.
SALES OFFICE
595-4011

UNIVERSITY
PARK
TERRACE
$29,900

Deluxe 1 BR condo, situated next to the Racquet Club and University. On bus route and close to major shopping centre. Large 19'x13' LR with balcony plus in-line Dr with huge wall mirror to accentuate depth. Master Br (14x11) with W-W closet and balcony off. Sauna, swirl pool, exercise room, bike room and undercover parking. Children welcomed. Includes stove, fridge, garburator and drapes. Ready for immediate occupancy and priced to sell at $29,900.
KENT MACLEOD
385-7721 595-4273
Gardner Realty Ltd.

WHY RENT?
$450 DOWN
$220 P.I.T

Very low monthly payments with Provincial and Federal subsidies.
Low income qualifications
1 Bedroom $28,400
2 Bedrooms $34,700
Deluxe Frost Free Hotpoint Refrigerators and self Cleaning Ranges included. Legal fees for 1st Mortgage and Deed transfer included.
Open Weekdays 9-12 and 1-4 p.m., Sat. and Sundays 1-4 P.M.
830 Esquimalt Rd.
Byron Price & Associates Ltd.
385-2458

Cedric Steele Realty Ltd.
388-6258

LAUREL POINT

2 BEDROOM SUITES OF VARYing floor plans for the discerning buyer. Visit 225 Belleville Street between 11 a.m. and 7 p.m. Trades will be considered.
CEDRIC STEELE REALTY LTD.
388-6258

WALK TO
THE OCEAN
1115 ROCKLAND AVE.
(off Cook)
ASKING $29,500
ASKING $29,500

Yes! Walk to the ocean, also Beacon Hill Park, downtown shopping, medical centres and buses. This IMMACULATE CONDO has 1 bdrm, lovely living rm, dining rm, plus lovely kitchen. Owner must sell. Call for appointment: JIM MILLS (ML35481) Res 388-6752 Bus. 384-8124
PEMBERTON HOLMES LTD.
1000 Government St. 384-8124

PARK PLACE

3 Bedroom suite in Victoria's finest condo Bldg.
2605 WINDSOR Rd. OAK BAY

Amenities includes: 2 patios with sea view, elevator, roof top G.F. gardens, indoor pool, Swirl pool, steam room, sauna, recreation room, underground controlled parking etc. etc. Priced to sell at $125,000 also Penthouse at $149,900. View by appointment only. Phone 598-2411 9-5 p.m, or 385-0991 ans. service anytime.
GREENBANK DESIGNS LTD

ALL BRICK
LUXURY UNIT
DOWNTOWN

Within minutes walk of downtown, inner Harbour, Empress Hotel, a 1 bedroom luxury condominium with private balconies, fully equipped kitchen, sauna, whirlpool, etc. All brick complex of professional clientele. Vacant. Urgent sale. $36,700.
Residence Ted Walford Office
598-1420 477-1841
Block Bros. Realty Ltd.

FINANCIAL DISTRESS
SALE

Spotless strata duplex in Langford-Colwood area. 3 bedrooms, 2 bathrooms, fenced back yard, nice cul-de-sac, close to good schools; immediate possession. Five appliances stay. This is not an AHOP. Qualified purchaser can assume mortgage. Ideal for serviceman with children. Don't delay, act today. CONNIE REYNOLDS, 477-8914, or HAZEL CAMPBELL, Royal Trust, 384-8001.

OFFERS PLEASE!
2 BEDROOM
CONDO

Vender says sell! Bought for son, now has left town. All reasonable offers considered at the asking price of $27,900 MLS. 35225. Call CLIFF SALMOND of GARDNER REALTY LTD. 477-3426 or 385-7721

SEA VIEWS
DALLAS RD.

Delightful, bright 1 bedroom condominium. Gold stove, fridge, dishwasher, garburator and drapes ready and waiting; possession immediate. Priced at $35,500.
Residences Office
477-5705 Erna Elsey 477-1841
Block Bros. Realty Ltd.

258 CONDOMINIUMS

NEAR THE SEA
$47,900
Only a short block to the ocean front and Beacon Hill Park. A spacious self-owned apartment with a large living room, dining room and a sparkling modern kitchen-appliances included. Two bedrooms with the master ensuite. A sundeck off the living room and master bedroom. Thermopane windows for heating comfort and a southern exposure with some sea view.
385-3435 JOHN EVANS 477-4452

$29,900
3 BR, 1½ vanity baths. End unit Townhouse with many extras. Utility room, mirrored wall in LR, 2 storage rooms, secluded patio area, large swimming pool, 1150 sq. ft. floor area, all for only $29,900. ML 35950.
385-3435 ROY ANDERSON
477-5057

$36,000
Oak Bay. 304-1400 Newport. Bright and clean 1 BR in prime location. Most attractive building and garden. $36,000. ML 32055.
ROY ANDERSON
385-3435 477-5057

$21,900
Reduced again to this unbeatable price. (Was $26,900). Owner transferred. 1 BR, 2nd level, west side in Windsor Manor. Attractive bldg, concrete floors, elevator, rec room, heat included. This is a "one only" that I know of for the price.
ROY ANDERSON
385-3435 477-5057

MORE SPACE
Verp attractive 2-BR, 1½ bath, large kit. (over 15'). In-line L-R-D-R (24'). Automatic garage door. Off Lampson. Reduced to $37,900. Try your offer!
ROY ANDERSON
385-3435 477-5057

ORCHARD HOUSE
What a view! 14th floor, South side. Clean 1-BR, garage parking, swimming pool, etc. Asking $32,900.
ROY ANDERSON 477-5058
ROY ANDERSON 477-5057

SAFE & SECURE
SUPERIOR 1-B.R. CONDOMINIUM, NEAR OAK BAY VILLAGE. WELL CONSTRUCTED, TASTEFULLY DECORATED AND THOUGHTFULLY PLANNED. CHILDREN AND PETS WELCOME. 10% C.C.A., NO RENTAL RESTRICTIONS. CALL SIMON HESLOP, 388-6275. PAGER 704.
CENTURY 21
Western Homes
1037 Cloverdale Ave.
386-3494 (24 Hrs.)

RETIRED?
RETIRING?
Private Beach
Boat moorage at your back door. Magnificent views of the Harbour. Excellent choice of various architectural designs...
OCEAN VILLAGE
642-5254
For a viewing appointment

1. JAMES BAY
A luxury suite on the 9th floor of the Clarence House — spectacular views — two bedrooms — large L.R. and D.R. — swimming pool etc. Asking $79,500 MLS 34531.
2. OAK BAY
Only $40,000 located at 2530 Windsor Road near the Marina, freshly decorated, wall to wall over oak floors, two bedrooms, total monthly assessment including taxes and heat is $68.00. A pleasant suite with windows on three sides. MLS 34530.
Ian Boorman 595-1535 or Res. 592-3335.
Boorman Investment Co. Ltd.
2045 Cadboro Bay Rd.

SPENCER CASTLE
Have you postponed a decision on condominium purchase in this totally unique complex with its "country club" setting and amenities? DON'T WAIT TOO LONG! The number of recent sales will truly surprise you! I have 3 super luxury suites for your viewing at any time. Call for an appointment soon while choice of outlook still available.
ELEANOR SANDERSON
384-9610 479-1667
J. H. Whittome & Co. Ltd.

VERY CLEAN
and very bright. Lots of windows, lots of light. See this 2 bdrm. condo with nice LR and DR. Compact kitchen with stove, dishwasher and fridge included. Your own laundry room in your suite. Asking $45,500. A must see. LOUISE WILTERMUTH, 477-6307, or office 386-6164. CASTLE PROPERTIES LTD.

RETIREMENT
CONDO
For low budget purchaser. Located near Rockland and Vancouver. Spic and span.
GARRY BENTHAM
388-6258 652-3049
CEDRIC STEELE RLTY LTD.

ESQUIMALT, 3-BEDROOM CONdoninium, newly painted inside and out. Carpeted throughout. Stove and fridge. Curtains included. Schools and shopping area very close. Children and pets welcome. A bargain at $32,500. 385-8606.

BY OWNER. OVER 1000 SQ. FT. with unobstructed 180-degree view of outer harbor, strait and mountains, from a secluded sundeck and two bedrooms. 1½ baths, large kitchen, dishwasher, $47,500. View by appointment only. 385-7254 after 5:30.

LARGE 3 BEDROOM TOWN house for sale, by owner, refinished oak floors, cushion floor kitchen, 3 bedrooms up, 1 bath, private patio onto large swimming pool, sheltered from roads by other units; reasonable offers on $32,500. 382-5300, 592-6548.

ESQUIMALT — NO DOWN PAYment, 3-bedroom condominium, only $34,700. Assume first mortgage at $24,700 plus I will give 10 per cent second mortgage of $10,000. 385-8606.

2-BEDROOM CONCRETE CONDO., 5½ YEARS OLD — BEACH DRIVE LOCATION, TOP FLOOR, TOP QUALITY, NO AGENTS PLEASE. 388-4334 OR 656-6886.

OWNER FORCED TO SELL THIS 1 bedroom condominium on the 16th floor of Orchard House. Overlooks Straits of Juan de Fuca. Call 388-5743 after 5 p.m.

"OAKDALE ESTATE"
ONLY 4 left. Hurry!
CALL 477-1449 or 477-9313

LARGE 1 BEDROOM CONdominium for sale or trade. $27,900. 384-1473.

259 TOWNHOUSES

WESTMONT
REALTY (1977) LTD. 388-4434
THE SEAHAVEN
897
ADMIRALS RD.
LUXURY HOMES
Townhouse Concept
$51,900 - $65,000
Our homes are individually designed residences not condominium apartment units. Each provides immediate access to natural and landscaped common areas.
— A park-like setting of over four acres; many homes with harbour views.
— Professional interior design, quality craftsmanship throughout.
—Large living rooms with fireplaces.
— Functional kitchens smartly designed with stove, fridge, dishwasher.
— Top quality wall-to-wall carpeting.
— Large color co-ordinated bathrooms.
— Heavy soundproofing and insulation throughout; thermo windows.
— Economical electric heating; Heatilator fireplaces; cablevision.
— Covered double parking for most residents.
— Close to shopping, buses, golf courses, marinas, schools, major recreation facilities.
Open to View
Weekdays: 12:30-5:00
Sat. and Sun. 12:00-6:00

INSTANT
POSSESSION
804 - 640 Broadway
$44,900
IMMACULATE townhome with swimming pool, full basement, powder room on main floor and 3 bedrms up. THIS IS ONE OF THE VERY BEST — call me now to view:
SPENCER LEE
386-3124 477-3593
388-5464 Pgr 521
Seaspray Properties Ltd.

WHY RENT?
ONE LEFT
New three bedroom quality townhouse, handy SAANICH Location, thermopane windows, dishwasher, custom wood cabinets. LOW LOW DOWN PAYMENT, monthly mortgage as low as $360, if you qualify for a B.C. GOV'T Grant, i.e., first home, one or more children. Phone for more info. Jack Lidstone, 477-9262, or Jack Kennish, 479-3061, Victoria Realty Ltd. 386-3585.

1 YEAR OLD
UNIT 1-1063 GOLDSTREAM
3 bedroom, 1,450 sq. ft. Asking $55,000. 478-1405.

263 GARAGES FOR SALE, RENT OR WANTED

WANTED GARAGE IN VICTORIA for vintage car for storage and light restoration work. Reasonable rate. Collect 537-9529.

I URGENTLY NEED A GARAGE or shed for tool storage, temporary. For more information, call Janet Patterson at 385-9406.

CAR PARKING, 900 BLOCK Fort Street, $24 monthly. 658-5978 evenings.

GARAGE FOR TRAILER BOAT, any area. Please leave message, 478-0547.

REQUIRE GARAGE, BARN OR shed on power, approximately 1 year to finish 30' boat. 653-1098.

WANTED: GARAGE TO STORE car for 3 months. Will pay cash in advance. 385-0796 or 477-1269.

265 HOUSES WANTED TO BUY

WANTED
CONDOMINIUM
In 60 days we have sold over $351,000 of condominiums in James Bay and Fairfield. If you have a bright unit in a good building we may have the cash buyer. Possession can be arranged to suit you. Please call
SUSAN or JACK BETTS
477-4042, 385-2481
Swinerton Stewart Clark Ltd.
REALTY WORLD

RETIRED PRAIRIE
COUPLES
Require two or three bedroom home near bus line and shopping. Up to $69,900. URGENT. CHRIS GREIG 386-6164 or 478-5953. CASTLE PROPERTIES.

CASH FOR
YOUR HOME
Investors will pay cash now for suitable homes up to $60,000.
GLENN NICHOLLS
598-5144 598-7489
T. L. Mann & Associates Ltd.

CADBORO BAY
WANTED view home. Just sold 2 in the area. Call RON CROW 592-4969 for immediate action. National Trust, 595-2121.

CASH PAID
If your house is suitable for rental purposes call my Agents,
Lee Wrobel, Randy Small—385-1431
British American Realty Ltd.

URGENT
In need of old home, will buy for cash 652-1562.

PRIVATE BUYER — OLDER home, will purchase for cash. 479-2209.

268 LISTINGS WANTED

THE PROFESSIONALS WITH the guaranteed sales plan.
Izik Homes Realty
383-8522 (24 hrs.)

SMITH DOBSON ESTATES
LISTINGS WANTED
384-1424 388-5464 Pager 610

270 EXCHANGE REAL ESTATE

EXCHANGE and SWAP
We would consider any offer or exchange for your property or what have you.

9.62 acres, house, barn, swimming pool. Beautiful property for horses and farming.

80 acres, Sylvester Rd., Shawnigan, $125,000 30.56 acres, Cariboo District, $13,500.

½ acre lots Mill Bay, $21,000 (serviced), 2 acre lot, Mill Bay $24,500.

Also warehouse, apartments, houses and duplexes.

COME IN AND SEE ME!!!
WAYNE BUTTERFIELD
388-4434 383-0408
WESTMONT REALTY (1977) LTD.

2 BEDROOM MOBILE IN ESTablished park. Trade for small house, lot, acreage or mortgage. Contact BILL KOZAK at 388-6275 pager 2880 res. 385-0035 or 386-6164 CASTLE PROPERTIES LTD.

CHARACTER TRI-PLEX, FAIRfield, grosses $10,000. Asking $95,000. Consider trade for house or motor home. 385-1733, 388-6275 pager 607.

259 TOWNHOUSES

EY. CONSTRUCTION
PRESENTS
Parade of Homes
At . . . ,
Country Side
7925 Simpson Road
(OFF MT. NEWTON X RD.)
Energy-saving insulation. Thermoglass windows, attached carports, extra large kitchens, spacious professionally designed interiors, top line wood cabinets, beautiful thick carpets, heatilator fireplaces in two-bedroom homes, bay windows, private back yards, fully landscaped and much more.
PRICED BELOW
REPLACEMENT
$43,500 and $45,000
As low as $1175 down, monthly payments can be lower than rent.
OPEN TO VIEW DAILY
Weekdays 2-7 Sat., Sun. 1-5
652-4461 or 386-0897
E.Y. CONSTRUCTION

271 LOTS FOR SALE

70' WATERFRONT
CORDOVA BAY
Two 200-70 waterfront lots, $49,000 and $39,000.
Residence Office
598-1420 Ted Walford 477-1841
Block Bros. Realty Ltd.

SMALL LOTS FOR AFFORDable housing, $18,900 each, fully serviced; builder's terms. 656-1455.

TWO TREED ACRES WITH drilled well and driveway, 20 minutes from town. $29,500. 478-7383.

Shirt and Skirt!

Printed Pattern

Fall fashion story in two parts —romantic shirt and floating skirt. Together, they add up to a dress look—separately, they team with other partners.

Printed Pattern 9183: Misses Sizes 8, 10, 12, 14, 16, 18. Size 12 (bust 34) two-piece dress 3 3/8 yards 60-inch.

$1.50 for each pattern—cash, cheque or money order. Add 25¢ for each pattern for first-class mail and handling. Send to: Daily Colonist Pattern Dept., 109 Crockford Blvd., Scarborough, Ontario, M1R 5B4. Print plainly pattern number, your name, address.

Let's be practical—you get more for less $ when you sew! Send for new FALL-WINTER FASHIONS-TO-SEW CATALOG. Has $1.50 coupon for free pattern of your choice. 75¢

107-Instant Sewing Book..$1.00
106-Instant Fashion Book $1.00
128-Patchwork Quilts.....$1.50
124-Gifts 'n' Ornaments..$1.50

Butterfly-Bright!

Use scraps—the brighter the more beautiful—for potholders!

Easy appliqué 'n' embroidery —stitch up these butterfly potholders for yourself, shower and hostess gifts, bazaars. Pattern 560: transfers, directions for both versions incl.

$1.50 for each pattern—cash, cheque or money order. Add 25¢ for each pattern for first-class mail and handling. Send to: Daily Colonist Pattern Dept., 109 Crockford Blvd., Scarborough, Ontario, M1R 5B4. Print plainly pattern number, your name, address.

NEW FOR 1979! NEEDLECRAFT CATALOG—Hundreds of beautiful things to make! 3 free patterns inside. Send 75¢

129-Quick/Easy Transfers $1.50
128-Patchwork Quilts.....$1.50
127-Afghans 'n' Doilies....$1.50
126-Crafty Flowers.........$1.50
125-Petal Quilts...........$1.50
124-Gifts 'n' Ornaments..$1.50
123-Stitch'n'Patch Quilts .$1.25
122-Stuff 'n' Puff Quilts....$1.25
121-Pillow Show-Offs......$1.50
117-Easy Needlepoint.....$1.00
116-Nifty Fifty Quilts......$1.00
115-Ripple Crochet.........$1.00
113-Instant Gifts............$1.00
110-16 Jiffy Rugs............75¢
109-Sew & Knit..............$1.25
108-Instant Macrame.......$1.00
106-Instant Fashion.........$1.00
105-Instant Crochet.........$1.00
104-Instant Money..........$1.00
103-15 Quilts for Today.......75¢
102-Museum Quilts............75¢
101-Quilt Collection...........75¢

271 LOTS FOR SALE

Park Pacific
Proudly Presents
DEAN
PARK
ESTATES
In a class by itself, this fabulous development consists of fully serviced lots with a minimum area of 15,000 sq. ft. ranging in price from $32,000 to $44,000. In a beautiful natural setting — some with panoramic views of the Gulf Islands, Mount Baker and a parade of sailboats and ships.
Located in North Saanich, on the side of the mountain adjoining John Dean Provincial Park.
Underground hydro and telephone services; complete underground sanitary sewage system and treatment plant, underground domestic water system with 200,000 gallon reservoir for year-round water supply. Fully paved and curbed streets; fire hydrants and attractive street lighting.
Now is the time to choose your personal home site in this exclusive residential community that will carefully grow here. There may never again be a development like this on the Saanich Peninsula.
Entrance close to Panoramic Recreation Centre on East Saanich Road. From Pat Bay Highway turn off at McTavish.
SALES OFFICE
656-7041
10:30 - 4:30
OR
MURRAY LAWSON
592-2912
388-6275
PAGER 2427
383-4124 anytime
Park Pacific Investment Ltd.

At
BROADMEAD
WE HAVE IT ALL
Sunny seaviews, meadows, private lanes, rocky outcrops, treed seclusion, quail, pheasant and more. If you've been looking for that special spot for your new custom residence, visit us at Broadmead, a community of quality homes, created with care to preserve and compliment its unique natural beauty.
... 100-foot wide lots are not the exception in Broadmead ... that's our average lot size ...
... space to live, to grow, to enjoy casual country living ... yet just 10 minutes from city centre.
... We have an excellent selection of 1-3 to ½-acre home sites available for viewing, priced from $31,500 to $44,500.
TAKE THE FIRST
STEP TO
BETTER LIVING!
Visit us at our office-display home, 950 Royal Oak Drive, or call 658-5291, 8:30 A.M.-5:00 P.M. After hours or weekends — 598-3640.

DISTRESS
MUST SELL
ATTRACTIVE Highland views are yours from this 2.66-acre property off Munns Rd. Roughed-in driveway leads to secluded building sites. This is one of the few moderate-size properties available in the area. Asking $28,000. Present all offers. Call:
WAYNE WIWCHARUCK 652-3642
CANADA TRUST 595-5131

SECLUDED CITY LOT
Treed and set well back in a quiet area close to Cook-Quadra shopping, transport and schools. Plans available if required. MLS. $27,900. Call TERRY SMOLLETT, 386-3494 (24 hrs.).
CENTURY 21 Western Homes
1037 Cloverdale Ave.
386-3494 (24 hrs.)

UVIC AREA
9 lots available now which we can build your Dream House on. Do some of the work yourself and save money.
For information call Mrs. Pat Saulnier, Kasapi Const. Co. Ltd. 538 Dupolin Rd. at 386-6191 or res. after 5 at 384-2197.

1 ACRE LOTS
$21,000
New subdivision, paved road, services to the lot, ready to build! Will suit Mobile Homes. Easy terms.
WAYNE BUTTERFIELD 383-0408
or 388-4434
WESTMONT REALTY (1977) LTD.

CADBORO BAY
CUL-DE-SAC
SPACIOUS LOT
Off an avenue, close to Queenswood. Particulars.
Residence Office
598-1420 Ted Walford 477-1841
Block Bros. Realty Ltd.

LLANFAIR CRESCENT
Large, treed lots, all underground services, curbs and paving. Deluxe area of fine homes. $27,500 to $37,000. Terms. Off Wallace Drive south of Marchant Road.
BRENTWOOD
MARCONI REALTY 386-3941

LARGE WOODED LOTS—SERVICE 3 M CIRCLE. FROM $29,500. MR. GULKA 388-4232.

SEAVIEW, 2 ACRE LOT WITH 270 ft. frontage on two roads. One of the most attractive lots in East Sooke and an excellent buy at $28,500. Eleanor Sanderson, 384-9610, 479-1667.
J. H. Whittome & Co. Ltd.

½ ACRE LOT IN DEEP COVE, BUILDING SITE CLEARED, WELL ALREADY IN, SOME SEA VIEWS. $26,900.
656-5337 TED PHILLIPS 656-5584
BLOCK BROS. REALTY LTD.

BEAUTIFUL BRENTWOOD
1 fully-serviced lot with custom-designed house plans included on quiet cul-de-sac. $28,000. For appointment to view. 652-1040.

WATERVIEW PROPERTY
10.8 acre parcels, on south side of Mt. Newton on Rae Leigh Pl. Offers to $64,900. For appointment to view. 652-1040.

HIGH TATTERSALL, 3 PRIME lots, fully serviced, for sale, or have built to suit your needs. 384-9793, 384-8391.

MILL BAY — UNOBSTRUCTED view of Brentwood Bay Inlet. Water and Hydro. $18,000. 658-5356.

BRENTWOOD
Building lot, 12,000 sq. ft., sewered, city water, $27,900. 385-6837.

BEAUTIFUL OCEAN VIEW property, Eliza Point Rd., East Sooke, ¾-acre; try your offers. 382-3447.

5 ACRES, NORTH SAANICH, pasture, some trees, driveway, hydro and well. Ready to build. Must sell. $79,000. 658-5889.

SUPERIOR LOT WITH VALLEY view, almost half-acre. Central Saanich, $33,000. 652-2358.

LAMPSON DUPLEX LOT, FULLY serviced, for sale. Or have built to suit your needs. 384-9793, 384-8391.

SOOKE, 4 ATTRACTIVE WOODed properties, 2 to 3 acres, from $22,000. 642-5508.

APPROXIMATELY 1 ACRE ARDmore. Building site cleared. 652-1888.

LARGE TREED LOT GORDON Head.4525 Seawood Terr. 477-2075.

271 LOTS FOR SALE

"Fairbridge"
A VILLAGE IN
THE COUNTRY
An unbelievably peaceful and beautiful subdivision of 76 acres which includes 22 acres of fields and parkland for private enjoyment. This unique and one of a kind subdivision consists of 39 strata lots, no lot being less than ½ an acre. Now available are 6 single family 2 and 4 bedroom homes from $49,000 - $69,000. Also 20 lots ranging in price from $22,500 - $25,500. The subdivision is served by a paved private road, overhead street lighting with water and sewer services laid on to each lot. The private fields particularly would be of great interest to lovers of horses. The subdivision is surrounded by rich farmland and is located 2½ miles south of Duncan at 1741 Koksilah Rd. Driving time to Victoria is approx. 40 min. Simply to visit Fairbridge can be a deeply satisfying experience.
For further information:
SEE MR. BJORNSON ON THE PROPERTY
OR CALL COLLECT
112-746-7429

SEAVIEW LOT OVERLOOKING Esquimalt Lagoon and Victoria. $33,000. 478-1578.

273 PROPERTY FOR SALE

GOOD DOWNTOWN PROPERTY, gross revenue $1200 per month. A total of 8 units. Three rooming, two 2 bedroom, three 1 bedroom. Ideal for good development, commercially zoned. Will trade for boat or car, etc., or equal value. Equity $18,500. 384-6915 days, 595-5906 evenings.

6 ACRE LOT WITH VIEW BUILDing site off Interurban. Half farmable; fruit trees. $72,500. 477-1219.

274 PROPERTY WANTED

URGENTLY
REQUIRED
Two to 10 acres within 10 miles of Victoria. Price negotiable if property suitable. Call me quickly with or without house. BEN GREIG 386-6164 or 598-3105. CASTLE PROPERTIES.

HAVE LAND OR PROJECT?
We are interested in buying land for subdivisions, site for high, medium or low density, or revenue projects in progress. Phone Kasapi Construction, 386-6191.

DEVELOPER REQUIRES RAW land in any area, suitable for subdivision. Contact Paconia Investments Ltd., anytime, 388-9644.

280 ACREAGE FOR SALE AND WANTED

32 ACRES
CENTRAL SAANICH
Beautiful farm land about halfway between Victoria and Pat Bay Air- and Sea terminals. Approx. 25 acres in hay, remainder treed in a number of crops. Older 2-bedroom house (currently rented) and other buildings formerly used in a family dairy operation. For further information on this prize property call:
Bill Remple Office Ted Walford
658-5794 477-1841 598-1420
Block Bros. Realty Ltd.

BY OWNER ATTRACTIVE 2 bedroom home on 2½ acres of flat useable land with garage and large unfinished workshop and rec room, located in Burnside area, close to new Hospital site. $85,000. Owner will carry large second mortgage at good rate, mortgaging no problem. 479-9480.

$950 PER ACRE
158 acres. Timbered, 4 wheel drive access. Superb views of Sooke Basin and Victoria. Principals only please.
385-3435 DAVID SCOTT 479-4405
P.R. BROWN & SONS LTD.

32 ACRES
CENTRAL SAANICH
Beautiful farm land about half way between Victoria

TERRIFIC BUY
4.5 acres, building site, Mill Bay. Reduced from $39,900 to $35,900 or offer. 479-2765.

285 UP-ISLAND PROPERTIES

RECREATION or HOLDING
12-acre Englishman River Park, Parksville, right at the park entrance. See signs on this beautiful treed land. Call us for details, terms and price. Exclusive.
SUSAN or JACK BETTS
477-4042 or 385-2481
Swinerton Stewart Clark Ltd.
Realty World

NATURALLY TREED HOME sites, reduced from $10,000 to approx. $7500 to clear in blocks of 10, Earl Enquist, 112-923-6568 after 6 p.m. R.R. 1 York Rd., Campbell River.

BEAUTIFU 1 ACRE TREED building lot,, in Comox area, excellent surroundings, $15,000. 652-1462.

290 FARMS FOR SALE AND WANTED

WANTED TO RENT: FARMland, minimum 50 acres. 653-4556.

293 GULF ISLAND PROPERTIES

SALTSRRING — $15,900
Just under ½ acre, 185' frontage on Roland Rd. Could have panoramic ocean views. Call MRS. MOLLBERG,
CAPITAL CITY REALTY LTD.
478-5327 388-7557

293 GULF ISLAND PROPERTIES

FIVE LOTS FOR
$27,000
Five ¼-acre lots, 60'x191' each, near Walker Hook, offering ocean views and treed seclusion. Vendor will consider selling in group of 2 and 3 lots or buy the whole lot of lots for only $27,000. Open to offers. MLS.
WALLY MICHAELS
477-0141 477-4884

THE PERMANENT

SPELL
IT
OUT
When you have something to sell, the easiest way to find a buyer is to spell it out in print' You do that by placing a low-cost Classified A in the newspaper, telling our readers what you have to sell. We'll help you Give us a call today, at 386-2121.

Deaths and funerals

305 DEATHS and FUNERALS

BLAGBURN — Eric William, on September 17th, in Vancouver, B.C. A teacher for many years in Coquitlam and Vancouver schools. Surviving are his loving wife Margaret, his mother Mrs. Helena Blagburn of Victoria, one son Edgar and granddaughter Jennifer, both of Langley. Funeral service will be held from St. Johns Anglican Church on Thursday, September 21st at 2 p.m. Rev. Robert MacRae officiating followed by interment in the Royal Oak Burial Park. In lieu of flowers donations may be made to the Heart Fund, 1008 Blanshard Street. Hayward's Thomson and Irving, in charge of arrangements.

COLLISON—After a lengthy illness in the Royal Jubilee Hospital, Victoria, on September 18, 1978, Mr. Thomas Wallace Collison of 31 Kelso Crescent, Kamloops, B.C., aged 58 years. He is survived by his loving wife Vera, presently in Victoria; two sons and daughters-in-law, Alan and Cheryl of Smithers, B.C., Ron and Barbara of Victoria; two grandchildren, Trent and Nicole; five brothers, William of Burns Lake, Reg of Smithers, Don of White Rock, Graham of Prince George and Ken of Victoria; one sister Marion of Port Alberni. He was associated for many years with Gulf Oil as salesman retiring to Kamloops in 1977. He was a Past Master of Omineca Lodge, A.F. & A.M. No. 92, B.C.R., Smithers, B.C. Funeral service in McCall Bros. Chapel, Johnson and Vancouver Sts., on Thursday, Sept. 21, at 3:30 p.m. with the Rev. Canon W. E. Greenhalgh officiating. Followed by cremation. (Flowers gratefully declined. Donations, if desired, may be made to the First Open Heart Society of B.C., P.O. Box 4123, Postal Station A., Victoria V8X 3X4)

COGSWELL — Dama in Chemainus, B.C. September 18, 1978. Born October 21, 1902. Predeceased by her husband Gus and son Frank. Survived by daughters Bernice Negrin and son Maurice of Chemainus and son Ted of Enderby. 10 grandchildren, 2 brothers and 4 sisters. Memorial Services Thursday, September 21st at 10 a.m. at Chemainus United Church. Reverend T. Ridewood officiating. Flowers declined, donations to the hospital Auxiliary Chemainus would be appreciated. Arrangements by the Memorial Society of B.C. and First Memorial Services Ltd.

CROSSLEY—After a short illness at Royal Jubilee Hospital on September 16th, 1978, Mrs. Jemima Crossley, aged 64 years. Born in Dundee, Scotland, late residence, 3430 Cedar Hill Road. Predeceased by her daughter, Mrs. Frances Patricia McLellan, in 1970. She leaves her husband, Walter G.; daughters, Mrs. L. R. (Rita) Frenette, Mrs. Frank P. (Louise) Sartorio, Mrs. Leonard R. (Carol) Cardiff, all of Victoria, B.C.; 22 grandchildren, two great-grandsons. Prayers will be held in the Sands Mortuary Limited "Memorial Chapel of Chimes" on Wednesday, September 20th, 1978, at 7:30 p.m. Mass will be celebrated in Sacred Heart Church, 4040 Nelthorpe Street, on Thursday, September 21st, 1978, at 1:00 p.m. Rev. Father D. F. Johnston celebrant. Interment in Royal Oak Burial Park.
SANDS — VICTORIA

FORD — On September 18th, 1978, Irvine Ford of Victoria, aged 72 years. Survived by one son, Ian and daughter-in-law Dianne, Victoria; one daughter Sandra in Scotland, two grandchildren, Alan and Kelley and numerous relatives in Scotland. Mr. Ford was a member of the F.O.E. No. 12 for 30 years. Arrangements by FIRST MEMORIAL SERVICES Ltd.

HUMPHRIES — On September 18, 1978 at Sandringham Hospital, Mrs. Helen V. Humphries of 3126 Qu'Appelle St., a resident here since 1925. She leaves her husband Arthur and 2 sons, Arthur Jr. and family, Laurence and family. MASS will be celebrated in St. Joseph's Church, 745 W. Burnside Rd., on Thursday, Sept. 21 at 10:00 a.m. with the Rev. J. Ponic Celebrant. Interment at Royal Oak Burial Park. McCall Bros. Funeral Directors in charge of arrangements.

JOHNSON — Accidentally on September 16, 1978, at Lake Cowichan, Mr. Kenneth George Johnson of 5695 Menzies Road, Duncan, age 18 years. Mr. Johnson was born in Victoria and came to the Cowichan Valley in 1964. He was educated in Duncan, and was a commercial fisherman. Besides his loving parents Mr. and Mrs. George Johnson of Duncan, he is survived by three sisters, Mrs. N. Anderson (Betty) of Duncan, Miss Valerie Johnson of Ladysmith, and Mrs. J. McClure (Louise) in Haney; two nieces, Melanie and Tanya; his grandparents Mr. and Mrs. A. Bickford, Saanich, Mr. Evan Burnett, North Vancouver, and Mr. and Mrs. Fred Johnson of Saanich. Services for Mr. Johnson will be held on Thursday, Sept. 21, 1978, at 2:30 p.m. from Sands Funeral Chapel, Duncan, with Rev. J. L. Ware officiating.
SANDS—DUNCAN

LaCREE — In the Royal Jubilee Hospital, Victoria, B.C. on September 16, 1978, Mr. Norman LaCree, aged 61 years, of 825 Burdett Ave., formerly of Regina. He is survived by his parents, Joseph and Veronique LaCree; two sisters, Mrs. Claire Ashmore and Mrs. G. (Vera) McCartney and nieces, all of Toronto. He served with the RCAF in World War Two and was a member of 800 Pacific Wing Air Force Association, the Gorge Vale Golf Club and the Elk's Club, Victoria. Funeral service in McCall Bros. FLORAL CHAPEL, Johnson and Vancouver Sts. on Wednesday, September 20 at 1:00 p.m. Interment at Royal Oak Burial Park.

RINDAHL — In Victoria B.C. on September 19th, 1978, Mrs. Gyda O. Rindahl, age 88 years. Born in Ebstad, Norway, late residence 6103 42nd Avenue, Camrose, Alberta. She leaves her daughters, Mrs. Sophie Knutsvig, Camrose, Alta., Mrs. Bonnie Budynski, Victoria, B.C., Mrs. Clara Scabar, Holden Alta., son Peter Camrose, Alta; 10 grandchildren, 15 great grandchildren. Service in the Sands Mortuary Limited "Memorial Chapel of Chimes" on Friday, September 22nd, 1978 at 1:00 p.m. Rev. L. M. Carlson officiating. Interment in Royal Oak Burial Park.
SANDS—VICTORIA

WALLACH — Suddenly on September 16, 1978, in Victoria, Mr. John (Jock) Wallach, aged 74 yeasrs, of 2780 Spencer Rd., a resident here since 1942, formerly of Nelson, B.C. He leaves his loving wife Violet; two sons, Jack of High Level, Alberta, and David of Victoria; three grandchildren, Kristine, Blair and Stephanie; two brothers, Bert of Bremerton, and George of West Vancouver, and one sister, Mrs. H. (Jean) Farber of Burnaby. He was a Past Master of Confederation Lodge, A.F. & A.M. No. 116, B.C.R., Camosun Chapter, Royal Arch Masons, the Preceptory and Gizeh Temple, A.A.O.N.M.S. Funeral service under Masonic auspices in McCall Bros. Chapel, Johnson and Vancouver Sts., on Wednesday, September 20, at 3:00 p.m. with the Rev. Canon W. E. Greenhalgh officiating. Cremation following. (Flowers gratefully declined. Friends so desiring may donate to the Shrine Crippled Children's Hospital, c/o Mr. Wm. Cloggie, 541 Laren Rd., Victoria, B.C.)

LODGE FUNERAL NOTICE
An emergent communication of Confederation Lodge, A.F. & A.M. No. 116, B.C.R., will be held in the Masonic Temple at 2:00 p.m. on Wednesday, September 20, for the purpose of conducting the funeral service of our late Worshipful Brother, John (Jock) Wallach. Members and visiting brethren are requested to attend by the Worshipful Master, Right Worshipful Brother J. R. Gardner, Secretary.

305 DEATHS and FUNERALS

YOUNG — Peacefully in the Priory Hospital on September 18th, 1978, Mrs. Lillian May Young, aged 85 years. Born in Reigate, Surrey, England, and a resident of Glen Lake, B.C. for the past 23 years, late residence 2726 Sooke Rd. Predeceased by her husband, George Young, November 28th, 1964, and by her son, Jack Young, January 26th, 1978. She leaves son, Eric, Gordon Head, B.C.; daughters, Mrs. F. (Kathleen) Chidlow, Glen Lake B.C., Mrs. G. (Iris) Saville, Vernon, B.C., Mrs. William (Marleen) Wright, Glen Lake, B.C.; 19 grandchildren and 15 great grandchildren; sister, Mrs. Ethel Powell, England; nieces and nephews. Service in the Sands Chapel of Heather, Colwood, B.C. on Thursday September 21st., 1978 at 3:00 p.m. Rev. John Bell officiating. Interment at the Hatley Memorial Gardens. Flowers gratefully declined. Those so desiring may contribute to the Victoria Cancer Clinic, 1900 Fort Street, Victoria, B.C.
SANDS—COLWOOD

308 CARD OF THANKS

In loving memory of the Dearest Husband and Father Brian Robert Egan, who passed away September 20, 1977.
The longest year of our lives has past,
But the lovely memories will always last.
If we could have one wish come true,
It would be to see and talk with you.
All the good times we shared have gone away,
But in our hearts you are there to stay.
We will never forget the person we love and once had,
My loving husband Brian and our one and only Dad.
—Always remembered by his loving wife Yvonne and Chilren Dellia, Roberta and Robert.

Mr. Robert Johnson and family wishes to express their sincere thanks for the cards and donations on behalf of a loving wife and beloved mother. A special thanks to Dr. G. B. McLean and staff of Royal Jubilee Hospital.

309 IN MEMORIAM

THEY SHALL GROW NOT OLD AS WE WHO ARE LEFT GROW OLD, AGE SHALL NOT WEARY THEM, NOR THE YEARS CONDEMN, AT THE GOING DOWN OF THE SUN, AND IN THE MORNING, WE WILL REMEMBER THEM.
WITH GRATITUDE. SANDS

EGAN, COCKINGS — In loving memory of Brian Egan, who passed away Sept. 20, 1977, and Granny Cockings, Sept. 18, 1967.
Our family circle has been broken,
A link gone from our chain;
But though we're parted for a while,
We know we'll meet again.
Some day we hope to meet you,
Some day we know not when,
We shall meet in a better land,
And never part again.
We shall meet with many a loved one
That was torn from our embrace,
We shall listen to their voices,
And behold them face to face.
Sunshine passes, shadows fall,
Love's remembrance outlasts all.
—Barbara Fry and family.

310 FUNERAL DIRECTORS

Sands
FAMILY OWNED
and OPERATED
Since 1912
Victoria's 2 Dignified
and Reverent Chapels
"Memorial Chapel
of Chimes"
"Family Chapel
of Memories"
1803 Quadra St.
Your Seven community chapels

VICTORIA	388-5155
SIDNEY	656-2932
COLWOOD	478-3821
DUNCAN	746-5212
LADYSMITH	245-2331
NANAIMO	753-2032

We Care About
Vancouver Island Families
Sands

McCall's

WEDNESDAY
LaCREE, Mr. Norman
1:00 p.m. FLORAL CHAPEL
WALLACH, Mr. (John (Jock)
3:00 p.m. FLORAL CHAPEL
THURSDAY
HUMPHRIES, Mrs. Helen V.
10:00 a.m. ST. JOSEPH'S CHURCH
COLLISON, Mr. Thomas W.
3:30 p.m. FLORAL CHAPEL
TO BE ANNOUNCED
DICKSON, Mr. Arthur

McCALL BROS.
Floral Funeral Chapels
1400 VANCOUVER STREET
AT JOHNSON
For Funeral Information,
Phone 385-4465

Hayward's (B.C. Funeral Co.)
Thomson & Irving
Funeral Chapels
1625 Quadra St.
386-3505

CUNNINGHAM
FUNERAL CHAPEL
1155 FORT ST.
Phone 384-5512 or 384-8626
Offering dignified moderate service for all. Geo. S. Cunningham, owner, manager.

FIRST MEMORIAL SERVICES
Serving the Public and Exclusive Area. Undertakers for the Memorial Society of B.C. 658-5244.

311 MONUMENTALS

MORTIMER'S
Monumental Works
383-6421
709 KINGS RD. (at Douglas)
FOUNDED 1877

STEWART MONUMENTAL
Works Ltd.
ESTABLISHED 1896
Marble fireplace and tabletops
1403 May St. 384-5453
Memorial of Distinction

SELL IT
FAST
THROUGH
CLASSIFIED
DIAL 386-2121

HOW TO WRITE

A GOOD

CLASSIFIED ACTION AD

1—IT'S BEST to start your ad with the name of the article or service you have to offer. If you have an apartment, room, etc., for rent, or property for sale; start your ad with the location.

3—MAKE IT EASY for the reader-more quickly and favorably when given complete, definite information. Always include the price in your advertisement.

3—MAKE IT SASY for the reader-prospect to reach you. Always give your telephone number or your name and address. If you do not have regular hours, state a preferred time for the prospect to get in touch with you.

4—PLAY SAFE. You get the greatest reader attention by using consecutive insertions. A six-day order is best and costs less, and you can, of course, stop your ad as soon as you get the results you want. You pay only for the days your ad appeared. Lower yearly rates are available to those who wish to keep their services or products before the public.

5—PLACE YOURSELF in the reader's position and ask yourself what you want to know about your offer. The answer you give will make a good Want Ad.

6—GIVE YOUR PROSPECT every inducement you can with good copy. Classified action ad readers have the money and are already interested in buying the merchandise or service you have to offer; the details and information you give are the most important.

7—TO PLACE YOUR AD, call 386-2121, your direct line number to fast Want Ad action. A courteous, efficient advisor will be glad to help you word and place your order. And remember, Classified Action Ads afford you the most complete coverage. Telephones are open 8:00 a.m. to 6:00 p.m. for you daily, Monday 5:30 p.m. Saturday. Don't allow the reader to speculate.

NOTICE TO CREDITORS
AND OTHERS

Re the Estate of CLARENCE ARMSTRONG AULD, late of 1406 - 360 Douglas Street, Victoria, B.C., Deceased

NOTICE IS HEREBY GIVEN that creditors and others having claims against the estate of the above-named deceased are hereby required to send them to the undersigned Executor at 1057 Fort Street, Victoria, B.C. V8V 3K6, before the 25th day of October, A.D. 1978, after which date the Executor will distribute the said estate amongst the parties entitled thereto, having regard only to the claims of which it then has notice.

MONTREAL TRUST
COMPANY
Executor
By its Solicitors,
MESSRS. HORNE, COUPAR, MANSON & SHAW

NOTICE TO CREDITORS
AND OTHERS

IN THE MATTER OF THE ESTATE OF GEORGE FRANCES MANNIN MAILLEUE, LATE OF 1310 CLAYTON ROAD, R.R. #3, SIDNEY, B.C.

NOTICE IS HEREBY GIVEN that creditors and others having claims against the estate of the above-named deceased are hereby required to send them to the undersigned Executor, care of 3371 Oak Street, Victoria, B.C., before the 11th day of October, A.D. 1978, after which date the Executor will distribute the said estate amongst the parties entitled thereto having regard only to the claims of which he then has notice.

ROBERT GORDON HEATH,
Executor
by his solicitors,
Messrs. Heath
& Company

UNIVERSITY OF VICTORIA
INVITATION TO TENDER

Sealed tenders for the construction of an electrical Substation Building will be received by the University of Victoria up to 2:00 p.m. Pacific Daylight Time on 4 October 1978 at the office of the Director of Campus Planning, Room 109 Saunders Building, University of Victoria. Tenders will be opened in public immediately after the closing time.

Plans and specifications may be obtained from Peterson & Lester, Architects, 1010 Langley Street, Victoria, B.C., upon payment of a deposit of $25.00 by cash or cheque. The deposit will be refunded if the plans and specifications are returned to the Architect in good condition within two weeks of the date set for the submission of tenders.

Tenders shall be submitted in accordance with the instructions to Bidders contained in the specifications. Each tender shall be accompanied by a Bid Bond of not less that 10% of the tendered price and shall be open for acceptance for thirty days from the date set for the closing of tenders.

The lowest or any tender will not necessarily be accepted.

I.W. Campbell, P. Eng.
Director of Campus
Planning

NOTICE OF
DIVORCE ACTION

TO: BERT ALBERT EDWARD EDWARDS also known as ALBERT EDWARD EDWARDS

Your wife, ALMA ERNA EDWARDS also known as ALMA ERNA DICKINSON, has filed a Petition No. 5904/02440 in the District Registry, Supreme Court of British Columbia, at 77 College Street, Chilliwack, British Columbia, asking for a divorce. Your whereabouts being unknown, the Court ordered service upon you by this advertisement. The grounds alleged for Divorce are stated in the Petition. If you wish to defend or counterclaim, the steps you must take and the time within which you must take them are set out in the notice endorsed on the Petition. A copy of the Petition with notice will be mailed to you upon request addressed to the District Registrar, Supreme Court, 77 College Street, Chilliwack, British Columbia.

If you do not file an Answer in the said District Registry and take other steps set out in the Notice endorsed on the Petition within twenty-one (21) days of the date of publication of the advertisement, then you will not be entitled to further notice, and fifteen (15) days thereafter the Petitioner may proceed and the relief claimed may be given in your absence.

DISTRICT REGISTRAR

CAPITAL REGIONAL DISTRICT

Pursuant to Section 766AA of the Municipal Act, the following text of By-law No. 509, cited as "Zoning By-law (Sooke) 1976, Amendment By-law No. 14, Planning Area No. 1, 1978" is hereby published as at third reading and prior to submission to the Ministry of Municipal Affairs and Housing.

A BY-LAW TO AMEND BY-LAW NO. 282, BEING "ZONING BY-LAW (SOOKE), 1976"

The Board of the Capital Regional District in open meeting assembled, enacts as follows:

1. By-law No. 282, cited as "Zoning By-law (Sooke) 1976", is amended as follows:

   By deleting from the Rural Zone and adding to the Mobile Home Park Zone, Part Lot 2, Plan 24917, Section 10, except plan 25153, Otter Land District as shown on Plan No. 13 attached and forming part of this by-law.

A copy of the complete by-law may be viewed during normal working hours, 8:30 a.m. to 4:30 p.m., Monday to Friday inclusive, holidays excepted, at the offices of the Capital Regional District, 524 Yates Street, Victoria, B.C.

Dennis A. Young,
Secretary

CAPITAL REGIONAL DISTRICT

Pursuant to Section 766AA of the Municipal Act, the following text of By-law No. 502, cited as "Zoning By-law, Planning Area No. 2, Amendment By-law No. 78, 1978" is hereby published as at third reading and prior to submission to the Ministry of Municipal Affairs and Housing.

A BY-LAW TO AMEND FORMER B.C. REGULATION NO. 20/67 (ELECTORAL AREAS OF COLWOOD, LANGFORD, METCHOSIN AND PART OF VIEW ROYAL), PLANNING AREA NO. 2

The Board of the Capital Regional District in open meeting assembled, and pursuant to Section 798A of the Municipal Act, enacts as follows:

1. Former B.C. Regulation No. 20/67 is amended as follows:

   DIVISION (8B) RESIDENTIAL III Zone

   Delete item 10.30 (a) in its entirety and substitute the following therefor:

   10.30 (a) Mobile Home Parks, subject to the provision of the Mobile Home Parks By-law No. 377 and amendments thereto.

A copy of the complete by-law may be viewed during normal working hours, 8:30 a.m. to 4:30 p.m., Monday to Friday inclusive, holidays excepted, at the offices of the Capital Regional District, 524 Yates Street, Victoria, B.C.

Dennis A. Young,
Secretary

CAPITAL REGIONAL DISTRICT

Pursuant to Section 766AA of the Municipal Act, the following text of By-law No. 504, cited as "Zoning By-law (Sooke) 1976, Amendment By-law No. 12, Planning Area No. 1, 1978" is hereby published as at third reading and prior to submission to the Ministry of Municipal Affairs and Housing.

A BY-LAW TO AMEND BY-LAW No. 282, BEING "ZONING BY-LAW (SOOKE), 1976"

The Board of the Capital Regional District in open meeting assembled, and pursuant to Section 798A of the Municipal Act, enacts as follows:

1. By-law No. 282, cited as "Zoning By-law (Sooke) 1976" is amended as follows:

   SCHEDULES

   A. SECTION 5 — COMMERCIAL ZONE

   Regulations:

   Subsection (a) (i) to be deleted in its entirety and the following substituted therefor:

   (a) (i) **Front Yard** — No building or structure or part thereof, except a fence, shall be located within 15 feet of any front line. No area for parking, loading or storage, or any other like purpose, shall be permitted within such minimum front yard provided that this shall not prohibit the use of a portion of the front yard for such walks or driveways as may be necessary. Front yard shall be landscaped and be maintained in a neat and tidy manner.

   Subsection (d) — in the second line and after the word "yard" add the following:

   "as defined under Regulations (a) (i)"

   B. SECTION 6 — INDUSTRIAL ZONE

   Regulations:

   Subsection (d) — In the second line and after the word "yard" add the following:

   "as defined under Regulations (a) (i)"

A copy of the complete by-law may be viewed during normal working hours, 8:30 am. to 4:30 p.m., Monday to Friday inclusive, holidays excepted, at the offices of the Capital Regional District, 524 Yates Street, Victoria, B.C.

Dennis A. Young,
Secretary

CAPITAL REGIONAL DISTRICT

Pursuant to Section 766AA of the Municipal Act, the following text of By-law No. 507, cited as, "Zoning By-law, Planning Area No. 2, Amendment By-law No. 80, 1978" is hereby published as at third reading and prior to submission to the Ministry of Municipal Affairs and Housing.

A BY-LAW TO AMEND FORMER B.C. REGULATION NO. 103/60 (ELECTORAL AREA OF VIEW ROYAL) PLANNING AREA NO. 2

The Board of the Capital Regional District in open meeting assembled and pursuant to Section 798A of the Municipal Act, enacts as follows:

1. Former B.C. Regulation No. 103/60 is amended as follows:

   After Division 9 insert the following as Division 10:

   DIVISION 10
   PROHIBITED USES

   10.01 In this Divison:

   "Implement of husbandry" means a vehicle used exclusively in the conduct of agricultural operations, but does not include a vehicle used primarily for the transportation of persons or property on the highway;

   "Recreation vehicle" means a motor vehicle or trailer designed or used primarily for accommodation during travel or recreation.

   10.2 The following shall be prohibited in all zones except as permitted in this or any other by-law of the Capital Regional District:

   (a) The keeping on any parcel of land of:

   (i) more than one vehicle which is not in a garage or carport which does not have attached or affixed thereto in the manner prescribed in the Motor Vehicle Act Regulations:

   (A) Motor vehicle number plates for the current license year issued in respect of that vehicle, or,

   (B) A valid Approval Certificate issued in respect of that vehicle pursuant to the Inspection Regulations of the Motor Vehicle Act.

   except that implements of husbandry and not more than two (2) recreation vehicles may be kept.

   (ii) Detached parts of vehicles unless in a building.

   (b) The siting of a permitted unlicensed vehicle except implements of husbandry other than in the rear yard or the side yard behind the front building line.

   (c) The keeping on a vacant lot of:

   (i) Any vehicle which does not have attached or affixed thereto in the manner prescribed in the Motor Vehicle Act Regulations:

   (A) Motor vehicle number plates with current license year issued in respect of that vehicle, or

   (B) A valid Approval Certificate issued in respect of that vehicle pursuant to the Inspection Regulations of the Motor Vehicle Act;

   (ii) Detached parts of a vehicle.

   (d) The unenclosed storage of dissued items, junk, scrapmetal or unsightly material."

A copy of the complete by-law may be viewed during normal working hours, 8:30 a.m. to 4:30 p.m., Monday to Friday inclusive, holidays excepted, at the offices of the Capital Regional District, 524 Yates Street, Victoria, B.C.

Dennis A. Young,
Secretary

CAPITAL REGIONAL DISTRICT

Pursuant to Section 766AA of the Municipal Act, the following text of By-law No. 510, cited as "Zoning By-law (Sooke) 1976, Amendment By-law No. 15, Planning Area No. 1, 1978" is hereby published as at third reading and prior to submission to the Ministry of Municipal Affairs and Housing.

A BY-LAW TO AMEND BY-LAW NO. 282, BEING "ZONING BY-LAW (SOOKE), 1976"

The Board of the Capital Regional District in open meeting assembled, enacts as follows:

1. By-Law No. 282, cited as "Zoning By-law (Sooke), 1976" is amended as follows:

   By deleting from the Rural Zone and adding to the Mobile Home Park Zone, Park Lot 1, Plan 24917, Section 10, except Plans 25153 and 24936, Otter Land District as shown on Plan No. 14 attached and forming part of this by-law.

A copy of the complete by-law may be viewed during normal working hours, 8:30 a.m. to 4:30 p.m., Monday to Friday inclusive, holidays excepted, at the offices of the Capital Regional District, 524 Yates Street, Victoria, B.C.

Dennis A. Young,
Secretary.

CAPITAL REGIONAL DISTRICT

Pursuant to Section 766AA of the Municipal Act, the following text of By-law No. 503, cited as "Zoning By-law, Planning Area No. 2, Amendment By-law No. 79, 1978" is hereby published as at third reading and prior to submission to the Ministry of Municipal Affairs and Housing.

A BY-LAW TO AMEND FORMER B.C. REGULATION NO. 103/60 (ELECTORAL AREA OF VIEW ROYAL) PLANNING AREA NO. 2

The Board of the Capital Regional District in open meeting assembled, and pursuant to Section 798A of the Municipal Act, enacts as follows:

1. Former B.C. Regulation No. 103/60 is amended as follows:

   DIVISION 4 — ZONING

   After section 4.03 add the following new clause:

   4.03A — Parcel Size

   (i) The minimum parcel area in a zone which permits a single family dwelling shall be 700 sq. ft. metres (7500 sq. feet).

   (ii) The minimum parcel area in a zone which permits a two-family dwelling shall be 840 sq. metres (9000 sq. feet).

A copy of the complete by-law may be viewed during normal working hours, 8:30 a.m. to 4:30 p.m., Monday to Friday inclusive, holidays excepted, at the offices of the Capital Regional District, 524 Yates Street, Victoria, B.C.

Dennis A. Young
Secretary

CAPITAL REGIONAL DISTRICT

Pursuant to Section 766AA of the Municipal Act, the following text of By-law No. 505, cited as "Zoning By-law (Sooke) 1976, Amendment By-law No. 13, Planning Area No. 1, 1978" is hereby published as at third reading and prior to submission to the Ministry of Municipal Affairs and Housing.

A BY-LAW TO AMEND BY-LAW No. 282, BEING "ZONING BY-LAW (SOOKE), 1976"

The Board of the Capital Regional District in open meeting assembled, and pursuant to Section 798A of the Municipal Act, enacts as follows:

1. By-law No. 282, cited as "Zoning By-law (Sooke), 1976" is amended as follows:

   SCHEDULES

   SECTION 4 — MOBILE HOME PARK ZONE — R.M.

   A. Permitted Uses

   Subsection (a) to be deleted in its entirety and the following substituted therefor:

   (a) Mobile Home Parks, subject to the provisions of the Mobile Home Parks By-law No. 377 and amendments thereto.

   B. Regulations

   Delete subsections (a) to (g) and the last paragraph following subsection (g) in their entirety.

A copy of the complete by-law may be viewed during normal working hours, 8.30 a.m. to 4.30 p.m., Monday to Friday inclusive, holidays excepted, at the offices of the Capital Regional District, 524 Yates Street, Victoria, B.C.

Dennis A. Young,
Secretary

CAPITAL REGIONAL DISTRICT

Pursuant to Section 766AA of the Municipal Act, the following text of By-law No. 517, cited as "Sooke Subdivision By-law No. 1, 1976, Amendment By-law No. 1, 1978" is hereby published as at third reading and prior to submission to the Ministry of Municipal Affairs and Housing.

A BY-LAW TO AMEND BY-LAW NO. 313, "SOOKE SUBDIVISION BY-LAW NO. 1, 1976"

The Board of the Capital Regional District in open meeting assembled, enacts as follows:

1. By-law No. 313, cited as "Sooke Subdivision By-law No. 1, 1976" is amended as follows:

   SECTION 9 — SEWAGE DISPOSAL

   The following new clause to be added after clause 9.10:

   9.11 — ON-SITE SEWAGE DISPOSAL

   Where the requirements of clause 9.10(b) cannot be met, consideration shall be given to alternate designs for sewage disposal pursuant to the Local Services Act (B.C. Reg. 262/70) Section 6.04(b), which allows for the importation of soil fill provided that there already exists, above the groundwater table, 12 inches of natural porous top soil, and provided that the imported soil fill and the alternate sewage disposal design meets with the requirements of, and is approved by, the Medical Health Officer.

A copy of the complete by-law may be viewed during normal working hours, 8:30 a.m. to 4:30 p.m., Monday to Friday inclusive, holidays excepted, at the offices of the Capital Regional District, 524 Yates Street, Victoria, B.C.

Dennis A. Young,
Secretary

CAPITAL REGIONAL DISTRICT

Pursuant to Section 766AA of the Municipal Act, the following text of By-law No. 518, cited as "Sooke Subdivision By-law No. 1, 1976, Amendment By-law No. 2, 1978" is hereby published as at third reading and prior to submission to the Ministry of Municipal Affairs and Housing.

A BY-LAW TO AMEND BY-LAW NO. 313, "SOOKE SUBDIVISION BY-LAW NO. 1, 1976"

The Board of the Capital Regional District in open meeting assembled, enacts as follows:

1. By-law No. 313, cited as "Sooke Subdivision By-law No. 1, 1976" is amended as follows:

   SECTION 3 — SUBDIVISION DISTRICTS: AREAS, DIMENSIONS AND SERVICE LEVELS

   The following new clause to be added after clause 3.12:

   3.13 Notwithstanding Section 3.2, where a parcel is in subdivision district A-rural, AR-rural residential, or RI-residential, and is split into separate parts by a highway which recognizes these separate parts, providing that in all other respects the subdivision complies with this by-law and providing the Approving Officer is satisfied that such a subdivision would not injuriously affect the established amenities of adjoining or adjacent properties or be against the public interest.

   A copy of the complete by-law may be viewed during normal working hours, 8:30 a.m. to 4:30 p.m., Monday to Friday inclusive, holidays excepted, at the offices of the Capital Regional District, 524 Yates Street, Victoria, B.C.

   Dennis A. Young,
   Secretary

CAPITAL REGIONAL DISTRICT

Pursuant to Section 766AA of the Municipal Act, the following text of By-law No. 511, cited as "Zoning By-law (Sooke) 1976, Amendment By-law No. 16, Planning Area No. 1, 1978" is hereby published as at third reading and prior to submission to the Ministry of Municipal Affairs and Housing.

A BY-LAW TO AMEND BY-LAW No. 282, BEING "ZONING BY-LAW (SOOKE), 1976"

The Board of the Capital Regional District in open meeting assembled, enacts as follows:

1. By-law No. 282, cited as "Zoning By-law (Sooke), 1976" is amended as follows:

   By deleting from the Rural Zone and adding to the Mobile Home Park Zone, that part of Section 10 lying between Government Road and highwater mark, except Parcel A and except Plans 25417, 26760, 26930, Otter Land District as shown on Plan No. 15 attached and forming part of this by-law.

A copy of the complete by-law may be viewed during normal working hours, 8.30 a.m. to 4.30 p.m., Monday to Friday inclusive, holidays excepted, at the offices of the Capital Regional District, 524 Yates Street, Victoria, B.C.

Dennis A. Young,
Secretary

Latest area invaded is ballet

Computers expanding

By EARL LANE
Colonist - Newsday Service

NEW YORK — Don't look now, but the Almighty Computer has been moving quietly into yet another area of endeavor. Enough of monitoring bank accounts and handing out monthly bills, taking over supermarket checkout lines and playing chess against college students. The AC has gotten itself some culture. For even ballet, one of the most personal and creative of the arts, has come under the sway of the computers.

DURING the past decade, there have been a variety of efforts at computerized choreography. In some cases, the computer was used to generate an entire dance routine, complete with timing instructions and computer-drawn stick figures showing the sequence of dance positions.

More often, the computer has been used in a helping role. The computer sketches out only "peak" or major movements in a routine, allowing the dancers to improvise the rest. Computers are also being used simply to help choreographers and others visualize body movements.

THE WORK on computer choreography is described by John Lansdown, a British achitect and computer specialist, in the most recent issue of the journal, Computer.

As early as 1964, two computer specialists at the University of Pittsburgh used computers to produce simple sets of instructions to be performed by solo dancers. Two yearslater, another scientist, Michael Noll, made a computer-animated film which showed stick figures dancing about a stage. Their movements were selected by the computer. In computer-designed dances, the movements either may be selected at random from a basic vocabulary or they may be programmed according to more determined mathematical formulas.

COMPUTER dances generally have not been performed before mass audiences, although a Brazilia choreographer, Analivia Cordiero, used a computer in 1974 to generate dances which were shown on television. Also, some of Lansdown's early computer dances were performed by two members of the Royal Ballet company.

Lansdown's interest in computer-assisted choreography began in 1968. His first computer program incorporated a vocabulary of 36 predefined movements of the hands and arms, 50 movements of the legs and feet and seven movements of the head and trunk. Twelve directions of movement were inluded. "Level of movement was restricted to stretchng, bending, upright and jumping," Lansdown writes, "whereas timing was determined by the requirements of a conventional music score."

THE COMPUTER was instructed in a "grammar" of movement. No more than three parts of the body could be asked to move simultaneously. Physical impossibilities, such as taking both feet off the ground at the same time (unless jumping or lying down) were excluded from the program. The movements were conveyed to the dancers by means of a script using notation written, like music, on a five-line staff.

LANSDOWN says he was "gratified to see that the results were both challenging and pleasing to dancers and audiences alike." But, he adds, "It soon became clear that, in order to achieve results which even remotely matched the efforts of a human choreographer in quality and scope, I would have to enhance the vocabulary and add much more subtlety to the notation program." It was difficult to keep track of where the dancers would be on stage at any given moment. It was necessary to modify the procedures of the computer program in order to insure that the dancers would not move out of sight of the audience or, more distressingly, fall off the stage.

LANSDOWN concluded that "there was something inherently unsatisfactory in getting the computer to output a script which the dancers simply had to perform. Because of the often strange and sometimes bizarre relationships it set up, the method challenged their performance abilities, but it did not exploit the considerable creative and compositional skills possessed by most modern dancers." The human element, it seems, still makes the difference.

SO, OF LATE, Lansdown has concentrated on computer programs that give only the major movements of a dance routine. The dancer fills in the rest, allowing what Lansdown calls "a genuine fusion between computer procedure and human imagination."

Like other workers, Lansdown also has been exploring better ways to graphically represent the human body on a computer screen. Such visualizations might have real value for choreographers, allowing them to use the computer — not as a creative device — but as an aid in teaching dancers the basic positions of the new routine. It is still rare, Lansdown says, for choreographers to compose a dance in the way musicians compose music, by setting it down in a detailed score. Rather, they work closely with the dancers throughout the practice sessions to show them what they have in mind.

WHEN THE computer is used to show outlines of figures for a dance routine, some basic problems remain. The two-dimensional display on the screen can be difficult to interpret, and the dancer may have to ask for another view of the pose. As the computer specialists put it, there is still a need for "interactive guidance." The problem is not a "trivial" one (another favorite word in the computer fraternity) and there has been much work toward devising realistic, three-dimensional figures on computer screens. (Such computer graphics are of interest to researchers in other fields as well. Scientists studying the stresses and strains of body mechanics would like to represent their work visually, as would those who study the forces upon the human body during an auto cash or a space mission.)

COLIN EMMETT, one of Lansdown's colleagues, has animated a tumbling figure on a computer screen using a computer language he called FROLIC. The figure appears on the screen looking somewhat like an electronic mummy. The figure does not have enough detail to show fine movements of the hands and limbs, but Lansdown says that methods are available for making the figure appear more life-like. "Indeed," he says, "if one wished, one could make a film directly of an articulated version of this figure and dispense with dances altogether!"

Special Offer

FOR PRIVATE PARTY CLASSIFIED ADVERTISERS

Use this handy coupon to place your Classified Advertisement and save money

Name .....
Address .....
Phone No. .....
Signature .....
No. of insertions ..... Amount Enclosed $.....

FILL OUT AND MAIL TO
SPECIAL OFFER
Victoria Press,
P.O. Box 300,
Victoria, B.C.
V8W 2N4.

OR
DELIVER IN PERSON TO
2621 Douglas St.,
Victoria, B.C.

Your ad will run as soon as possible upon receipt of this coupon and payment or please specify consecutive dates.

.....
.....
.....

Classification Number ..... **10 WORDS MINIMUM**

10 **Words for 1 insertion in The Daily Colonist and Victoria Times:** **$1.20**
12¢ for each additional word.

10 **Words for 3 insertions in The Daily Colonist and Victoria Times:** **$2.85**
28¢ for each additional word.

10 **Words for 6 insertions in The Daily Colonist and Victoria Times:** **$4.50**
45¢ for each additional word.

Victoria Press Box Charge $3.25 per month.
Replies to be mailed — Replies to be held for pickup.

All ads must be written in regular classified style, and run on consecutive days.

All real estate, mobile home, rental and business advertising is considered to be commercial advertising and will not qualify for this special offer.

SEND CHEQUE or MONEY ORDER
— NO REFUNDS —

THE DAILY COLONIST AND VICTORIA TIMES

LALONDE WARNS OF DANGERS IN REFERENDUM

OTTAWA (CP) — Federalist forces could lose the promised referendum on Quebec independence unless the constitution is changed, Marc Lalonde, federal-provincial relations minister, said Monday.

"If Canadian unity is to be consolidated, Quebecers must have concrete and irrefutable proof that our constitution really can be renewed, that its renewal has already begun and that the constitution can subsequently be amended at any time in response to the aspirations of all Canadians," Lalonde said in a speech prepared for a Montreal businessmen's organization.

"On the day the people of Quebec go to the polls to express their views on the destiny of the province and thereby on the future of Canada as a whole, it is essential that they have the opportunity to make a conscious choice.

"If, against the Parti Quebecois' separatist option, we counter only with the status quo, we may well regret it the evening of the referendum."

To prove to Quebecers that change can occur, the federal government introduced proposed constitutional changes in June. The changes are currently being studied by a joint Senate-Commons committee.

Among the changes are abolition of the Senate, in favor of a House of the Federation to represent the provinces, greater provincial voice in Supreme Court of Canada appointments and a charter of human rights, with an emphasis on language equality.

In a letter to the premiers last week, Prime Minister Trudeau urged them to drop their opposition to his proposals so that the changes will be in force before the Quebec referendum. Quebec premier Rene Levesque says the referendum will not be held before the fall of 1979.

One of the premiers' objections was that they should be debating simultaneously constitutional proposals on redistribution of federal-provincial powers which have not yet been made public.

Lalonde said the federal government is prepared to discuss the power sharing immediately with the provinces but it seems unlikely Levesque will enter such discussions seriously because of his government's desire for political independence.

WAREHOUSE FOOD STORES

OPEN EVERY NIGHT 'TIL 9, SAT. 'TIL 6

Prices Effective at all Stores Tues., Wed., Thurs., Fri., Sat. — Stock on Hand Only

3475 QUADRA YOUR NO. 1 STORE BURNSIDE PLAZA ★ 877 GOLDSTREAM

OPEN EVERY NIGHT 'TIL 9 SAT. 'TIL 6 PRICES EFFECTIVE AT ALL STORES WED., THURS., FRI., SAT

WHILE STOCKS LAST We Reserve the Right to Limit Quantities

ALL STORES OPEN SUNDAYS 10 A.M.-6 P.M.

GIGANTIC LIBBY'S SALE

LIBBY'S FANCY Tomato Juice 48-oz. tin 67¢

LIBBY'S RED KIDNEY BEANS 2 14-oz. tins 79¢

LIBBY'S DEEP BROWN BEANS WITH PORK or WITH TOMATO SAUCE / SPAGHETTI and TOMATO SAUCE / ALPHAGHETTI/TOMATO SAUCE / ZOODLES/TOMATO SAUCE 19-oz. Tin Your Choice .57 ea.

ROYALE TOILET TISSUE 4 rolls 1.09

POTATOES NO. 1 LOCAL Fresh Dug! 10 lbs. .69

FRESH LOCAL CELERY Large Stalks .39

SALE! SALE! HOLD EVERYTHING!

CROSS RIB Grade A Grain Fed ROAST OF BEEF lb. 1.29

RIB STEAK Lean Grade A Beef lb. 1.98

MAPLE LEAF COOKED HAM Sliced 6-oz. pgk. 1.09

PARKAY MARGARINE 3 lbs. 1.77

KRAFT CHEEZ WHIZ 2 lb. jar 2.97

ALPHA HONEY 2 lb. tub 1.49

CAPTAIN Assorted COOKIES 2-lb. box 1.49

FRESH FROZEN FR. FRIES Valley Farm 2-lb. bag 29¢

KRAFT MACARONI and CHEESE DINNER 3 7¼-oz. pkgs. 1.00

Where the Overhead is Low and You All Save Dough

FRESH LOCAL CHICKEN SEGMENTS

Chicken Breasts 1.29 lb.

Chicken Wings 89¢ lb.

Chicken Thighs 1.39 lb.

Drum Sticks 1.37 lb.

NABISCO SHREDDIES 675 grams 99¢

GAINES DOG MEAL 10 Kg. 5.19

KRAFT Smooth or Crunchy PEANUT BUTTER 48-oz. tin 2.69

KRAFT Singles CHEESE SLICES 2 lb. pkg. 3.39

A.B.C. 6 litre LAUNDRY DETERGENT 1.69

FLEECY FABRIC SOFTENER 176 oz. 2.19

CRISCO VEG. OIL 1 litre 1.79

TANG ORANGE FLAVOR CRYSTALS 4 pack 89¢

COUNTRY TIME LEMONADE CRYSTALS 4 pack 89¢

9-20

Cabinet shuffle put off

OTTAWA (CP)—Prime Minister Trudeau is not expected to renovate his splintered cabinet until results of 15 Oct. 16 byelections are in.

When he does, sources in his office say, the shuffle will probably be a major one, the first real realignment since last September, when he made a series of 12 changes in the 33-member cabinet.

In the past, Trudeau has tended to make major cabinet changes in mid-September, to let new members get acquainted with their jobs before customary October openings of Parliament.

But informants say two or three Liberal byelection candidates are on preliminary lists of cabinet possibilities.

Trudeau needs new ministers for revenue, justice and labor, and those appointments could well trigger others.

Meantime, Trudeau gathers with his cabinet today for a parliamentary strategy-planning session at the government's Meach Lake mansion north of Ottawa in the Gatineau Hills.

The meeting has become an annual event that Trudeau has used in the past for informal talks about the sitting to come, and policies that might be worked into the session-opening Speech from the Throne.

This year, Trudeau may use the occasion to sound out ministers in a general way on possible cabinet changes. But he is expected to concentrate on other matters, particularly economic and constitutional reform projects he has promised to put before Parliament sometime this fall.

—AP

What the butler saw

Joan Collins, in her role as a rich, beautiful and seductive wife, is joined by Sir John Gielgud, who plays the disapproving butler, in scene from black comedy *Neck* which is being filmed on location at Somerleyton Hall in Suffolk, England.

Experts plead for cut in taxes

OTTAWA (CP) — Higher unemployment and a weaker economy face the country next year unless the government brings in counteracting measures such as tax cuts, a private forecasting agency said Tuesday.

The Conference Board in Canada, which has members from the private and government sectors, blames part of the predicted slowdown on recently-announced restrictive federal policies such as spending cuts and interest-rate increases.

The board, in a quarterly forecast, says real economic growth in 1979 will be 3.7 per cent, down from four per cent this year. In July, before the federal government revealed spending reductions of $2 billion, the board had predicted 4.1-per-cent expansion next year.

Weakening demand in the U.S. for Canadian-produced goods will also hurt the economy. The U.S. now accounts for about 70 per cent of export and import trade.

One result, the forecast says, is that unemployment will rise to nine per cent by the end of 1979 from 8.5 per cent in August. Economists estimate the economy must expand by five per cent annually for there to be reductions in the jobless rate.

But Lawrence Murphy, the board's chief economist, says the negative impact on growth arising from federal spending cuts could be offset by a tax reduction corresponding to the expenditure restraints.

Finance Minister Jean Chretien has promised a budget by the end of the year.

Murphy noted that in recent months there had been a "substantial" adjustment in federal monetary and fiscal policies.

"Whereas the federal government moved to stimulate economic growth in 1978, largely through a reduction in personal direct taxes in January and February and the subsequent temporary reduction in sales taxes, in 1979 it will be shifting towards a more restrictive position," Murphy said.

The board says the $2 billion spending cuts announced for the 1979-80 fiscal year will reduce economic growth by at least one-quarter of a percentage point.

"Given the over-all weakness in domestic final demand it is unlikely that these expenditure reductions will be offset by increases in private sector spending."

The board also says four successive increases in the Bank of Canada interest rate, which have raised it to 9.5 per cent from 7.5 per cent last March, will result in higher borrowing rates for business and consumers.

This will tend to "choke off" investment spending and sales to consumers of high-cost durable goods, thus reinforcing the restrictive influence of other federal policies, the board adds.

Changes in the rate the Bank of Canada charges on its infrequent loans to chartered banks are usually followed by financial institutions. The increases this year were introduced in an effort to support the international value of the dollar by attracting foreign investors.

Air 'incidents' reports urged

OTTAWA (CP) — For every one aircraft accident causing damage and injury in Canada, there are at least 10 other so-called incidents which could have had the same effect, delegates to the annual conference of the Roads and Transportation Association were told Tuesday.

Lorne Tapp, head of the aviation safety investigation branch of the federal transport department, said there were 736 accidents in the airline industry in 1977. More than 7,000 other incidents which had the possibility of causing damage also occurred, he estimated.

As an example of incidents, he cited the landing of a DC-6 in Gander, Nfld., last year. The aircraft left the runway on landing, knocking out landing lights. But the pilot was able to bring his aircraft under control with no damage to life or property.

Under regulations enacted by the government recently, the department has authority to investigate incidents as well as accidents.

But the department still is wrestling with a policy under which such incidents can be reported.

On the one hand is the British and Australian policy of forcing airlines to report them. On the other is the American policy of volunteer reporting with the promise that the airlines and persons involved are not identified in reports.

Tapp said one of the problems involved was having airlines or pilots report incidents without incriminating themselves.

POLLING CHANGE PLEDGED

OTTAWA (CP) — Prime Minister Trudeau announced Tuesday his government will try to arrange an additional advance voting day for 15 federal byelections next month because of some conflicts in voting schedules with Jewish holidays.

A statement issued by Trudeau's office expressed "regret that many members of the Jewish community fear they may be precluded from voting" in the Oct. 16 byelections or on three advance polling days already scheduled by law.

Therefore, he said, the government will seek Parliament's approval when it resumes Oct. 10 for quick passage of legislation establishing Thursday, Oct. 12, as a fourth advance-poll day for these byelections.

The byelections will fill Commons vacancies that date from as much as 15 months ago. Trudeau said in his statement that his options were limited when he called all the elections Oct. 16, a Jewish holiday.

BAY DAY CORRECTION

Page 21 of the Bay Day flyer. Item 21-2, silver plated holloware, the price of the 3-pce. dessert set should read 29.99 and not 9.99. Item 21-20, Grand Vin stemware should read Riviera stemware, set of 6 for 8.99.

We apologise for any inconvenience to our customers caused by these errors.

When You're Looking For A New Set Of Wheels

Look First To The Classified Pages of

The Daily Colonist and the Victoria Times

CLASSIFIED ADVERTISING

386-2121

Mon.-Fri., 8 a.m.-6 p.m.
Saturday, 8 a.m.-5:30 p.m.

open Wednesday 'til 9 p.m.

Bay Day

Bay Day starts Thursday, but you save now! Shop tomorrow for these Sneak Preview sewing savings!

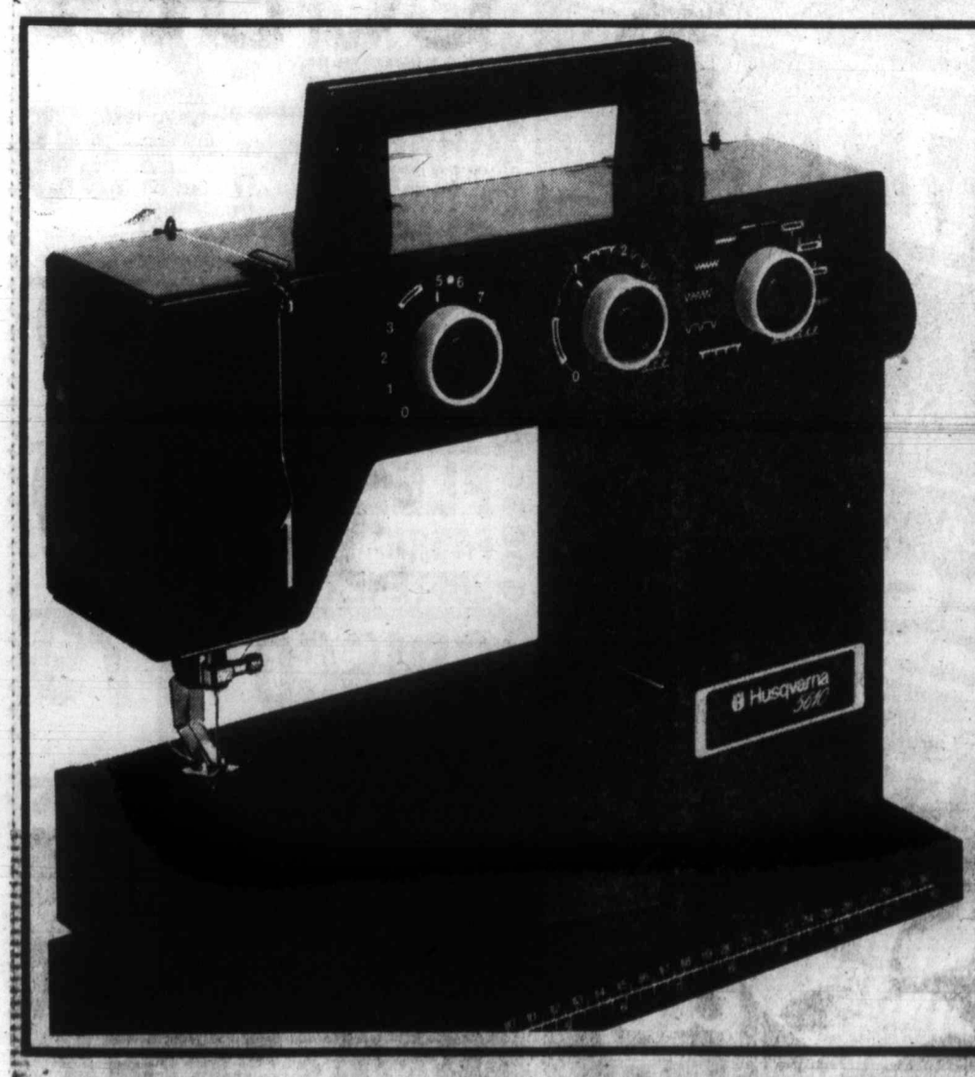

Super Sewing Super Buy

From Sweden with love—Vanessa!
Designed and built with superb Swedish craftsmanship, Husqvarna's elegant Vanessa is a fuss-free sewing machine that's built to last. As well as an automatic buttonhole, this quality machine gives you tri-motion stitching for super-strong elastic seams.

Its host of specialty features include carrying handle, snap-on presser feet with adjustable pressure, and instant threading . . . all with the fabulous convenience of free-arm sewing. Best of all, this machine is 100% jam proof and never needs oiling!

Sound convincing? So does the price. Make your move to a better machine now. Low Bay Day prices make sewing even more economical.

Bay Day Price $419

123 sewing cabinet
This beautiful cabinet gives you three side drawers, out-of-sight machine storage, and a convertible top that adapts easily to free-arm machines. Conveniently mobile on 4 rollers, it's finished in walnut or butcher block. 18" deep x 30" long x 26-29½" high.

Bay Day Price $199

Prices in effect till Sat. Sept. 23rd.

Sewing Machines, Fourth Floor

Bay Day starts Thursday. Show your Baycard for bargains.

Hudson's Bay Company

School cost theme high on UBCM list

PENTICTON (CP)—Increasing education costs will be one of the dominant themes of the 78th annual convention of the Union of British Columbia Municipalities which begins today in this Interior city.

Although municipal officials have complained for years about the funding of schools through property taxes, the protest this year is fueled by greater taxpayer discontent and the provincial government's continuing practice of shifting the tax burden to the local taxpayer.

A seminar Thursday will bring together municipal officials, school teachers and a representative from the education ministry to discuss increasing costs in light of decreasing enrollment.

Vancouver Mayor Jack Volrich, UBCM president, will moderate the discussion. His first public statement following his election last year labeled rising school taxes a burden for municipalities.

B.C. Teachers Federation president Pat Brady is scheduled to speak at the seminar, to which B.C. School Trustees president Dave Kandal has been invited.

At past conventions, delegates have entertained motions such as forcing school boards to collect their own taxes, thereby compelling them to face property-owner protests.

But this year, they appear to be taking a more aggressive stance—proposing, among other things, greater municipal control of school budgets.

One resolution suggests that any operating expenses above 110 per cent of the basic education cost should first be approved by referendum or resolution of all municipal councils in the district.

Another recommends that municipalities be given back the right to arbitrate the school budget, a move some trustees consider an invasion of school boards' jurisdictions.

The new Urban Transit Authority Act will be discussed by general manager Larry Bell on Sept. 22.

A resolution from Kitimat proposes that the provincial government pay the transit deficits of a number of smaller cities which operate their own systems.

The resolution says these cities are being "double-taxed" because they must pay 50 per cent of their own deficit and also contribute to B.C. Hydro's deficit in its transit operations in Greater Vancouver and Victoria.

A similar complaint was lodged at the 1976 convention, when municipalities in the Interior and B.C.'s north protested provincial subsidy of the British Columbia Ferry Corp. Despite a marked north-south split on the issue, a resolution condemning ferry fare increases narrowly passed.

The Assessment Amendment Act, which revamped scales by which properties are valued for tax purposes, is also expected to arouse controversy.

The UBCM executive rejected five resolutions calling for major changes in assessing both residential homes and industry. In its recommendation, the executive said it was in favor of discussing major problems caused by the act with provincial officials.

UBCM officials estimate 1,200 delegates from 168 member municipalities will take part in the convention.

Lieutenant Governor Henry Bell-Irving will open the convention, followed by an address by Premier Bennett. Municipal Affairs Minister Hugh Curtis is scheduled to make his annual address to the convention Thursday.

Among other matters, the delegates will consider resolutions ranging from solar energy to curfews for young people.

Provincial COURT

A 45-year-old woman was charged in Victoria provincial court Tuesday with theft over $200 from the Toronto-Dominion Bank.

Laurel Patricia Way, 284 Beach Drive, was charged with theft, allegedly in the vicinity of $18,000, between April 1, 1974, and June 1, 1978.

Defence lawyer Robert Price requested a remand for one week before election of trial method and Judge Harold Alder released the woman on her own undertaking.

●

"Get some training, get to work and keep busy," Alder advised a 17-year-old who pleaded guilty to breaking and entering.

Clifford Doerksen, 100 Woodlawn in Jordan River, was fined $500, placed on one year's probation and ordered to seek employment.

Crown counsel Richard Law told the court that Doerksen and two juveniles broke into Savory elementary school, 2721 Grainger, about 4:30 a.m. June 30, by throwing two rocks through the front door.

While one youth waited outside, Law continued, Doerksen and a companion went inside, sprayed the contents of a fire extinguisher around, took milk and bleach and flung it around and scattered books and papers about, causing an unspecified amount of damage.

Doerksen's legal counsel told the court it was the act of a "juvenile mind," and said Doerksen already had contact with the Sooke school district to discuss compensation for damages.

●

The fourth—and final—youth to be charged in connection with an incident Sept. 8 in Esquimalt in which a police officer suffered fractured ribs appeared in court Tuesday.

David Paul Riopka, 18, of 742 Lampson, was charged with assault causing bodily harm to Sgt. Frank Mitchell and Constable Gordon Jenkins of the Esquimalt police and with obstructing the officers in their duties.

Charged earlier were 17-year-old Stephen Roy Khol, 1825 Fairfield; 18-year-old Kevan Craven, 1167 Colville; and 17-year-old Randy Ireland, 662 Head.

All four have been remanded to Thursday for election of trial method and fixing a preliminary hearing date.

●

A 17-year-old who was observed kicking parking meters, parked cars and a window was given a suspended sentence, placed on 12 months' probation and ordered to pay for the $130 window.

James Wallace, 1919 Fernwood, pleaded guilty to mischief causing wilful damage.

Law said Wallace, who moved to Victoria recently from the Queen Charlotte Islands, was seen by a bus driver shortly after 11 p.m. Sept. 11, violently kicking parking meters and two parked vehicles. Wallace then kicked in a window in the Exchange Building, 1216 Broad, owned by Royal Trust.

Law said Wallace was apprehended by Victoria city police shortly after midnight on Broughton Street.

●

Fined $400 for drinking-driving was Perry Marshall Buker, 28, of 210 Michigan.

Bank breakin: Man guilty

Twelve county court jurors deliberated three hours Tuesday to find a 25-year-old Victoria man guilty of breaking into a downtown bank about 10 p.m. May 4.

Sentencing of Paul Douglas MacRae was set for 1:30 p.m. Monday by Judge Leslie Cashman.

MacRae pleaded not guilty to the charge that he broke into and entered a place other than a dwelling house with intent to commit an indictable offence.

The crown alleged MacRae, a former building maintenance firm employee, used a key obtained through his employment to open the front door of the Royal Bank of Canada at 1501 Douglas, opposite city hall.

It was stated further that MacRae was on interim release pending disposition of other matters when he was arrested by police investigating the bank entry.

Crown witness Herbert William Nelson, supervisor of staff for the firm that cleans the premises, said he went into the bank about 10:20 p.m. looking for a message he was expecting from the bank's assistant manager, Alfred Hailey. He had used his key to turn the lock on the front door of what he thought was an unoccupied building.

Going directly to the assistant manager's office, he heard a rumbling noise which led him to expect to find Hailey there, but instead was surprised to find the bearded head of a man appearing from behind the desk where he had been crouched.

In the moment of encounter both men were startled, he said, but he asked the stranger why he was there; whether he was doing some maintenance.

"He said, 'Yeah, right'," the witness testified. But the other person appeared nervous and uncertain and tried to keep his face averted.

After a few seconds he walked quickly past Nelson and left the building by the front door.

Nelson saw that a drawer in Hailey's desk was open and a bunch of keys was lying on top. He telephoned Hailey, who arrived shortly with police.

Police used Nelson's description to locate the accused, after showing the witness photos of several bearded men and MacRae, who was pictured without a beard.

Under cross-examination, Nelson said he thought the photo was probably, quite likely, the man in the bank, but he would have difficulty swearing to it under oath.

The defence called no evidence, arguing the crown had not proven beyond reasonable doubt that the accused was the man seen by Nelson.

MINNIE MOUNTAIN MEETING SWITCHED

A new venue has been chosen for the public hearing on Broadmead Farms Ltd.'s proposed housing scheme for Minnie Mountain.

Originally scheduled for Sept. 27 at the Garth Homer Achievement Centre on Darwin Avenue, the hearing has been switched to the Cadboro Bay United Church hall on Arbutus.

Mayor Mel Couvlier said the change was made so the hearing could be held in the neighborhood affected.

Couvelier is a supporter of Broadmead Farms' proposal to build 210 units on a 70-acre site east of Telegraph Bay Road and Lockhaven Drive, north of Green Vale Avenue and west of Bedford.

Louie's FOODS
307 OLD ISLAND HWY.
CORNER OF HELMCKEN
MON.-SAT. 9 to 9:30 p.m.
SUNDAYS and HOLIDAYS 10 to 9 p.m.
PRICES IN EFFECT WED. SEPT. 20 to SUN. SEPT. 24
WE RESERVE THE RIGHT TO LIMIT QUANTITIES WHILE STOCKS LAST

CANADA GR. A STEAK SALE GRAIN FED

WING STEAK	lb. 2.79	BONELESS SIRLOIN	lb. 2.99
T-BONE	lb. 3.09		
PORTERHOUSE	lb. 3.19	TENDERLOIN	lb. 4.49
GR A BARON OF BEEF BOTTOM ROUND	lb. 1.88	MAPLE LEAF BREAKFAST SAUSAGE	lb. 1.09
JUBILEE SLICED BACON	lb. 1.25	KRAFT VELVEETA CHEESE	lb. 1.59
KRAFT SMOOTH PEANUT BUTTER	4 lbs. 3.59	V.I.P. ALL TEMP DETERGENT	2 kg. 1.69
MRS. SMITH PUMPKIN PIE	24 oz. 1.15	VIVA PAPER TOWELS	2-roll pkg. 99¢
MOM'S MARGARINE	3 lb. 1.49	SCOTT'S FACIAL TISSUES 100's	3 for 1.00
PEPSI COLA 1.5 LITRE plus deposit	69¢	WHITE SWAN BATHROOM TISSUE	4-roll pkg. 99¢
CAMPBELLS TOMATO SOUP 10 oz.	4 for 89¢	CAN. #1 SEEDLESS GRAPES	lb. 59¢
DARE ASSORTED COOKIES	2 lb. 1.79	CASABA MELONS	lb. 12¢
GOODHOST ICED TEA MIX	24 oz. 1.79	CAN. #1 LOCAL CORN	12 for 1.00
AYLMER TOMATO JUICE	48 oz. 69¢	SNOBOY ORANGES	5 lbs. 1.00

9-20x

Bay Day
Bay Day starts Thursday, but you can save now for a rainy day.

Utex trench coats

The trench-styled raincoat is always in fashion, in damp or dry weather. And, men in Vancouver find it lightweight yet warm enough to carry them right through winter. As a preview to our big Bay Day value event, Baymart is featuring these fashionable, practical raincoats by Utex. Choose either single-breasted or double-breasted styling. Both are belted, with epaulets and a yoke across the back. These classic styled Utex coats are 67% polyester/33% cotton and fully lined. In navy and beige. Sizes 36 to 46 regulars. Some talls. Regular $50.

Bay Day Price
39.99

Prices in effect until Saturday, Sept. 23rd.
Baymart Men's Clothing, Lower Main

open Wednesday 'til 9 p.m.

Baymart

Bay Day, the savings event of the season, ends Saturday. Don't miss it!
Hudson's Bay Company

Canada itemizes Cambodia horrors

OTTAWA (CP) — An external affairs report that amounts to a devastating indictment of Cambodia for human rights violations has been turned over to United Nations officials.

External Affairs Minister Don Jamieson told reporters last week that the report revealed "a shocking situation" and that he intended to raise the matter at the forthcoming meeting of the UN General Assembly.

The report which tells of Khmer Rouge troops systematically beating persons to death, was compiled by Canadian embassy personnel in Thailand after interviews with 30 refugees.

It tells of arbitrary arrest, detention and execution, cruel and unusual punishment, religious suppression and denial of freedom of speech—even freedom to complain about lack of food.

In a submission to a sub-commission of the UN Commission on Human Rights, the government said the evidence constituted "a strong *prima facie* case for an urgent investigation of the situation with respect to human rights in Democratic Kampuchea (Cambodia)."

"All evidence available to the government of Canada, including the recent interviews, indicates that Democratic Kampuchea has systematically violated the human rights of its citizens in a manner contrary to both the spirit and letter of the Universal Declaration of Human Rights."

Crimes often punishable by death included lateness for work, complaints about work, complaints about lack of food, requests for improvement in living conditions and having been an official or soldier of the previous Lon Nol regime.

The Canadian report comes as pressure is developing in the United States for action to halt the Cambodian human rights violations.

U.S. Senator George McGovern has been calling for an international force to overthrow the Cambodian regime.

The House of Commons condemned the human rights violations last spring.

Summaries of testimony taken from the refugees in Thailand included:

● A 38-year-old former teacher was bound with cords, placed in a stock and his legs suspended over a six-foot hole to keep him off balance.

● A 29-year-old former farmer: Saw Khmer rouge beat 20 persons to death with stocks and axes after tying their hands behind their backs.

● A 37-year-old farmer: Before a family related to a Lon Nol colonel disappeared, its three-month-old baby was disembowelled by Khmer rouge troops and thrown outside the family's hut.

● A 52-year-old former Lon Nol soldier: At evening work meetings in 177 communes, chiefs announced that former soldiers, teachers and monks would all be killed regardless of rank because otherwise they would resist the Khmer rouge.

● A 37-year-old former police corporal: A girl who complained about decreasing rations was left tied to a stake for two days without food and was beaten with sticks and stoned by children of Khmer rouge.

● A 34-year-old former clerk: A man accused of stealing two potatoes was tied for three days without food, kicked and mistreated and then disappeared.

● A 45-year-old former farmer: Saw about 150 former Lon Nol officials shot in a field.

● A 38-year-old former agriculture minister specialist: The second offence of such minor crimes as being late for work resulted in double work shifts, no food or more usually execution.

'BOSSES' BIGGEST ACCIDENT CAUSE

LONDON, Ont. (CP) — An official of Gulf Oil Canada Ltd. says that most industrial accidents are not caused by workers but by management.

Robert Wright, co-ordinator of loss management for Gulf, told the annual meeting of the Canadian Society of Safety Engineering that nearly all industrial accidents resulted from administrative laxity. However, he also said such accidents often were precipitated by workers' foolishness.

"We must probe beyond just blaming the individual worker involved and find the underlying causes for faulty work habits," Wright told about 125 delegates to the three-day conference.

Robert Litster, assistant general manager of the Construction Safety Association of Ontario, said he agreed with Wright.

But, he added, Ontario had the lowest rate of industrial accidents of any province because its safety regulations had been devised by a combination of government and industrial research.

Litster said safety programs imposed by government agencies had less effect on workers than those dictated by companies, which were better able to assess their own operations.

Western FOOD

OPEN 9-9 WEEKDAYS — SATURDAYS 9-6 SUNDAYS

772 Goldstream Ave., Langford
AT WESTBROOK SHOPPING CENTRE

Prices Effective Sept. 20, 21, 22, 23 — We reserve the right to limit quantities.

FEAST YOUR EYES ON THESE FOOD VALUES

FRESH UTILITY ROASTING CHICKEN ..... lb. 89¢
GOV'T. INSPECTED CENTRE CUT PORK CHOPS ..... lb. 1.89
FRESH REG. QUALITY GROUND BEEF ..... lb. 98¢
SLICED VAC PAK MAPLE LEAF OR FLETCHERS BACON ..... lb. 1.69
MAPLE LEAF COTTAGE ROLLS ..... lb. 1.98
MAPLE LEAF SLICED, COOKED MEATS, 6 oz. BOLOGNA, MAC. and CHEESE, PICKLE and PIMENTO ..... 2 pks. 89¢
GRADE A BEEF PRIME RIB ROAST ..... lb. 1.89

WATCH FOR OUR INDOOR SPECIAL DISPLAYS

MAPLE LEAF VAC PAK WIENERS ... lb. 99¢
MAPLE LEAF MEAT CHUCKS 6 VARIETIES ..... lb. 89¢
MEDIUM ONIONS ... 3 lbs. 29¢
MACKINTOSH APPLES 4-lb. bag 1.09
HOTHOUSE TOMATOES lb. 29¢
GREEN PEPPERS .. lb. 35¢

McCOLL'S PEANUT BUTTER 3-lb. tin 2.49
CUTCHER BROKEN SHRIMP 4-oz. tin ..... 89¢
LIBBY'S TOMATO JUICE 48-oz. tin ..... 79¢
CAMPBELL'S TOMATO SOUP 10-oz. tin ... 4 for 89¢
MAXWELL HOUSE COFFEE lb. bag 2.89
HAWAIIAN FRUIT FLAVORED CRYSTALS 3x2.5 oz. ..... 59¢
SANKA INSTANT COFFEE 8-oz. jar 5.49
SUGAR CRISP CEREAL 14-oz. box ..... 99¢
KRAFT CHEEZ WHIZ 2-lb. jar 2.79
KRAFT PURE GRAPE JELLY 24-oz. jar 1.19
PALM BIG DIPPER ICE CREAM 4-litre pail 2.69
HALLEY CHILI CON CARNE 30 oz. 1.19
TULIP LUNCHEON MEAT 12 oz. ..... 89¢
DOWNY FABRIC SOFTENER 2 litre 1.49
CLOVERDALE PINK SALMON 7¾-oz. tin ..... 99¢
LIFEBUOY SOAP PERSONAL SIZE 3 bars 89¢
DELMONTE PEAS and CARROTS, WAX BEANS, PEAS GREEN BEANS, SEASONED WAX BEANS ..... 14 oz. tins 3 1.00

9-20x

Bay Day

open Wednesday 'til 9 p.m.

Bay Day starts Thursday, but you can shop in the Hardware Dept., now and save on a load of home decorating needs.

Plants 'n Paints Sale

Shop early tomorrow for great Bay Day savings on paints for your home, plants and plant accessories.

Baycrest Interior Latex
Give your walls a quick clean-up with this quality latex paint. It's suitable for living rooms, hallways, and bedrooms. It cleans up easily with soap and water. Best of all, it dries in only an hour. In white and custom colours.
Bay Day Price 8.99/gal.

Baycrest Interior Latex Semi-gloss
The popular choice for kitchens and bathrooms, hallways and living rooms, in white and custom colours. Allow to dry overnight.
Bay Day Price 2.99/qt. 9.99/gal.

Baycrest Interior Alkyd Semi-gloss
This scrubbable, long-lasting paint is ideal for bathrooms, children's bedrooms, hallways, kitchens or any area where finger marks gather. Clean up with solvent. In white and custom colours.
Bay Day Price 3.49/qt. 10.99/gal.

Baycrest Interior Alkyd Lo-Lustre
Suitable for playrooms, bedrooms, bathrooms, and living rooms, this top quality paint will dry overnight. In white and custom colours.
Bay Day Price 3.49/qt. 10.99/gal.

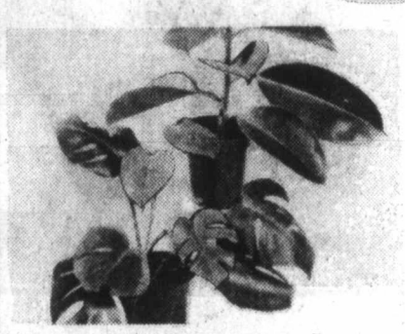

Tropical house plants
Choose from an assortment of 6" pot size tropicals such as split leaf philodendron, dieffenbachia, dracaena marginata, rubber plant and others.
Bay Day Price 3.99

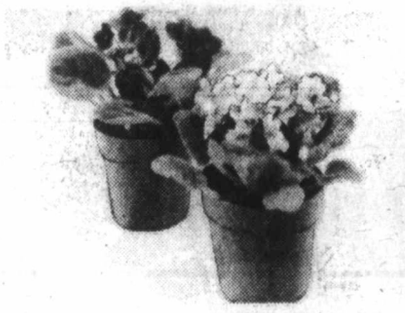

African violets
Now, here's a bloomin' Bay Day special. From Forsells, these 4" pot size violets are in full bloom and would make a perfect gift.
Bay Day Price .99¢

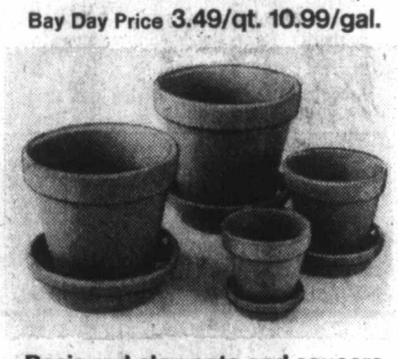

Basic red clay pots and saucers
Strong, durable terra cotta pots, for indoor and outdoor plants. They complement all greenery and plants love 'em. In all sizes from 4" to 11".
Bay Day Price 25% off

Wooden plant stand
This scalloped-edge plant table measures 17 3/4" across and 23" high, a perfect size to tuck in a corner and display your favourite plant.
Bay Day Price 16.99

Boston Ferns
Put the finishing touch to your home or office decor with one or two beautiful Boston ferns. Especially grown by Vancouver Tropical, these ferns have attractive long fronds and are in a 10" pot.
Bay Day Price 7.99

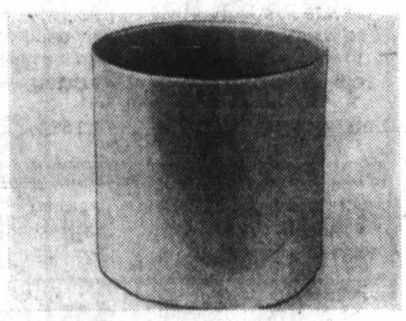

12" cylinder tub planter
Canadian made from high impact plastic, this attractive planter will display your plants to their best advantage. 12" diameter in brown and white.
Bay Day Price 5.99

Show it Show it Show it! Bay People show it. the Bay ACCOUNT CARD

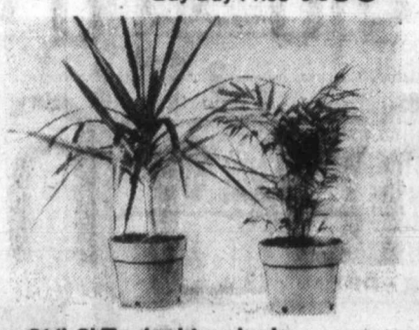

2½-3' Topical tropicals
Take your pick from these full-grown tropicals. Our selection includes such varieties as dieffenbachia, jade plant, ming aralia, dracaena, marginata, areca palms, Janet Craig dracaena and schefflera. All in 10" pot size.
Bay Day Price 14.99

All purpose potting soil
Vantro, sterilized potting soil can be used for most house plants. This is a quality soil, in the 10 kg. bag (approx. 22 lbs). Reg. 2.49.
Bay Day Price 1.49

Remember, there is no delivery on plants. Personal shopping only, please.

Prices in effect until Saturday.

Paints, Lower Main
Garden Shop, 2nd Parkade Level

Bay Day ends Saturday. Shop early and get in on the super savings throughout the store.

Hudson's Bay Company

The Daily Colonist.

Vancouver Island's leading newspaper since 1858

No. 235 — 120th Year | Victoria, British Columbia, Wednesday, September 20, 1978 | 15¢ Daily, 30¢ Sunday

Some sun, high 15

Weather Details on Page 2

Tories turf Grits in Nova Scotia vote

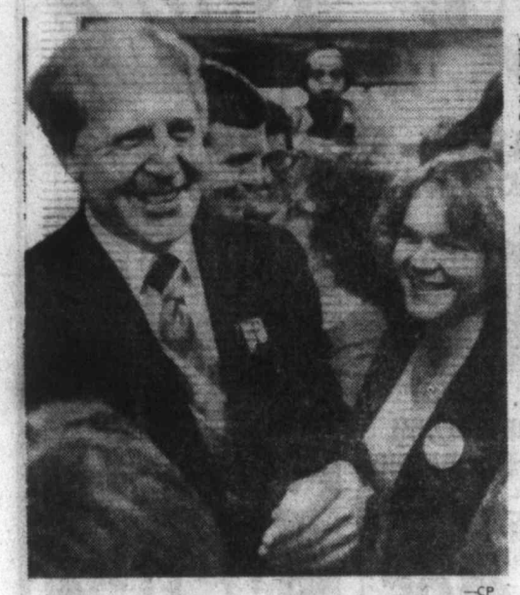

—CP

Well-wishers greet beaming Buchanan
. . . prides himself in 'grass roots' image

HALIFAX (CP) — Four years after Nova Scotia's Progressive Conservatives suffered a crushing defeat and political observers predicted his early political demise, John Buchanan led a rejuvenated Tory party to victory over Gerald Regan's Liberals Tuesday.

Capitalizing on anti-government sentiment and Regan's recent problems with soaring electric power rates and high unemployment, the Conservatives decimated Liberal cabinet ranks.

Nine ministers, the heart of the Regan administration in experience and effectiveness, went down to personal defeat as the Tories picked up seats throughout the entire province.

Final standings:

	1978	1974
Conservative	31	12
Liberal	17	31
NDP	4	3
Total	52	46

Federal Conservative Leader Joe Clark expressed

● Saskatchewan goes to polls on Oct. 18. Page 39

delight at the result of the election.

In a telephone statement from St. Thomas, Ont., where he was making a speech, Clark said:

"I am naturally very pleased by John Buchanan's overwhelming victory.

"He and his excellent team of candidates offered a clear alternative to the former Liberal government.

"It was a John Buchanan victory. But it also further shows the move to the Progressive Conservative party across the country."

In the Halifax-Dartmouth metropolitan area, the Tories won 13 of 15 seats, only Regan and popular Labor Minister Walter Fitzgerald, salvaging Liberal toeholds in the provincial capital region.

Regan fought a seesaw battle with Conservative lawyer Pat Curran in Halifax Needham, finally winning by just 114 votes.

The New Democrats retained their three seats in industrial Cape Breton and picked up a fourth when Len Arsenault won in Cape Breton North, held for the Conservatives since 1960 by T. J. McKeough, who did not reoffer this time.

The sudden end to his eight-year-old government visibly stunned Regan, although he told reporters while conceding defeat that the loss was indicated in a recent party poll and was evident some time ago.

"We had some idea for the last two years that what happened tonight might happen," Regan, flanked by his wife Carole, told reporters.

He said the impact of high electrical rates, which soared to the second highest level in Canada during the last four years, was difficult to overcome.

Buchanan, a 47-year-old Halifax lawyer and former fisheries minister in the cabinet of G. I. Smith until that

Page 2—Regan's

Regan
. . . visibly stunned

AND THEN THERE WAS ONE

HALIFAX (CP) — The defeat of Nova Scotia's Liberal government in Tuesday's provincial election leaves Prince Edward Island with the only Liberal provincial administration in Canada.

But even that Liberal government is in a precarious state.

The P.E.I. Liberals won re-election by a narrow 17-15 margin in April but lost their leader earlier this month when Alex Campbell resigned after 12 years as premier.

He was succeeded this week by former education minister Bennett Campbell, 35, who was chosen interim leader by the party caucus.

Campbell's departure leaves the island's Liberals with a 16-15 margin in the legislature.

Hussein, Saudis reject summit peace design

WASHINGTON (CP) — The latest Middle East peace accords hit a major snag Tuesday as Jordan's King Hussein dissociated his country from the agreements following discussions with other Arab leaders.

Saudi Arabia followed Hussein's reaction by rejecting the Egyptian-Israeli agreements worked out at Camp David, Md., describing them as an "unacceptable formula for a definitive peace." But the Saudi statement hinted Saudi Arabia would not oppose Egypt's efforts to regain its occupied territory from Israel.

And Israeli Prime Minister Menachem Begin told the U.S. Congress that his country has no intention of giving up its claim to sovereignty or its right to station troops in disputed areas of the West Bank of the Jordan River and the Gaza Strip.

Hussein's turndown, conveyed by a government spokesman in Amman, came just hours before U.S. State Secretary Vance was to fly to the Middle East to brief key Arab leaders on the accords and seek their support.

"Jordan is not obligated morally or materially by the agreements signed at the Camp David summit," a government spokesman said in Amman. The statement was issued after Hussein conferred by telephone with Syrian President Hafez Assad and Crown Prince Fahd of Saudi Arabia.

Quoting a statement issued after a Riyadh cabinet meet-

Page 2—Accord

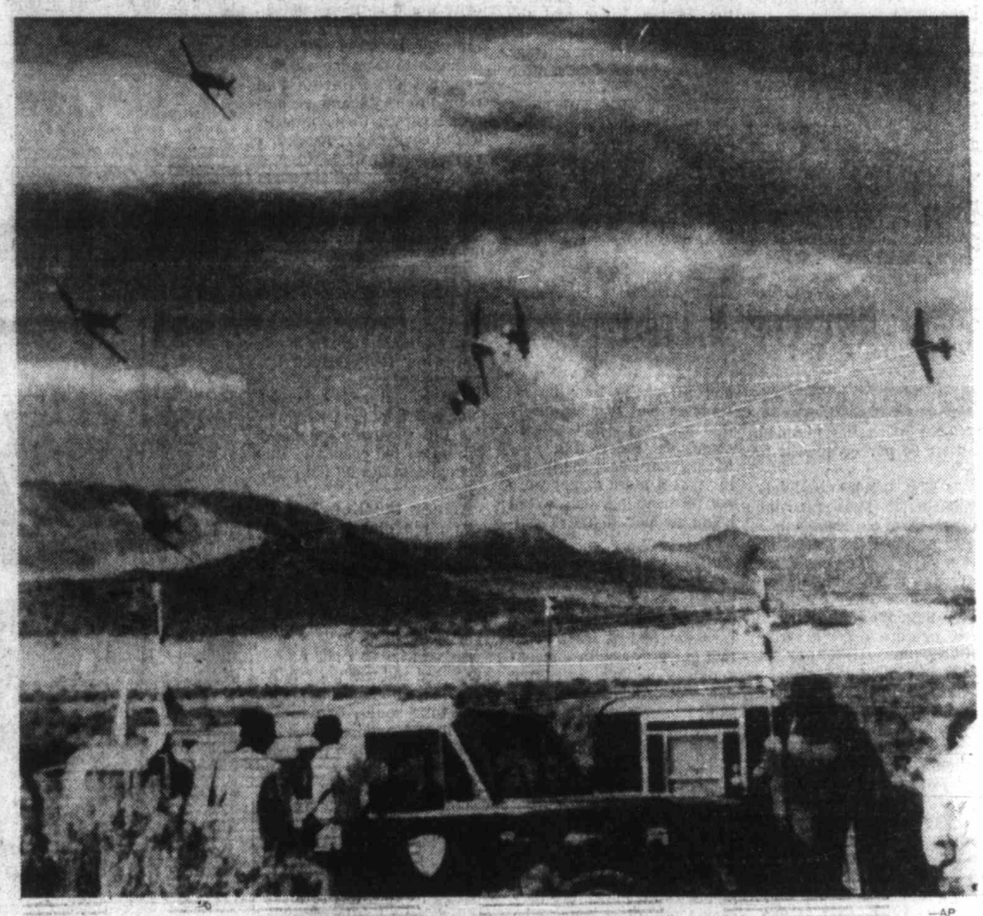

—AP

Deadly meeting in Nevada sky

Two AT-6 aircraft, once used as U.S. Army trainers, collide over the Nevada desert during Reno National Air Races. The pilots, first-time racer Dimitry Prian, a physician, and racing veteran Don De Walt, were killed. Photograph of the spectacular weekend tragedy was taken by a spectator.

Carriers rotating off the job Friday

By DON COLLINS
Colonist reporter

The nation's letter carriers have laid plans for a rotating mail strike beginning Friday but are still hoping the government will come through with a contract offer in time to avoid such action.

"We're working on every angle. We're still hopeful. We probably won't know the answer until midnight Thursday," Letter Carriers Union of Canada official Bill Steele said in Victoria Tuesday.

Steele, business agent for the LCUC's giant District 10, which covers Vancouver Island, central and northern B.C. and the Yukon, returned to Victoria Tuesday from a union strategy meeting in Ottawa.

"But if a settlement isn't achieved the rotating strikes will begin," he said.

The reason for a rotating strike instead of a nationwide stoppage appeared twofold: to escape special back-to-work legislation and to see that cheques get through to people in need.

"We want to make sure that the family allowance cheques and pension cheques get through," Steele said. "As a matter of fact, all mail will get through."

He said the rotating strikes would slow mail only in some cases.

The talks between the union and treasury board broke off on the weekend and Steele said the union was still awaiting a reply from the board.

"We have asked for further meetings. They haven't replied. It's a waiting game."

In Ottawa, LCUC president Robert McGarry termed the government's delay "irresponsible."

There appeared to be one glimmer of hope. The subject is reported to be on the agenda for today's federal cabinet meeting.

Postmaster-General Gilles Lamontagne has said he will become involved in the talks if he can help solve the dis-

Page 2—Rotating

The great beer bust

B.C. strikers drained HQ then threatened to jump

VANCOUVER (CP) — The national president of the brewery workers' union says B.C. beer workers almost bankrupted their union's $300,000 national strike fund, used up most of $200,000 in union borrowing and threatened to go over to the Teamsters Union if they did not receive more funds.

The disclosure was made by Peter O'Dowd of Toronto, president of the Canadian Union of United Brewery, Flour, Cereal, Soft Drink and Distillery Workers, in a Sept. 6 letter to Local 300 members employed by Labatt, Carling-O'Keefe and Molson in B.C.

O'Dowd wrote the letter to deny allegations that the national union was responsible for the three-month strike-lockout in B.C. by favoring national bargaining when the local was fighting for company-by-company negotiations, or that the national union betrayed union members "because we did not send more money."

O'Dowd said the union favored national bargaining but no union local would be forced to participate. He said it was never suggested that national bargaining would be applied unilaterally. B.C. representatives were invited to attend meetings in Toronto to discuss the subject but refused.

About 1,000 employees in B.C. were involved in the strike-lockout. The majority received strike pay of $55 a week—$40 of which was paid from Toronto.

O'Dowd said the national defence fund paid out

Page 2—Beer bust

ISRAEL TO EVICT REBEL SETTLERS

● Begin's biggest trouble is in his own party. Page 3

TEL AVIV (Reuter) — The Israeli government decided Tuesday night to remove a group of ultra-nationalist settlers who established an unauthorized settlement Monday night on a barren hill near Nablus in the occupied West Bank of the Jordan.

The settlers set up a small prefabricated hut and some tents on a rocky hill in difficult terrain as a demonstration following the publication of the accords reached at the summit talks in Camp David, Md.

The area had been cordoned off by the army, but supporters of the 60 Gush Emunim settlers, who believe in Israel's right to settle all of biblical Palestine, have managed to reach the hill with supplies. The settlers have announced they will oppose any attempts to remove them by force.

INSIDE

Czech mate for Charles?
—Names in News, 28

Background	5
Bridge	44
Classified	42-50
Comics	34
Crossword	47
Editorials	4
Entertainment	24
Family	29-32
Finance	8-10
King Fisherman	35
Marine Calendar	28
Names in the News	28
Provincial Court	55
Sports	14-19

Rhodesia expels CBC's Kent, producer stays

TORONTO, (CP) — Peter Kent, CBC's new African correspondent, was deported from Rhodesia on Monday as he was about to begin his first assignment in Africa.

Trina McQueen, executive producer of national television news at CBC, said Kent was grabbed by the arms when he arrived at Salisbury airport and was taken back onto the plane on which he had arrived.

She quoted Kent as having been told: "My sort were not welcome in Rhodesia."

"But he has with him a letter from the department of information of the Rhodesian government, dated last November, congratulating him on his fair coverage when he was there last year, inviting him to return and offering him every assistance," she said

Producer Don Dixon, a cameraman and a soundman were given a one-week visa when they arrived Saturday in Rhodesia.

"As far as we know, he (Dixon) is not being asked to leave," Mrs. McQueen said.

She said the CBC has been told by a Rhodesian information officer "there has been some kind of mistake."

Somoza says he won't 'chicken out'

NEW YORK (Reuter) — Embattled Nicaraguan President Anastasio Somoza said in a U.S. television interviewer Tuesday from his palace that he plans to stay in office until he can turn over power to a properly-elected government. "I am not going to chicken out . . . I have a moral responsibilty to those that follow me to stay in power," he said. *(See fighting story on Page 3.)*

B.C. cities spared Swiss-bond burden

PENTICTON (CP) — The B.C. Municipal Finance Authority has decided to convert a 50-million-Swiss-franc-bond ($12.9 million) into a bank loan, a move which will result in substantial savings to member municipalities, MFA chairman Jim Stuart, told the authority's semi-annual meeting in this Okanagan city Tuesday.

Stuart said the bond issue, marketed in 1972, was favorable at that time but since it was sold there have been major revaluations of the franc as well as changes in European bond markets.

As a result, heavy financial burdens were placed on those municipalities and regional districts that received funds from the Swiss issue, he said.

Those bodies use the authority to borrow funds for major capital projects such as sewer and water lines and roads.

The bond issue has an interest rate of six per cent while the bank loan interest charge is only 3½ per cent for the first three years, Stuart said. Based on the current rate of exchange the MFA will save about $875,000 a year.

He said there was a two-per-cent penalty charge for early call of the bonds, which were to mature in 1987, but even with that, the municipalities involved will save money.

Stuart said the main reason for the conversion was the increase in the Swiss franc's value on the international market and the corresponding drop in Swiss interest rates. The transaction is being conducted entirely in Swiss francs so that the current decline in the value of the Canadian dollar does not affect it.

The loan, arranged through a consortium of Swiss banks led by Credit Commercial de France, also contains options to repay the balance without penalty in the third and sixth years, he said.

That option allows the MFA to convert the loan into dollars should the Swiss franc drop in value in the interim period, he said.

Road contracts narrowing travel gap

COURTENAY — Every contract awarded for the North Island Road brings travel to places such as Port Alice a step closer.

Contracts have been awarded in two widely separated areas of the Courtenay Highway District.

Two Victoria firms have been awarded contracts to crush and stockpile a total of 50,000 tons of gravel at Port Alice and Gold River.

Webb and Trace Ltd. submitted the lowest of four tenders to crush 30,000 tons of gravel at the 21 Mile Hill rock quarry, about 15 kilimetres northwest of Port Alice on the Port Alice Road for $142,200.

A crew of five workers will begin the job in the last week of September with completion scheduled within a month.

The firm will take the equipment in and out of Port Alice by barge, with the logistics of the project now being planned.

The second contract award, to crush and stockpile 20,000 tons of gravel at the Gold River yard, three kilometes west of Gold River on the Gold River Pulp Mill Road, went to Island Asphalt Producers Ltd., which submitted the lowest of seven tenders at a bid price of $29,600.

The materials will be used on highways projects now in progress in the two areas, as well as on projects planned for the winter months through 1978.

Meanwhile, continuing improvement of the highway's Campbell River ferry terminal is taking place, the latest being construction of a new concrete block building for washroom and storage.

The contract was awarded to Liddell Construction Ltd. of Victoria at a bid price of $56,930. The firm says completion is scheduled in about three months.

The terminal program will employ up to 25 workers for varying periods of time.

Included in the contract will be installation of a new sewage lift pump station, water supply facilities, mains and related electrical facilities for the terminal.

Smith back in college saddle

NANAIMO — Ron Smith, a Malaspina College instructor who spent the 1977-78 academic year on exchange in England, is back as a full-time member of the English department and will be traveling on a weekly basis to Parksville to teach an evening course on Canadian Literature (English 205).

Smith, whose course has been set for Tuesdays 7-10 p.m. at Balenas senior high school, reflects that in a Journal entry dated 1907, Katherine Mansfield remarked that "when New Zealand is more artificial, she will give birth to an artist who can treat her natural beauties adequately. This sounds paradoxical, but is true."

"This comment," he says, "would seem to hold true for writing in Canada as well. Certainly Canadian writing has matured since 1945, since Canada and Canadians gained more confidence in a national pose.

"Poets, novelists and, lately, playwrights, have finally discovered a language that more adequately and accurately describes the diversity of the Canadian experience and locale. No longer do our writers merely imitate British and American models.

"This course, then, will examine the development of writing in Canada from pre-Confederation to the present and will explore major themes in our writing. We will also discuss regionalism and the evolution of a uniquely Canadian voice-language in this country's literature."

Students can register for this course at the college's Parksville office, 120 Alberni Highway, between 9 a.m. and 4 p.m.

Drowned fisherman from Prince Rupert

ALERT BAY (CP) — A fisherman who drowned after his 16-metre boat hit a rock near this northern Vancouver Island community Saturday has been identified as Robert Joseph Isabelle, 31, of Prince Rupert

Capt. Andy's FISH MARKETS
"features" FRESH ATLANTIC LOBSTER
775 FORT ST. 383-1312
9-20x

Credit Foncier
CREDIT FONCIER TRUST
9¾%
Guaranteed for 5 years.
Term investments with interest paid annually ($500 minimum investment)
Call us (collect calls accepted) for rates on monthly, semi-annual or compound interest; terms from 30 days to 10 years available.
Victoria: 1019 Blanshard St. (604) 388-6601
Vancouver: 681-5464 • White Rock: 531-7525 • Vernon: 542-4377
• Edmonton • Calgary • Regina • Saskatoon • Winnipeg • Toronto • Ottawa • London • Quebec • Montreal • Halifax
MEMBER CANADA DEPOSIT INSURANCE CORPORATION
SERVING BRITISH COLUMBIA SINCE 1894

Shop Wednesday 'til 9:00 p.m.
1/3 OFF
Loosen your purse strings! Eaton's offers you a terrific reduction on vinyl handbags.
12.65 - 21.31
Take your pick from 9 snappy styles . . . all neatly arranged inside! Pockets and compartment to keep your daily carry-alls — organized. Designed by 2 of Canada's leading manufacturers. In black, brown and tan colors.

Double Entry Bag — Reg. 22.00. Top zip, 2 outside pockets, adjustable shoulder strap. 14.65

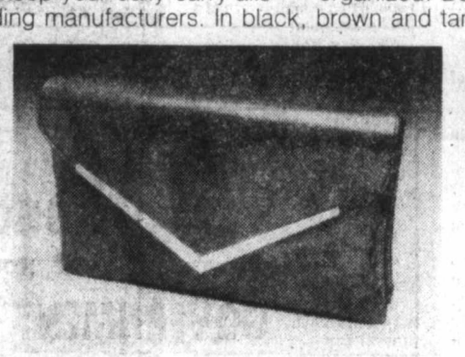
Double Compartment Clutch — Reg. 20.00. Dome closing and gold color edging. 13.32

Double Compartment Shoulder Bag — Reg. 28.00. Has two handy zipper pockets. 18.64

Triple Compartment Bag — Reg. 26.00. Double handles, outside pockets, top zip. 17.31

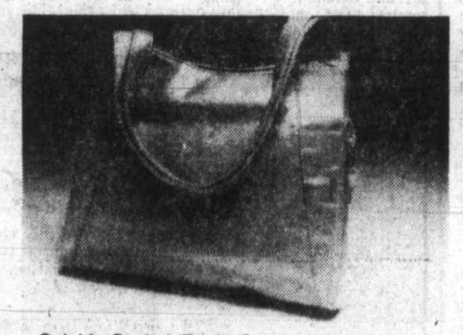
Outside Pocket/Triple Compartment Bag — Reg. 32.00. Zip pocket, and double handles. 21.31

Triple Compartment Shoulder Bag — Reg. 30.00. Double handles, outside zip pocket. 19.98

Double Handle Bag — Reg. 19.00. Useful outside pocket for your extras. Top zip. 12.65

Luggage Handle Bag — Reg. 27.00. Triple compartments, detachable shoulder strap. 17.98

Centre Compartment Handle Bag — Reg. 26.00. Two outside pockets with top zip. 17.31

Handbags, Main Floor

Also available at or through Eaton's Duncan

EATON'S

BUYLINE 388-4373. Store Hours: Monday, Tuesday, Saturday 9:30 a.m. to 5:30 p.m. Wednesday, Thursday, Friday 9:30 a.m. to 9:00 p.m.

GIANT DISCOUNT R.D.Y. FOOD CENTRE
CRAIGFLOWER and TILLICUM
Prices Effective Sept. 20, 21, 22, 23
WEDNESDAY TO SATURDAY
WEEKDAYS 9 to 9 SUNDAYS 10 to 7
WE RESERVE THE RIGHT TO LIMIT QUANTITIES

FIVE ROSES (Limit One Bag) FLOUR 22 lb. bag 2.49 with $15 order or over
Grade A Boneless CROSS RIB ROAST lb. 1.59
Grade A ROUND BONE ROAST lb. 95¢
GRADE A CHUCK STEAK Bone In lb. 99¢
Centre Cut PORK CHOPS lb. 1.89
PORK LOIN ROAST End Cut lb. 1.69
OLYMPIC MINI DINNER HAMS lb. 2.39
REGULAR GROUND BEEF lb. 99¢
Chase & Sanborn COFFEE 1 lb. bag 2.79
Fleischmann CORN OIL MARGARINE 2 lb. pkg. 1.99
GRADE - A SIRLOIN STEAK lb. 2.59
GRADE - A T-BONE STEAK lb. 2.89
CHRISTMAS BAKING NEEDS LIBERTY BRAND
GLACE CHERRIES 16 oz. pkg. 1.79
DELUXE FRUIT MIX 16 oz. pkg. 1.39
REGULAR FRUIT MIX 16 oz. pkg. 1.19
PINEAPPLE RINGS 8 oz. pkg. 79¢
Blue Bonnet MARGARINE 3 lb. pkg. 1.69
Del Monte PEAS and CARROTS, CUT GR. BEANS, CUT WAX BEANS, PEAS 3 14 oz. Tins 1.00
DEL MONTE CREAM CORN 2 14 oz. tins 69¢
DEL MONTE KERNEL CORN 2 12 oz. tins 75¢
MAGIC BRAND POWDER MILK 3 lb. 2.49
V.I.P. All Temperature LAUNDRY DETERGENT 5 lb. bag 1.59
SWANSON FROZEN MEAT PIES CHICKEN, BEEF, TURKEY 2 8-oz. pkgs. 95¢
GOLDEN RIPE BANANAS 4 lbs. 89¢
LOCAL No. 2 POTATOES 15 lb. bag 1.15
CALIF. No. 1 TOMATOES 3 lbs. 1.00
9-13

JOIN THE VICTORIA AIRFORCE AND SEE AIR CANADA'S WORLD
CFAX 1070

The Daily Colonist.
Section Two · Wednesday, September 20, 1978 · Page 13

METRO TOYOTA
ESSO CAR CLINIC
TESTED USED CARS

Port Alberni adds fuel to drive for retaining E&N

By JOHN HENDERSON
Colonist Correspondent

PORT ALBERNI — This city has joined a swelling number of municipalities on Vancouver Island in having a group specifically and actively working for the retention of passenger service on the island by the E&N Railway.

Eleven interested parties, including the mayor, two city aldermen and the regional district economic development officer, turned out to a hastily-called meeting at city hall to discuss the situation of the railway and to form the first committee to promote the passenger service.

Chairing the meeting, Mayor Jim Robertson told the group that as he saw it, any committee would have two objectives: to see that the current service was retained and to promote the return of some measure of passenger traffic between the city and Parksville "as a viable alternate route for both tourists and local people wishing to travel to the east coast."

Ald. George McKnight provided a brief review of the manner in which he said the E&N had attempted for a number of years to discourage and abandon its passenger service on the Island.

As he and many others like him saw it, he said, CP Rail should not be allowed in any circumstance to do so, and in fact should return to the service it had once provided, which had seen daily service into Port Alberni.

The route between the city and Parksville by rail was one of the more scenic trips on the Island, he claimed, and would be a major tourist attraction.

As well, he said, he was convinced in talking to people in the city that a regular service connecting to Victoria would see a substantial use by area residents, particularly in the winter months.

Economic development officer Ken Hutcheson had traffic figures dating back to May of this year, which showed a dramatic increase in the passenger use of the E&N from Courtenay to Victoria over the summer months, compared to previous years.

He pointed out, however, that the condition of the track was keeping the running time of the service to a much greater length than it would ordinarily be, considering the speed capacity of the rolling stock.

A Dayliner should cruise at least at 50 mph, he said, but this was impossible without upgrading the track.

Ed Bolen, an employee of the railway, said that as far as he knew, the track between here and Parksville was "in very reasonable condition."

Ian Niamath said he was "very excited at the prospect of having a scenic rail route arriving right in the heart of downtown and feeding the Lady Rose cruise." He could see great tourist possibilities in such a run.

Hutcheson drew comparisons with the success of the Royal Hudson steam train, and the meeting agreed that the running of a steam locomotive might be even more of an attraction than the Dayliner service.

The subject of subsidization was discussed, and Larry Mannix said that he felt the committee should insist that the railway should not be subsidized in order to continue and expand its passenger service.

Mayor Robertson agreed, and said he felt that even the provincial government was "skating on thin ice" in offering to assist the municipalities involved with the upgrading of railway facilities such as terminals.

"While I'll agree that we have seen a general practice of subsidizing rail service in this country, we shouldn't do anything to promote the idea," he said.

The extent of the involvement of Via Rail in the operation of the E&N was also discussed.

To date, Hutcheson said, the involvement of Via Rail was in a state of considerable confusion. The Via Rail people were referring inquiries to CP Rail while that company was insisting that Via Rail was taking over the service.

Bolen said that no indication had been received in the local operation of the railway that Via Rail was becoming involved in any way.

Robertson felt that the involvement of Via Rail would see a far better opportunity for the passenger service to succeed than with the present management of the railway.

A committee was then formed from those present to proceed further with the objectives and to attempt to gain the support of as many local citizens and groups as possible.

The committee will consist of city Ald. Mo Inwards as chairman, and Ed Bolen, Ken Rutherford, Les Hammer, Larry Mannix and Len Garrison as members.

Inwards indicated that a further meeting would be called in two weeks, and that one of the first orders of business would be to approach the city for financial promotion support.

Battle of Britain

Duncan Legion commemorates wartime feat

DUNCAN — The Battle of Britain was commemorated Sunday by Cowichan Branch No. 53 of the Royal Canadian Legion, with the annual fly-over and drop of poppies at the Legion's memorial cairn on the top of Mt. Prevost.

Several planes owned by members of the Duncan Flying Club were provided to allow the veterans of the British Royal Air Force, the Royal Canadian Air Force and one veteran of the Fleet Air Arm, to participate in the service.

In this instance, the veterans were armed not with weapons of war, but with poppies, traditionally the symbol of peace.

Guest of honour, was W. (Bill) E. Gower, 87-year-old veteran of the First World War, and holder of the Military Cross, who dropped the first poppy.

Pilots Colonel John Sorfleet, Dave Wood, Gordon Posey, Lawrence Labossier and Leo Gervais in Cessnas of varying vintages, each took two runs at the memorial cairn, proudly standing more than 2,000 feet above the Cowichan Valley, a constant reminder of the fallen from both world wars.

The fly-over was reminiscent of similar actions by former fighter-pilots, particularly when pilot Dave Woods dipped his right wing in salute, just inches from the top of the cairn.

Branch president Prue Power, who participated in the ceremony and also dropped popples, said the ceremony was a "great success" this year, largely due to the excellent weather and visibility.

Following the fly-over, a Battle of Britain commemorative breakfast and dance was held, attended by veterans from many other Island branches of the Legion.

Extensive holdings

Mayor warned over land vote

DUNCAN — North Cowichan mayor George Whittaker was told by aldermen that because of his extensive land holdings in North Cowichan, he should exclude himself from voting on land matters.

This is the second time the controversial issue of the mayor's extensive land holdings has been brought before council. He was previously criticized for being "the largest landowner in the district" by Ald. Ron McKinnon last December, when Whittaker appointed himself chairman of public works.

The issue was raised this time, by Ald. Graham Bruce at a meeting that was first to be held "in committee," press excluded, but later changed to general purposes, press allowed, after many of the press turned up.

Whittaker warned reporters to "be circumspect" in what they wrote.

His warning was echoed by Ald. Margaret Robertson who said: "Seeing as the press is here, we have nothing to hide, but certain details regarding the zoning of land could be taken advantage of."

Robertson stressed: "We are not doing anything here that is not to the public's benefit."

Ald. Bruce said he was not "engaging in a personal vendetta in any way," but he was "greatly concerned" and he made the following motion: "Because of the mayor's extensive land holdings in North Cowichan, the mayor be given leave to exclude himself from voting on land matters."

Ald. Robertson, speaking against the motion, agreed that the mayor had extensive land holdings "but he has been a member of this community for a long time. The electorate knew of his land holdings when they elected him to office and unless it was specifically spelled out that there is a conflict of interest the motion should be defeated."

Ald. Birgitte Meagher, who seconded the motion, said: "People who voted for you (Whittaker) did so because they thought if there was a possible conflict of interest you would abstain from voting."

Meagher added: "At a previous meeting not attended by the press, you definitely pushed to have the lot sizes changed. Although I don't think you would be the only member to benefit from smaller lot sizes."

The main bone of contention between council at the meeting to discuss possible changes to the zoning bylaw was the proposed change from two-acre to half-acre lot size for much of the municipality.

Whittaker stated he had 41 two-acre lots approved and already registered, and six half-acre lots approved. He also had land within the area with another 30 lots.

He said: "It would suit me fine to see no further subdivisions in North Cowichan."

However, the mayor stressed: "When I make decisions for North Cowichan my own betterment is not considered."

Whittaker told the Colonist, following the meeting: "If I chickened out from making a decision anytime that anyone might think there's a conflict, I wouldn't be doing much of a job for the municipality."

Ald. Rex Hollett also supported the mayor. He said: "You (Whittaker) took the oath for this office. I would suggest you stay where you are. If I thought you were voting to benefit yourself, I would vote for this motion, but I don't."

Bruce said: "Conflict of interest charges are almost impossible to prove. But justice must not only be done, it must also be seen to be done.

"All I'm doing is giving the mayor the chance to excuse himself from voting. There's only himself to consider and perhaps the general public."

The motion was defeated by Aldermen Robertson, Hollett and Dennis Hogan voting against, and only Meagher and Bruce voting in favor. Ald. McKinnon was absent from the meeting.

JUNK TAKES ON NEW TIQUE

COURTENAY — This is the day of garage sales, basement sales and porch sales but Courtenay Kiwanis members have come up with a new name, "junktique sale."

They have chosen Saturday, Sept. 30, for a sale to be held at the corner of Fitzgerald and Fifth Street between 10 a.m. and 1 p.m.

The club, noted for its many charitable projects in the Comox Valley and its senior citizen housing complex, will accept all donations of basement junk.

They name furniture, knick-knacks, lamps, jewellry, clocks, plumbing and building supplies, books, automotive or as club officials put it, "you name it, we'll take it."

—Ruth McKellar photo

Anticipation

It's low tide at Quathisaski Cove on Quadra Island and fishing boats, bobbing gentle in their berths, await a new day of seeking the elusive salmon.

Little contesting Harewood seat

NANAIMO—Jack Little, a Nanaimo native, has announced that he intends to run for city alderman in the Harewood district.

Little said his decision was made after attending numerous city council meetings and becoming aware of "the turmoil developing in city council."

"I attended council meetings to see for myself whether the council was functioning effectively," he said.

From what he has seen, Little said, he has become convinced that it is time for a change on the council.

His platform concerns the city as a whole and the Harewood area.

For the city at large, he said, council should give more attention to providing fuller employment; provide improved, low-cost recreational facilities; and adopt a different approach to labor problems.

To Harewood residents, he has promised to work for services in the area equal to taxes collected there. This would include fewer open ditches and more sidewalks.

He has also pledged improved communication between the alderman and the electorate.

Little has not had direct political experience, but he has been active in community affairs.

Little
. . . turmoil

A supporter of the Hub Co-op and the credit union, he is now an officer on the loans committee of Nanaimo District Savings Credit Union. He is also an executive member of local 258 of the International Brotherhood of Electrical Workers.

Little, 42, is married and has four children. Born and educated in Nanaimo, he has worked for B.C. Hydro for 23 years, and lived in Harewood for 21 years.

Appeal needs volunteers

COURTENAY — The plans are made and all that is required to set the 1978 United Way appeal on its way to a $56,000 objective are many volunteers.

At a meeting of the committee attended by six of the 11 participating agencies, the date of Monday, Oct. 2, was set for a one-night blitz in the area of the Courtenay school district, from Fanny Bay to the Oyster River.

Canvassers are needed on Denman and Hornby islands and in many of the rural areas of the district.

A slide presentation outlining the work of the United Way is available and Duke Warren will present the show to any club or organization wishing to see it. He can be contacted at 339-2105.

While some groups have agreed to take on specific tasks or canvass certain areas, many more volunteers are required.

Professional people such as doctors, lawyers and others will be canvassed by a member of their own profession. Soroptomists will canvass the business section of Courtenay and others have agreed to a specific task.

Yet to be chosen is a campaign manager, who will oversee the whole operation.

Kits are now being made up which consist of a sticker for a door when a donation has been made, a call-back card, a receipt book and a bank deduction slip for those who wish to spread a donation over a period of time.

Only 11 people were on hand to make up the kits.

An official of the executive said 300 volunteers were needed.

A thermometer will be placed in the Civic Square to indicate the progress of the drive and to encourage residents to donate.

The target amount has not been reached in several years but has always been well supported by CFB Comox, which usually raises its quota.

Participating agencies in the United Way in the Comox Valley are Canadian Red Cross and Cumberland Red Cross, Canadian Arthritis and Rheumatism Society, Canadian Institute for the Blind, Comox Valley Mental Health Society, Children's Hospital, Special Opportunity Centre, B.C. Heart Foundation, Homemakers, Multiple Sclerosis Society, Salvation Army and St. John Ambulance Corps.

The Red Cross and Salvation Army receive the largest share of the funds, each taking 17 per cent; Heart Foundation receives 15 per cent; Mental Health 10 per cent, and the remainder seven and eight per cent.

The one per cent left is used for administration costs, which includes the cost of printing all the material for the kits.

There are no salaried employees. Funds are held in trust until imbursement to member organizations.

When the target is not reached, each participating agency must find the balance of money in some other way or cut back on programs.

The United Way mailing address is Box 3097 Courtenay, V9N 5N3.

Canucks score in Courtenay

Bottomline blueline

COURTENAY — B.C. Lions have chosen Courtenay for the summer training camp site on three occasions and now it's the Vancouver Canucks.

General manager Jake Milford, coach Harry Neal, director Larry Popein and executive assistant Babe Pratt and 38 players, arrived in town Sunday and took up residence at the Mexicana Inn.

Following medical examinations Monday team workouts begun in the afternoon.

The practice schedule is Sept. 19-23, 9 to 10.30 a.m., 11 to 12.30 p.m. and 4 to 6 p.m.; Sept. 21 at 7 p.m. Canucks play an inter-squad game with proceeds going to Comox Valley Minor Hockey. Sept. 23 the team plays an exhibition game in Victoria against Los Angeles Kings and the next day play the same team in Vancouver.

On Sept. 25 the team returns to Courtenay for one training session from noon to 3 p.m. The following day the players resume the regular schedule until camp ends on Sept. 27.

Courtenay was chosen for the training camp because of fewer distractions for the players, according to team officials.

Training will take place at the Comox Valley Sports Centre and team officials are said to be happy with the facilities offered to them.

Training sessions are open to the public. There is no charge.

Meanwhile, 435 registered for minor hockey, about 100 players short of last years figure.

The juvenile team has only six players but other divisions appear to be satisfactory. More than 60 players have joined a novice league and in addition there will be pups, peewees, bantams and midgets.

The league reports that coaches are still needed for several divisions.

Vet's wife admits to switch scheme

MINEOLA, N.Y. (AP) — The estranged wife of Dr. Mark Gerard, the racetrack veterinarian accused of switching race horses at Belmont Park, testified Tuesday under immunity that she, not her husband, masterminded the switch.

"Well, it had to do with a long-standing animosity towards the Jockey Club and the NYRA (New York Racing Association) and their callous treatment of horses," Alice Gerard testified under direct questioning from defence counsel F. Lee Bailey.

"I tried to show them that once in their lives they would be wrong about something, at least once in their life. They have such a callous and arrogant attitude," continued Mrs. Gerard, who has been under psychiatric care for several years.

Her husband is accused of grand larceny and falsifying insurance claims on a dead horse that was represented as the Uruguayan champion, Cinzano.

Following Mrs. Gerard's testimony—she was the third and final defence witness—the prosecution began calling rebuttal witnesses. The prosecution rested its case Monday, after calling some 25 witnesses since the trial began Sept. 6.

Gerard allegedly arranged for Cinzano to masquerade as Lebon, a cheap, ordinary horse, to set up a betting coup last Sept. 23. Gerard collected $77,000 after the horse won, but claims he thought he was betting on Lebon.

Under cross-examination from prosecutor Thomas Davenport, Mrs. Gerard took the Fifth Amendment when asked if she was involved in the purchases of race horses Sundoro and Chirico, or Enchumao and As De Pique, two other sets of South American horses authorities believe may have been part of other switches.

"I admit I did it, and I'll take any of the consequences," she testified at one point of the Lebon-Cinzano switch. Asked why she never told authorities, Mrs. Gerard replied: "I didn't know my husband would be blamed for it."

Mrs. Gerard said she never told the grand jury about her switch scheme because she was never asked.

"I was willing to testify with or without immunity. Guilt is a terrible thing to live with. It was driving me crazy."

The woman admitted she went to Argentina and Uruguay in May, 1977, and looked at Cinzano on behalf of her husband and Joseph Taub, who was later to buy Cinzano. Mrs. Gerard said she was already on the watch for a look-alike and selected Lebon.

Mrs. Gerard said her doctors had told her several months before she went to South America that she should put herself in a mental hospital.

Mrs. Gerard said the horses were brought together at the family farm in Muttontown on Long Island following their regulatory quarantine.

On June 11, she said, she went to the farm and switched the horses' halters.

The next day, while her husband was dining with friends she was bringing the horses back from the paddock area when an accident occurred.

She said while she was bringing in the real Lebon, who was wearing Cinzano's halter, there were a dozen cats chasing rabbits. She said Lebon hit his head on an iron beam on the stall door and he fell down.

She testified she called her husband, who came to the barn quickly. The woman said she never saw the horse again. Gerard alleges he had no choice but to destroy the animal.

Mrs. Gerard said she did not tell her husband she switched the horses until October or November, 1977. She said her husband could not differentiate between a stakes horse and a cheap claimer.

She said: "This is not very flattering. He was hopeless. He didn't even know his own polo ponies. Mike was a veterinarian; he looked at legs."

U.K. soccer tables

LONDON (CP) — English and Scottish soccer standings following Saturday's games:

ENGLISH LEAGUE

Division I

	W	T	L	F	A	P
Liverpool	6	0	0	20	2	12
Everton	4	2	0	8	3	10
Coventry	4	1	1	11	5	9
West Brom	3	2	1	11	6	8
Aston Villa	3	2	1	9	4	8
Norwich	2	3	1	12	9	7
Man City	2	3	1	11	8	7
Bristol C	3	1	2	7	6	7
Notts F	1	5	0	4	3	7
Man United	2	3	1	7	8	7
Arsenal	2	2	2	10	7	6
Southampton	2	2	2	10	12	6
Tottenham	2	2	2	7	15	6
Leeds	2	1	3	11	10	5
Ipswich	2	1	3	7	8	5
Derby	1	2	3	7	10	4
Queen's PR	1	2	3	5	9	4
Bolton	1	2	3	7	12	4
Middlesbrough	1	1	4	5	9	3
Chelsea	1	1	4	6	13	3
Wolverhampton	1	0	5	5	11	2
Birmingham	0	2	4	4	14	2

Division II

Crystal	3	3	0	11	4	9
Stoke	4	1	0	7	1	9
Wrexham	2	4	0	3	1	8
West Ham	3	1	2	13	7	7
Brighton	3	1	1	7	3	7
Oldham	3	1	2	10	10	7
Notts	3	1	2	8	9	7
Burnley	2	3	1	8	10	7
Luton	3	0	3	17	8	6
Fulham	2	2	2	5	5	6
Bristol R	3	0	3	10	11	6
Newcastle	2	2	2	5	6	6
Sunderland	2	2	2	6	8	6
Sheffield U	2	1	3	8	8	5
Cambridge	1	3	2	4	4	5
Preston	1	3	2	9	10	5
Charlton	1	3	2	6	7	5
Orient	2	0	4	5	7	4
Leicester	0	4	2	4	6	4
Blackburn	1	2	3	8	11	4
Millwall	1	2	3	4	11	4
Cardiff	1	1	4	7	18	3

Division III

Swansea	5	2	0	19	9	12
Watford	5	0	2	20	10	10
Hull	4	2	1	14	5	10
Peterborough	4	2	0	9	3	10
Shrewsbury	4	2	1	6	2	10
Carlisle	2	4	1	9	6	8
Southend	3	2	2	12	10	8
Plymouth	4	0	2	11	9	8
Swindon	3	2	2	7	8	8
Rotherham	2	3	2	9	9	7
Chester	3	1	3	8	8	7
Gillingham	1	5	1	7	7	7
Sheffield W	2	3	1	6	6	7
Blackpool	3	1	3	8	11	7
Colchester	2	3	2	5	8	7
Mansfield	1	4	1	7	5	6
Chesterfield	1	4	0	7	7	6
Brentford	2	1	4	5	11	5
Exeter	1	2	3	5	9	4
Oxford	1	2	4	4	9	4
Walsall	1	1	5	10	15	3
Bury	0	3	4	8	13	3
Lincoln	1	1	5	5	16	3
Tranmere	0	2	4	7	12	2

Division IV

Barnsley	6	0	1	14	5	12
Reading	5	2	0	12	3	12
Wimbledon	5	2	0	14	6	12
Stockport	4	1	2	13	5	9
Aldershot	3	3	0	12	4	9
Grimsby	4	1	2	12	6	9
Northampton	4	1	2	9	7	9
York	4	1	2	10	10	9
Portsmouth	3	2	2	11	7	8
Hartlepool	3	2	2	9	11	8
Port Vale	2	3	2	12	9	7
Bournemouth	3	1	3	8	5	7
Scunthorpe	2	3	2	6	5	7
Bradford City	3	1	3	8	12	7
Hereford	2	2	3	9	6	6
Torquay U	3	0	2	5	5	6
Darlington	2	1	4	4	9	5
Crewe	2	1	4	5	11	5
Doncaster	1	2	3	7	12	4
Huddersfield	1	2	4	4	9	4
Wigan	1	1	5	7	13	3
Newport	1	0	6	9	16	2
Halifax	1	0	6	5	13	2
Rochdale	0	2	5	4	14	2

SCOTTISH LEAGUE

Premier Division

Celtic	4	0	1	14	4	8
Aberdeen	3	2	0	13	4	8
Hibernian	2	3	0	3	1	7
St. Mirren	3	0	2	5	3	6
Partick	2	2	1	5	4	6
Dundee	1	3	1	4	4	5
Rangers	0	3	2	2	5	3
Morton	1	1	3	6	10	3
Hearts	0	2	3	5	13	2
Motherwell	1	0	4	2	11	2

Division I

Dundee	5	2	0	13	4	12
Clydebank	5	1	1	22	12	11
Clyde	4	2	1	14	7	10
Airdrieonians	3	2	2	16	11	8
Kilmarnock	2	4	1	8	4	8
Hamilton	3	2	2	10	12	8
Montrose	2	3	2	14	13	7
Dumbarton	1	4	2	8	7	6
Raith	2	2	3	9	13	6
St. Johnstone	1	3	3	6	11	5
Stirling	2	1	4	7	15	5
Ayr	1	2	4	7	11	4
Arbroath	1	2	4	9	15	4
Queen of S	1	2	4	6	14	4

Division II

Falkirk	5	1	1	14	2	11
Stranfaer	5	0	2	11	9	10
Dunfermline	3	3	1	14	8	9
East Fife	4	1	2	15	11	9
E Stirling	3	2	2	12	12	8
Berwick	3	1	3	11	11	7
Brechin	1	5	1	9	9	7
Forfar	2	3	2	9	9	7
Cowdenbeath	3	1	3	11	13	7
Meadowbank	1	4	2	7	8	6
Alloa	2	2	3	8	12	6
Albion	2	1	4	9	11	5
Queen's Pk	1	1	5	8	13	3
Stenhousemuir	1	1	5	5	15	3

Mikita
...for 20th season

Mikita signs new pact with Hawks

CHICAGO (AP) — Centre Stan Mikita has signed for his 20th season with Chicago Black Hawks, the National Hockey League club announced Tuesday.

Terms were not given.

Mikita's contract had expired at the end of last season. It dated back to before 1972 when option years and compensation for signing free agents were brought into the basic players' agreement. Mikita, 38, became a free agent, had no option year, and would not have brought the Hawks compensation if he signed with another team.

Mikita has won four NHL scoring championships. He is the Hawks' all-time leading scorer and is their last link to the Stanley Cup championship team of 1960-1961.

Last season, Mikita played in 76 games with 18 goals and 59 points, becoming the NHL's third player, behind Gordie Howe and Phil Esposito, to pass 1,400 points.

Esk defender new leader in TDs on interceptions

TORONTO (CP) — Cornerback Joe Hollimon's two interceptions against Saskatchewan on Sunday not only helped Edmonton Eskimos beat the Roughriders 25-20 but also put the Eskimo player into the Canadian Football League record book.

CFL statistics released this week show the Edmonton cornerback with eight interception returns for four touchdowns. That breaks the season record of three touchdowns on interceptions set by Dick Thornton of Winnipeg Blue Bombers in 1963.

Hollimon's fourth interception-touchdown came in the third quarter of Sunday's game and gave the Eskimos an 18-7 lead.

Hollimon is closing in on another season record. He needs just nine more yards on interception returns to break the current mark of 236 yards set by Barry Adern of Ottawa Rough Riders in 1969.

Hollimon, a 26-year-old Arkansas State grad, is in his third season with Edmonton. He was an eighth-round draft choice of Minnesota Vikings in 1975 but was a late cut after attending their training camp.

The Eskimos are tied with Ottawa for most interceptions this season, each with 19. Helping Hollimon in that department has been Larry Highbaugh with five interceptions and one touchdown and Dan Kepley with three passes picked off.

Ken Downing leads the Ottawa defence with six interceptions but has not converted any into touchdowns.

Individual leaders:

WEST

Scoring

	TD	C	FG	S	P
Cutler, E	0	30	26	10	118
Ruoff, W	0	20	23	13	102
McFall, C	0	19	21	5	87
Passaglia, BC	0	19	16	13	80
Macoritti, S	0	15	20	2	77
Sykes, C	7	0	0	0	42
Crump, W	6	0	0	0	36
Germany, E	6	0	0	0	36
Key, BC	6	0	0	0	36
Smith, E	6	0	0	0	36

Rushing

	C	Yds	Avg	TD
Strickland, S	184	905	4.9	5
Key, BC	131	683	5.2	4
Germany, E	131	667	5.1	6
Washington, W	116	591	5.1	5
Sykes, C	102	513	5.0	6

Pass Receiving

	No.	Yds	Avg	TD
Poplawski, W	49	639	13.0	4
Paterson, W	43	551	12.8	2
SMITH, E	41	636	15.5	6
Bright, BC	40	649	16.2	2
Scott, E	40	593	14.8	5

Passing

	C	Yds	I-C	TD
Brock, W	304	184	2,335	8 12
Tagge, BC	267	145	1,872	12 10
Lancaster, S	266	144	1,961	16 8
Wilkinson, E	194	124	1,572	8 11
Hufnagel, C	218	115	1,799	9 10

Punting

	No.	Yds	Avg	LK
Ilesic, E	77	3,725	48.4	87
Ruoff, W	83	3,943	47.5	76
Passaglia, BC	82	3,810	46.5	82
Macoritti, S	76	3,498	46.0	0
McFall, C	72	3,166	44.0	1

Punt Returns

	No.	Yds	Avg	TD
Butler, E	37	344	9.3	0
Hinton, BC	38	305	8.0	0
Bright, BC	27	290	10.7	0
Crump, W	24	230	9.6	0
Hollimon, E	22	207	9.4	0

Kickoff Returns

	No.	Yds	Avg	TD
Phason, W	21	539	25.7	0
Crump, W	18	537	29.8	0
Key, BC	15	530	35.3	0
Sykes, C	14	388	27.7	0
Butler, E	13	347	26.7	0

Interception Returns

	No.	Yds	Avg	TD
Hollimon, E	8	228	72	4
Irvin, C	5	86	32	0
Highbaugh, E	5	83	41	1
Pierson, W	4	71	43	0
Kepley, E	3	39	17	0
Rosolowich, W	3	26	22	0
Burleson, C	3	20	20	0
Fourqurean, BC	3	15	11	0

EAST

Scoring

	TD	C	FG	S	P
Hay, O	0	26	17	7	84
Sweet, M	0	20	19	1	78
Sunter, T	0	15	13	9	63
Green, O	9	0	0	0	54
Gabriel, O	7	0	0	0	42
Jambrosic, H	0	8	7	11	40
Skolrood, H	4	x3	0	0	30
Bragagnolo, T	4	0	0	0	24
Edwards, H	3	x1	0	0	20

Aynsley, Gaddis, Starch and O'Leary, Mtl; Metcalf and Willis, Tor; Kinch, Ham, allied with these touchdowns each.

x—denotes two-point converts

Rushing

	C	Yds	Avg	TD
Metcalf, T	100	393	3.9	2
Starch, M	99	391	3.9	2
Edwards, H	97	352	3.6	0
Murphy, O	81	351	4.3	0
Ealey, T	47	341	7.3	1

Pass Receiving

	No.	Yds	Avg	TD
Gabriel, O	39	623	16.0	7
Skolrood, H	30	499	16.6	4
Murphy, O	29	340	11.7	0
Gaddis, M	28	508	18.1	3
Muller, T	26	333	12.8	1

Passing

	A	C	Yds	I-C	TD
Holloway, O	132	88	1,372	1	11
Ealey, T	487	102	1,375	6	8
Jones, H	158	100	1,218	6	7
Clements, O	116	73	1,020	6	9
Barnes, M	101	54	967	7	10

Punting

	No.	Yds	Avg	LK
Clark, T	86	3,938	45.8	71
Buono, M	70	3,080	44.0	90
Jambrosic, H	36	1,578	43.8	68
Kunyk, O	60	2,453	40.9	59
Sunter, T	43	1,700	39.5	89

Punt Returns

	No.	Yds	Avg	TD
Rhino, M	46	575	12.5	0
Bennett, T	32	255	8.0	0
Metcalf, T	18	171	9.5	0
Allen, H	10	151	15.1	0
Edwards, H	18	145	8.1	0

Kickoff Returns

	No.	Yds	Avg	TD
Mofford, M	17	412	24.2	0
Meeks, H	18	411	22.8	0
Bennett, T	17	347	20.4	0
Green, O	13	312	24.0	0
Metcalf, T	11	272	24.7	0

Interception Returns

	No.	Yds	LR	TD
Downing, O	6	63	22	0
Brune, O	3	51	51	0
Buono, M	3	47	33	0
Anthony, O	3	41	22	0
Burrow, M	3	14	14	1

Agreement in making

HARTFORD, Conn. (CP) — Howard Baldwin, World Hockey Association president, said Monday his league hopes to complete a new agreement with the Canadian Amateur Hockey Assocation on signing of junior players within the next two weeks.

In the meantime, the league is preparing for the 1978-79 season with three clubs expected to use underaged junior players, contrary to the league's bylaws and contrary to the existing agreement with the CAHA.

WESTERN EXPRESS
WEEK IN AND WEEK OUT
5 BIG $100,000 PRIZES PLUS THOUSANDS OF OTHER CASH PRIZES!
Where Westerners win all-ways
Western Canada Lottery Foundation

WISE UP!
ENROLL NOW FOR COURSES IN:
- DAYTIME BEGINNERS WOODWORKING
- BOAT BUILDING (Sabots)
- WOOD LATHE
- FRIDAY EVENING SEMINARS

Wood selection, router use, metric orientation, finishing, and upholstery.
Participants may buy additional open shop time at a substantial discount.
International Tools 'n Space ltd.
CALL NOW
383-9600
338 CATHERINE ST.
At Esq. Rd. behind E&N Rail
9-13x

Hey . . .
Get Back to Feeling Good
WITH THE "Y's"
MEN'S & CO-ED PROGRAMS

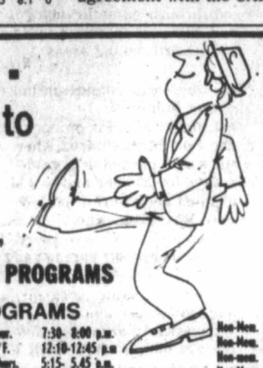

MEN'S PROGRAMS

170	Early Bird & Dip	Tue./Thur.	7:30- 8:00 p.m.		Non-Mem. $14
171	Beg. Fitness & Dip	M./W./F.	12:10-12:45 p.m		Non-Mem. $24*
172	Beg. Fitness & Dip	Mon./Thurs.	5:15- 5:45 p.m.		Non-mem. $16
173	Beg. Fitness & Dip	Tue./Thur.	7:00- 7:30 p.m.		Non-Mem. $16
174	Adven. Fitness & Dip	Mon./Thurs.	5:15- 5:45 p.m.		Non-Mem. $16
175	Men's 55 Better Ex./Swim	Mon./Thur./	2:15- 3:15 p.m.		Non-Mem. $24* S/C $16
176	Stretch & Flex Ex.	Mon.	12:10-12:50 p.m.		Non-Mem. $14*
177	Stretch & Flex Ex.	Mon.	7:15- 8:00 p.m.		Non-Mem. $14
178	Men's Swim Inst.	Tue./Thur.	12:15-12:45 p.m.		Non-Mem. $15*
179	Men's Swim Inst.	Tues.	7:00- 7:45 p.m.		Non-Mem. $15
180	Men's Swim Inst. (non-swim)	Tues.	7:45- 8:15 p.m.		Non-Mem. $12
182	Court Sports Inst.	Tues.	10:00-11:30 a.i.	Mem. $4	Non-Mem. $16*
183	Court Sports Inst.	Tues.	1:40- 3:00 p.m.	Mem. $4	Non-Mem. $16*

CO-ED PROGRAMS

76	Pre-Ski	Tue./Thur.	6:15- 7:30 p.m.		Non-Mem. $25*
77	Ski Cond.	Tue./Thur.	5:30- 6:15 p.m.		Non-Mem. $25*
78	Fun with Fitness	Tues.	4:45- 5:15 p.m.		Non-Mem. $ 8*
185	Judo (co-ed)	Mon.	9:00-10:00 p.m.	Mem. $8	Non-Mem. $18
187	Gymnastics (co-ed)	Thurs.	9:00-10:00 p.m.		Non-Mem. $18

CO-ED SPECIAL "Y" PROGRAMS

02	Y's Way to Healthy Back (co-ed)	Mon./Wed.	12:05-12:55 p.m.	Mem. $6	Non-Mem. $22**
04	Maintenance Healthy Back (co-ed)	Thurs.	12:05-12:55 p.m.		Non-Mem. $16**

SOCIAL DANCING (Co-ed and Couples)

155	Ballroom Dance II	Thurs.	8:00- 9:00 p.m.	Mem. $10	Non-Mem. $20 Couples $25
158	Jive I	Wed.	7:15- 8:15 p.m.	Mem. $9	Non-Mem. $15 Couples $20
159	Jive II	Wed.	8:30- 9:30 p.m.	Mem. $9	Non-Mem. $15 Couples $20

*Babysitting Available
*To fit business women's schedule

REGISTER NOW!
Programs Begin Monday, Sept. 18th
Victoria YM-YWCA
880 Courtney St.
Ph. 386-7511
9-20x

HOW TO SEND IT BY PHONE.

DIRECT DISTANCE DIALING.
By dialing direct (112) to most places, you can send your message for less.
And it's faster too! Anytime of the day.
And sending it at off-peak times makes it that much cheaper.

EARLY IN THE MORNING. LATE AT NIGHT. 42¢ OR LESS (PER MINUTE).
Be an early riser or a late night talker, and send your message for less. Between 12 midnight and 8am, you can dial direct (112) to most places in Canada and the U.S. for 42¢ or less per minute.
And remember, when it's 7am in Vancouver, it's 10am in Toronto and Montreal.

SPECIAL WEEKEND RATES 35¢ OR LESS (PER MINUTE).
When you want to send something special to someone special, you can dial direct (112) to most places in B.C., between 5pm Friday and 5pm Sunday for 35¢ or less per minute. (Minimum charge 23¢ per call.)

SEND IT BY PHONE. AND YOU'LL HEAR IT ARRIVE.

B.C. TEL

These rates do not apply on calls from hotel, motel or coin telephones. For further information please check your directory.

250 HOUSES FOR SALE

WESTMONT REALTY LTD. 388-4434

TREEBANK
Just the house and area you've been looking for, 3 bdrms., den, ensuite with Dynell luxury fixtures. Entertainment sized living room, dining room and entrance. A lady's dream of a kitchen and family room. So many features you must see. Priced at only $133,000. Will consider all trades.
388-4434 WAYNE BUTTERFIELD 383-0408

1002 BAY ST.
$42,900
4 bedrooms, 2 up, 2 down. Good holding property. Presently rented at $300 per month.
388-4434 WAYNE BUTTERFIELD 383-0408

SMALL FARM
9.62 acres with modern home, swimming pool, barn, shed, chicken coop and tack building. Owner has horses. Make an offer, exchange, trade!! Asking $129,000. Just 25 minutes to the turnoff Mill Bay - Shawnigan Lake.
388-4434 WAYNE BUTTERFIELD 383-0408

IMMEDIATE POSSESSION ONLY 2 LEFT
$67,800 AND $69,900
Individually custom designed. Quality constructed to save energy dollars — all thermopane windows. Heavily insulated to and exceeding B.C. Hydro specs. COME TO LONSDALE PLACE. Follow arrow at McKenzie and Blenkinsop. Trade up. Ask about our trade program.
ARNOLD MARR 388-4434 anytime

SAEC

Immaculate condition, 3 bedroom, 2-storey, full-basement home on double-wide subdivisable lot in Saanich. Fireplace, hardwood floors on both levels, formal dining room, the large yard is a gardener's dream. $59,900.00. A must see! For information call WAYNE STRANDLUND at SAEC 382-9255 (24 hours).

BY OWNER GORDON HEAD RD. Vantreight Dr.
2250 sq. ft. rancher on early ½ acre of sunny, secluded and treed lot. Features: economical 3 zone hot water heating, burnt Sable walls, oak cabinets, slate rock fireplace and acorn fireplace in family room, teak cabinets, compactor, dishwasher, cedar siding, solid core doors throughout, all exterior and interior walls insulated. Substantially below replacement costs. 479-0495 evenings.

OWNER TRANSFERRED PRICE REDUCED TO $54,500 585 AGNES STREET, GLANFORD
Solid well-kept home in good area. 3 bedrooms, full-basement, fireplace, drive-in garage as well as carport, 4-piece bath, wall-to-wall and hardwood floors, duroid roof, stucco exterior, large yard in lawn, fruit trees, and garden, insulated, oil heat. Owner must sell so present offers. Call WAYNE STRANDLUND at SAEC Real Estate and Financial Corporation 382-9255 (24 hours).

BY OWNER Reduced $5900 For Quick Sale
Immediate possession. Over 1700 sq. ft. on main floor, full basement for future developent. New top quality wall to wall carpet. Convenient location to downtown. 900 blk. Empress St. Low down payment. Full price $53,900. Phone 652-2896.

Island Homes Ltd.
2504 DOUGLAS
386-7545

ESTATE SALE $47,500
Just listed and must be sold. Drive by 3421 Cedar Hill Rd. next to Doncaster School. 2 bedrms. and full basemt. Vacant and in territic condition. Exclusive with JIM RANSON, Westgate Rlty. 388-9941 or 479-5910.

Saanichton BY BUILDER
7816 Scohon Drive, (runs south of Mt. Newton X Rd.) brand new, three bedroom, electric heat, thermo windows, two fireplaces, cement driveway and patio, priced at $61,800, 652-1579 or 652-1739.

3 BEDROOM FULL BASEMENT character home by owner, Cook-Finlayson area. Renovated throughout. Living room with hall study, large bright kitchen, dining area. All services updated. Treed level lot, large back yard. Must be viewed inside. Anxious to sell. Offers on $48,000. 384-5077 or 598-1208. Open house weekend afternoons, weekday evenings to 8 p.m.

REDUCED $5,000 TO ASKING price of $62,900, making this the best buy in Saanich. 1,250 sq. ft. 3 bedrooms up, full basement with large rec room. 2nd bathroom and 4th bedroom down. This well constructed family home is situated on a large fenced lot with plenty of off-street parking. To view this exceptional value in North Ridge call 479-6192.

.96 ACRES, 5836 OLD WEST Saanich Rd. A bargain at $79,000. Treed, privacy, cedar siding, shake roof, large front sundeck, big country kitchen, slate fireplace in living room, 3 bedrooms, 2 are 12x15', master has ensuite, walk-in closet and sliding glass doors to private sundeck. Also a big workshop. By owner. 479-4566. Open House Sundays, noon to 5.

ATTRACTIVE 3-BEDROOM, well made 1200 sq. ft. home, many extra features such as rock fireplace, 3 bathrooms, full 1200 sq. ft. basement, dishwasher, guest room, workshop, garden tool shed, etc., etc. Close to tennis courts and schools. Built like they used to. To view 478-5474, 309 Daniel Pl. Colwood. $63,900.

BY OWNER, LANGFORD, newly decorated 3-bedroom home. Wall to wall carpeting throughout, new kitchen with counter top stove and wall oven, dishwasher, fridge, also free standing fireplace in living room. Close to all levels of schools and shopping. On large lot. Offers on $49,900. 478-1592.

ESQUIMALT, BY OWNER, 2-bedroom bungalow, bright kitchen and utility room, unique bathroom. Recently rewired and roofed. Workshop on large lot. $45,900. Must be seen. 382-6480.

BY OWNER, 1224 CRAIGFLOWER Rd., fully developed up and down, 6 bedrooms, 2½ baths, 2 kitchens, laundry room, large garage, $72,500. View by appointment only. Phone 383-4401.

BY OWNER, 1640 SQ. FT. LOG house, 2 bedrooms plus den, separate dining, living with rock fireplace, cozy kitchen with solid oak cabinet, large private patio. Offer at $61,500. 478-0529 after 5.

$39,900
By owner: 2 bedroom home, Strawberry Vale. 595-5239.

REDUCED TO SELL. SPECTACULAR seaview from this older 3-bedroom house, on ½-acre lot, near Experimental Farm. $60,500. 656-3690.

BRENTWOOD BAY — 2-BEDROOM no-basement house, corner lot, near waterfront. $49,900. 652-3059, after 6.

BRENTWOOD WATERVIEW Peace and tranquility in an immaculate 2 bedroom, 2 bath, 1300 sq. ft. home. 652-5766.

$53,500
New 3 bedroom no basement house, Gordon Head. 658-5133.

HOME FOR SALE, 2967 BLENKINSOP. 477-4965. $59,900 firm.

250 HOUSES FOR SALE

SEASPRAY PROPERTIES LTD./ REALTOR
1911 QUADRA 384-3124
1175 NEWPORT 595-3157

4190 Lynnfield Elegance Everywhere
from the time you enter the tiled foyer to the luxurious sunken living room with bay window. Elegance extends into the 2½ bathrooms., 4 bedrooms with large closets plus den-sewing room. Vacuum system, dishwasher, and telephone desk are all built in. The family room has a beamed ceiling with fireplace. From the family-sized kitchen you can stroll onto the perfect patio snuggled in a natural rock setting. Now offered at $119,500. MLS 35913.
CAILL ME!! SPENCER LEE
386-3124 477-3593
388-5464 Pgr 521

SIDNEY SPECIAL
5 bdrms, sunroom, rec room, L shape L.R., D.R., large kitchen with appealing cabinets. Fenced rear yard, fridge, stove, and dishwasher. ML35787. CALL NOW:
386-3124 KEN POSKITT 477-0371

VIEW ROYAL
3-4 bedrooms, sun room, sunken living room, dining room, large kitchen with loads of cupboards, fireplace, 1½ baths, very large rec room with built-in bar, plus MANY MORE EXTRAS.
386-3124 KEN POSKITT 477-0371

NEW SPLIT LEVEL GORDON HEAD $65,900
EXCEPTIONAL VALUE this 3 bedroom home has family room off kitchen, thermo windows, 6" insulation in exterior walls. View this exclusive listing with me:
SPENCER LEE
386-3124 477-3593
388-5464 Pgr 521

P.R. B — P. R. BROWN AND SONS LTD.
"The People To See"

LOOK AT THESE!
VIC WEST — 3 Bedroom, full basement, large lot. Drive by 646 Pine. Reduced to $51,900. Owner Anxious. MLS.
VIC WEST 4 Bedroom, full basement, Rented $490 mth. Drive by 938 Fullerton. $48,900. Owner Anxious. MLS.
CALL: DAVID SCOTT 385-3435

$950 PER ACRE
158 acres. Timbered, 4 wheel drive access. Superb views of Sooke Basin and Victoria. Principals only please.
385-3435 DAVID SCOTT 479-4405

OAKLANDS $55,500
Bungalow style home with 2 Bedrooms on the main floor and a possible third or fourth down. Large living room with hardwood floors. Family size kitchen with large dining area. Enclosed sundeck at the rear. Full high basement, 2 bathrooms. Fenced yard and extra parking. Owner will consider offers.
386-3435 JOHN EVANS 477-4452

NEW LISTING $56,500
Near Ambassador Park in the Lakehill Dist. 2 bedrooms on the main floor and a possible 3rd down. Living room with a fireplace and hardwood floors. A spacious kitchen with dining area. Full high basement and a large 60'x150' lot.
385-3435 JOHN EVANS 477-4452

Montreal Trust

SIDNEY $49,500
One level home on quiet cul-de-sac. Seaviews and 100 yards to beach. Fireplace, HW floors in LR, good dining, kitchen with patio. 2 dble. bdrms. Garage-workshop. Utility. Ideal retirement home. MLS 35090.
656-3924 MAJOR LACE 656-2438

UPPER ESQUIMALT
Must be sold. Transferred owner has gone, leaving lovely 3 bdrm. family home. Leaded glass doors lead to LR with cozy fireplace. Separate DR with sliding glass doors to sundeck. New kitchen with dishwasher. High basement — has bedroom, rec. room, bathroom. Fenced treed lot backs onto secluded park land. Sep. garage. Reduced to $57,900 and open to offers. MLS.
386-2111 ART PEAKER 477-3957

THE BEST ROOM IS ELBOW ROOM
For the family that's tired of suburban living. You can enjoy this country home now that the price has been reduced from $77,000 to $74,000, and for this you get a modern home with 3 bedrooms, 1½ baths, family room, outside there is a 2 stall barn, dog run. All on 3 acres in the Cobble Hill area. The owners have moved so make your offer by calling
LEN STEPHENSON
386-2111 385-0328

TOWN AND COUNTRY REALTY
3579 DOUGLAS ST. 382-7276

YOUR GAIN Owners Have Bought!
You can make a deal on this large, modern quality 4 bdrm. home. I have appraised this at over $80,000.00 See this and make a quick offer. OWNERS MUST SELL. Financing is no problem here. Call A. Kleinman for address 592-9771 or 382-7276.

FOR SALE BY OWNER: Broome Hill Subdivision, Sooke, 3-bedroom ranch style 1600 sq. ft. no basement. Carpeted throughout, many extras included. $58,000 firm. For appointment to view phone 642-3098.

253 COUNTRY HOMES and PROPERTIES

4 ACRES NEAR AIRPORT
4 acres, 4-bedroom Colonial, excellent water supply.
GARRY BENTHAM
386-6258 652-3049
CEDRIC STEELE RLTY LTD.

THREE BEDROOM SHAWNIGAN home on ½ acre.—1½ years old. 1325', Fireplace. Extras. $48,900. 743-4246. Message 386-7377.

SAANICH PENINSULA PROPERTIES LTD.
2254 Beacon Ave., Sidney, 656-4008

GORDON HULME LTD.
SIDNEY-SAANICH PENINSULA
656-1154 2444 Beacon Ave.

253 COUNTRY HOMES and PROPERTIES

BONANZA!
Executive home on 1.6 ac. with matching 3-stall barn. Perfect for realizing those dreams of living on the "Ponderosa." 3 bdrms. Sunken L.R. and much more. A must to see for $99,900. MLS 34732.
JACK DAVIS 386-3494 (24 hrs.)

NEWLY LISTED FORCED SALE $85,000
Custom-built, quality home, with 3 full baths, built-in Jenn-Aire Range, dishwasher, vacuum system, thermopane windows, 2 rock F.P., 1478 sq. ft. plus full bsmt., plus big dble. garage, 1.11 acres, trees and seaviews — off Gillespie Rd. on East Sooke Rd. Replacement cost much higher.
BILL WILSON 386-3494

CENTURY 21 Western Homes
1037 Cloverdale Ave.
386-3494 (24 Hrs.)

1.87 TREED ACRES TROUT STREAM
Beautiful 2 year old custom designed 4 br. home with unique floor plan. Extensive use of cedar, vaulted ceilings, separate dining room, spacious fully equipped kitchen, secluded deck overlooking the sparkling trout stream, full basement ready for development and just some of the delights of this totally SECLUDED hideaway near Mill Hill Park within the 6 mile circle. MLS. Offered at $98,000.
Ted Walford Office Bill Remple
598-1420 477-1841 658-5794
Block Bros. Realty Ltd.

NEW LISTING 1 ACRE SECLUSION
Enjoy the luxury and tranquility of the country yet so close to everything. As new 1950 sq. ft. of living area with ample parking, lots of room for that growing family or for that retired couple who wants room to wander around in a country setting. Call
WALLY PETERSON 477-7766
ADELINE NICHOL 477-8562
CAPITAL CITY REALTY Ltd.
386-7557

SHAWNIGAN AREA
Pretentious newer large Tudor home on nice clear acre. Really spacious sunken living room with feature fireplace. Big dining room, 3 bedrooms, 3 bathrooms. Extra bedroom and massive family room with brick F.P. Fully fenced for horses etc. Two stall barn with hay loft. Gloriously a country gentlemans home. Asking only $89,900. BEN GREIG 386-6164 or 598-3105. CASTLE PROPERTIES.

LET'S TRADE 12 ACRES
A modern two-storey home with over 2500 sq. ft. of quality construction overlooking 12 acres of choice land (with irrigation pond) in the Oldfield Rd. area. Vendor will trade for revenue property or house. Asking $169,000 MLS 35263.
595-1535 IAN BOORMAN 592-3335
BOORMAN INVESTMENT CO. LTD.
2045 CADBORO BAY RD.

ON THE BEACH
Magnificent selection of cottages, Townhouses, apartments offering fabulous views and within maintained estate grounds. Absolute peace and quiet our first priority. For a viewing appointment
OCEAN VILLAGE
642-5254

COZY WARM CABIN ON 28 acres of park-like land which is subdividable, 15 miles from city hall. $97,900 firm. 595-8113, 112-537-5883.

256 WATERFRONT PROPERTIES

SEABOARD PROPERTIES LTD.

UNLIMITED VIEWS
Two bedrooms plus family room plus rec. room, plus workshop area, plus large lot, plus room for future development. These are a few pluses that go with owning this waterfront property. Over 1500 sq. ft. of living accommodation with private patio and access to private beach. Offered at $112,000.
652-1141 DAVE DAND 658-5490

Gordon Head Superb Home Two-Thirds Acre
See display Tues nite or Wed. morning for this very attractive 3 BR home with den, games room, sauna, etc. Easy access waterfront. Price $175,000. Wilfred Davis 479-1667 or 658-8884.

J. H. Whittome & Co. Ltd.

REDUCED WATERFRONT PORTAGE INLET
Watch the beautiful sunsets from your fantastic sundecks — open and covered with built-in barbecue. To cool off slip into your 16x32 ft. indoor swimming pool. This one owner, 2-bedroom home has a rec room and ½ bath on lower level and is situated on a quiet, no-through street with gently sloping grounds to 60' of waterfront. Price $94,900, MLS. Barry Thorndycraft 386-7545 or 477-8487.
Island Homes Ltd.

PROSPECT LAKE $71,500
Waterfront property with 70 ft. frontage, tastefully landscaped, concrete wall at water edge, small dock, plus neat stucco house with one BR and bathroom on main and second BR 2 pce. bathroom down. This is an all year home with auto oil heating, fireplace, new hot water tank, two water systems. Exclusive. Wilfred Davis, 479-1667 or 658-8884.

J. H. Whittome & Co. Ltd.

OAK BAY NEAR THE MARINA
A great find, 160 feet of waterfront in this top location. You can use all the beach, watch the sail boat races or just let the world go by. The 1950 sq. ft. home has 3 bedrooms, large dining room, family kitchen, with dishwasher, and Jenn-Air unit and has been renovated throughout in the past 3 years. MLS. Priced for sale at $159,000.
GRAY LAITE 656-5267
SIO HASLAM 477-1994
National Trust 595-2121

WATERFRONT GORDON HEAD $124,900
Built in 1965, this 2400 sq. ft. home has 4 BR and den, 3 baths and sits on over one-third acre of property in a quiet cul-de-sac of similar homes. Big LR and sep. DR, very large family room with built-in bar. Beach and view are great. Won't last. To view call SHANE BEFURT, 386-6164 or 479-0010. Castle Properties Ltd.

258 CONDOMINIUMS

STRATA DUPLEX $39,900
Look at this quick sale priced. 3 yr. old unit in town convenience. Ideal for young family. 2 bedrooms, rec. room, full bsmt., space for 3rd BR and additional bath, large sundeck, carport, appliances and drapes. Sacrificed with immediate possession. MLS 35724. To view call
HEAB McDANNOLD
382-9191 BUS. RES. 384-6768

THE PERMANENT
1466 DALLAS ROAD, OCEAN view, spacious deluxe 1-bedroom condo, top floor, small building. Asking $39,500. 383-2498.

258 CONDOMINIUMS

THE NEWPORT BEACH
Only a few yards to Oak Bay's most exclusive waterfront on Beach Drive overlooking the Oak Bay Marina. Spacious luxury, two bedrooms, two full bathroom apartment homes built with all the extra design features and meticulous craftsmanship that typify all of Park Pacific's many fine projects. Half of these exceptional luxury apartment homes have sold in the past few weeks, somewhat of a record considering the price range and current market conditions. There will probably never be another building of this quality, in a similar location, ever to be created again in Victoria. Don't miss this fabulous opportunity to purchase happiness and peace of mind for the rest of your life knowing you will have an investment similar to a valuable original painting or a one of a kind art piece.
Priced from $110,000.00
Look for the classic blue canopy at 1375 Newport Avenue. Call now for appointment to view — 598-4224 (between 12:00 and 8:00 p.m.) or 383-4124 twenty-four hours. Another quality development from Park Pacific Apartments Ltd.

Before You Buy Any CONDOMINIUM LOOK AT CHATEAU JUBILEE
1610 JUBILEE
(OFF OAK BAY AVE.)
1, 2, AND 3 BEDROOM UNITS
Deluxe Features such as:
—Up to 1322 sq. ft.
—Fireplaces in some units
—Fully secured underground parking
—Appliances
—OAK BAY AREA QUALIFIES for 10% C.C.A.
7½%
FINANCING AVAILABLE OR $2000 OFF SELLING PRICE
Open Daily 10 a.m. - 8 p.m.
SALES OFFICE 595-4011

UNIVERSITY PARK TERRACE $29,900
Deluxe 1 BR condo, situated next to the Racquet Club and University. On bus route and close to major shopping centre. Large 19'x13' LR with balcony plus in-line Dr with huge wall mirror to accentuate depth. Master Br (14x11) with W-W closet and balcony off. Sauna, swirl pool, exercise room, bike room and undercover parking. Children welcomed. Includes stove, fridge, carburator and drapes. Ready for immediate occupancy and priced to sell at $29,900.
KENT MACLEOD
385-7721 595-4273
Gardner Realty Ltd.

WHY RENT? $450 DOWN $220 P.I.T
Very low monthly payments with Provincial and Federal subsidies.
Low income qualifications.
1 Bedroom $28,900
2 Bedrooms $34,700
Deluxe Frost Free Hotpoint Refrigerators and self Cleaning Ranges included. Legal fees for 1st Mortgage and Deed transfer included.
Open Weekdays 9-12 and 1-4 p.m., Sat. and Sundays 1-4 P.M.
830 Esquimalt Rd.
Byron Price & Associates Ltd.
385-2458

Cedric Steele Realty Ltd.
386-6258

LAUREL POINT
2 BEDROOM SUITES OF VARYing floor plans for the discerning buyer. Visit 225 Belleville Street between 11 a.m. and 7 p.m. Trades will be considered.
CEDRIC STEELE REALTY LTD.
386-6258

WALK TO THE OCEAN
1115 ROCKLAND AVE.
(off Cook)
ASKING $29,500
ASKING $29,500
Yes! Walk to the ocean, also Beacon Hill Park, downtown shopping, medical centres and buses. THIS IMMACULATE CONDO has 1 bdrm, lovely living rm, dining rm, plus lovely kitchen. Owner must sell. Call for appointment: JIM MILLS (ML35481) Res 388-6752 Bus. 384-8124
PEMBERTON, HOLMES LTD.
1000 Government St. 384-8124

PARK PLACE
3 Bedroom suite in Victoria's finest condo Bldg.
2605 WINDSOR Rd. OAK BAY

Amenities includes: 2 patios with sea view, elevator, roof and G.F. gardens, indoor pool, Swirl pool, steam room, sauna, recreation room, underground controlled parking etc. etc. Priced to sell at $125,000 also Penhouse at $149,900. View by appointment only. Phone 598-2411 9-5 p.m. or 385-0991 ans. service anytime.
GREENBANK DESIGNS LTD

ALL BRICK LUXURY UNIT DOWNTOWN
Within minutes walk of downtown, Inner Harbour, Empress Hotel, a 1 bedroom luxury condominium with private balconies, fully equipped kitchen, sauna, whirlpool, etc. All brick complex of professional clientele. Vacant. Urgent sale, $36,700.
Residence Ted Walford Office
598-1420 477-1841
Block Bros. Realty Ltd.

FINANCIAL DISTRESS SALE
Spotless strata duplex in Langford-Colwood area. 3 bedrooms, 2 bathrooms, fenced back yard, nice cul-de-sac, close to good schools, immediate possession. Five appliances stay. This is not an AHOP. Qualified purchaser can assume mortgage. Ideal for serviceman with children. Don't delay, act today. CONNIE REYNOLDS, 477-8914, or HAZEL CAMPBELL, Royal Trust, 384-8001.

OFFERS PLEASE! 2 BEDROOM CONDO
Vendor says sell! Bought for son, now has left town. All reasonable offers considered at the asking price of $27,900. MLS. 35294. Call CLIFF SALMOND of GARDNER REALTY LTD. 477-3626 or 385-7721

SEA VIEWS DALLAS RD.
Delightful, bright 1 bedroom condominium. Gold stove, fridge, dishwasher, carburator and drapes ready and waiting; possession immediate. Priced at $35,500.
Residence Office
477-5705 Erna Ellsay 477-1841
Block Bros. Realty Ltd.